This Paper Consists of Two Sections—SECTION ONE.
CIRCULATION
Over 600,000 Sunday.
Over 500,000 Daily.

The Chicago Daily Tribune.

THE WORLD'S GREATEST NEWSPAPER

FINAL EDITION

VOLUME LXXVI.—NO. 74. C. (COPYRIGHT, 1917, BY THE TRIBUNE COMPANY.) TUESDAY, MARCH 27, 1917.—TWENTY-FOUR PAGES. ** PRICE ONE CENT. IN CHICAGO AND SUBURBS. ELSEWHERE TWO CENTS

DRAW WAR RESOLUTION

TRAMP OF I. N. G. MEN IN LOOP ANSWERS CALL

Chicago and 2 Other Regiments Under Arms —Recruits Sought.

Chicago was stirred yesterday by the enthusiasm of the boys of the First regiment, I. N. G., in responding to the mobilizing order of the president. The policeman hurried to the armory in Michigan avenue to lay aside their civilian raiment and don the khaki—though it was realized that the call was merely for guard duty and not for actual war.

Col. Joseph B. Sanborn, greeting his old and hardened men of the border service as they hurried into the big armory, said:

"I have wound up my business affairs. I am ready for a three year campaign."

ACTIVITY IN FEDERAL BUILDING

A bustle of excitement was everywhere in the federal building as military men, attached to both the regular army and the guard, conferred on mobilize plans for dispersing the two Illinois regiments—the First of Chicago, the Fifth in Springfield, and the Sixth in Rock Island—to their guard points of patrol and guard duty.

Olive drab uniforms replaced the civilian dress early in the day at the office of Maj. Gen. Thomas H. Barry, commanding the central division of the regular army.

GENERAL CALL EXPECTED.

Adj. Gen. Frank S. Dickson of the Illinois guard was one of the early arrivals. He conferred with Gen. Barry for a long time, and as he emerged from the building his face wore a serious look.

He said he expects within a few days a general order from Washington calling for the immediate mobilization of the entire national guard of the state.

This mobilization will center at Springfield, instead of Fort Sheridan, the officials of both divisions of the army agreeing that the capital would be most accessible for a quick mobilization.

The mobilization of the three regiments thus far summoned brings the First to the Michigan avenue armory, the Fifth to Camp Lincoln in Springfield, and the Sixth to the Rock Island reservation.

SEALED ORDERS ISSUED.

Sealed orders were issued by Gen. Barry as to the disposition of the troops which went under arms yesterday, and under the censorship that went into effect at once, no details will be made public as to just what the immediate work in hand for the guard may be.

In the meantime a general call to Illinois men to enlist will be issued.

Under the new army regulations the war strength of a regiment of infantry has been increased to 2,002 men and 69 line officers. None of the Illinois regiments approach this figure.

The First, which won praise on the border last summer and came home in the pink of condition, is as near a war footing as any of the Illinois infantry regiments, but it lacks several hundred men of the full quota under the recent order.

But what the regiments lack in personnel, it was deemed inadvisable to discuss yesterday as coming within the obvious inference of the censorship rules.

WITH FIXED BAYONETS.

Not the opportunity at once is offered the men of Chicago and Illinois to enlist here at home and join the new regiments before they are whipped into shape for field duty.

Perhaps this morning will get a glimpse of the martial business at hand. At 10 o'clock the entire First regiment, which was armed and equipped for drill before dismissing late last night, will be drawn up in Grant park under command of Col. Sanborn, with fixed bayonets.

Brig. Gen. Abel Davis, commanding the First brigade, said:

"Some men will have to be drilled in the use of the bayonet, as the European war has proven that this is most essential."

Some of the downstate regiments are far from the required quota of men and officers, but Adjt. Gen. Dickson expressed the opinion, after conferring with Gen. Barry, that recruits from the rural districts would hurry to join.

The Fifth regiment is drawn from Springfield, Bloomington, Danville, Jacksonville, Quincy, Mattoon, Effingham, Litchfield, Taylorville, Pana, Virden, Carlinville, Hillsboro, Centralia, Mount Vernon, Olney, Carmi, Harrisburg, Metropolis, Cairo, Anna, Jonesboro, Murphysboro, Du Quoin, Pinckneyville, Sparta, Chester, Belleville, Nashville, Lebanon, Mount Carmel, Salem, Vandalia, Shelbyville, Mattoon, Charleston, Paris, Tuscola, Arcola, Decatur

struggle in the house to delay important business. Neither do we want delay if we are not going to have war."

DEVELOPMENTS OF DAY.

Other developments of the day were:

President Wilson called out 20,000 national guardsmen in western states for local policing purposes and raised the marine corps to the war strength of 17,400 men.

Bernard Baruch of the national defense council's advisory commission proposed to President Gary of the steel trust that 70 percent of the output of all mills be reserved for the government.

Secretary of War Baker anounced that there will be no general interment of Germans and no interference with any law abiding aliens.

It is the plan of President Wilson to appear before the joint session of congress and deliver his address next Tuesday, it was said by the foreign affairs committeemen after the conference. It is expected that Monday will be wholly taken up with the organization of the house.

After the president's address the bills desired by the administration will be introduced and referred to committee.

Chairman Flood said he hoped to be able to obtain a favorable report from his committee on the war resolution for presentation to the house either late Wednesday afternoon or Thursday morning. Little difficulty is anticipated in securing its passage by the house.

NEGROES CALL A BIG MEETING; PLEDGE LOYALTY

A call for a monster massmeeting to be held at the Bethel church next Sunday afternoon to show the attitude of the Negro toward the present national crisis was issued last night at a meeting of representatives of the 75,000 Negroes in Chicago.

"In this hour of national peril," the resolution says, "it is appropriate that we loyal citizens declare unqualifiedly our allegiance to the government and our willingness to uphold the hands of those who are guiding the destinies of this great state and nation.

"We therefore pledge ourselves to aid in whatever way we can the defense of the honor and prestige of this country, and we invite all loyal and patriotic Americans who are desirous of preserving the glorious and heroic traditions of this nation to meet Sunday, April 1, 1917, at 3 o'clock, in the Bethel church, Thirtieth and Dearborn streets, for the purpose of taking such action as the situation might warrant."

SECURITY LEAGUE PLANS TO VOICE SUPPORT OF U. S.

A meeting is to be held in Chicago Tuesday evening, April 3, at Orchestra hall under the auspices of the National Security league. Jacob M. Dickinson is honorary president of the organization and H. H. Merrick active president.

Speakers at the meeting will be Admiral Perry, U. S. N.; Henry L. Stimson, former secretary of war; and Frederick R. Coudert, international law expert.

Chicago's congressmen and the Illinois representatives will be busy at the national capitol, and the meeting is planned not only to consider the war situation but to give assurance to the people's representatives in Washington of the undivided support of Chicago in the present crisis.

IRISH QUESTION SEETHING AGAIN

LONDON, March 26.—Andrew Bonar Law, chancellor of the exchequer, today asked the house of commons to suspend until Easter the rule under which the house rises at 11 o'clock daily. John Dillon, Nationalist member, thereupon gravely warned the government that if it allowed the Easter recess to pass without any indication of whether it was in earnest with regard to Ireland its path would be beset with difficulties and it might find the situation worse than before.

Sir James Henry Dalziel, Liberal member, having stated that since last Thursday Premier Lloyd George had devoted much time to the subject of Ireland, Mr. Bonar Law added that the government had a full sense of responsibility in this matter and that there would be no avoidable delay. He asked the indulgence of the house not to press the government unduly.

GOVERNORS URGE PATRIOTISM.

TOPEKA, Kas.—In a proclamation which urges Kansas to adopt a program of patriotism Gov. Arthur Capper today fixed Friday, April 6, as Loyalty day in Kansas.

TRENTON, N. J.—Gov. Edge today issued a proclamation urging enlistment in the national guard regiments of the state.

CHARLESTON, W. Va.—Gov. John J. Cornwell today issued a statement directed to all the people of West Virginia urging patriotic organizations, commercial bodies, and civic societies adopt resolutions pledging support to the president and those who surround him.

LINCOLN, Neb.—Gov. Keith Neville sent a message to the Nebraska house late today calling the attention of the legislature to "the necessity for immediate military preparation on the part of the state" and asking for the appropriation of $100,000 to pay the expenses of mobilization and "to meet any other demands for military preparation and maintenance during the next two years."

MONTPELIER, Vt.—After a conference with Gov. Graham and military officials today, the executive committee of the committee on public safety voted to recommend that the legislature appropriate $1,000,000 to provide equipment for the Vermont national guard and organize the home defenses of the state.

Last Week in Flower Bargains

Finest American Beauty Roses—
Four-foot stems, $5.00 a dozen.
Three-foot stems, $3.00 a dozen.

Five Special One-Dollar Boxes—

No. 1 contains 2 dozen American Beauty Roses with Ferns.

No. 2 contains 3 dozen Roses—white, pink, red, or yellow, with Ferns.

No. 3 contains 12 Tulips, 12 Roses, 24 Jonquils, one bunch each of Pansies, Violets and Sweet Peas, with Ferns.

No. 4 contains 12 Roses, 12 Carnations, 12 green house grown Jonquils or Daffodils, one bunch each of Pansies, Violets and Sweet Peas, with Ferns.

No. 5 contains 12 Dutch Hyacinths in four colors, 12 Roses, 12 Carnations, 12 Jonquils, with Ferns.

A. LANGE, Florist
25 E. Madison St.
Branch Shop Stevens Bldg.

WILSON CALLS 20,000 TROOPS FROM 18 STATES

President Likely to Issue Summons for Whole of Guard Soon.

[BY A STAFF CORRESPONDENT.]

Washington, D. C., March 26.—[Special.]—President Wilson called into the federal service today 20,000 additional guardsmen from eighteen central states. The order was issued following a call for 12,000 guardsmen in eastern and southern coast states.

Within a few days it is expected that more of the guardsmen will be summoned. In fact, the administration is considering calling all the state troops before congress meets next Monday. Under the law the executive must call the national guard before he can ask congress to authorize an appeal for volunteers.

That there will be a call for volunteers urged by the president when congress meets has not been definitely established. It is known, however, that officials of the war department are proceeding on that assumption. Suggestions were made today, however, that much would depend on the response for enlistments to bring the regular army and national guard up to full fighting strength.

Three Illinois Regiments.

State troops now ordered into the service, including three regiments from Illinois, according to the war department's official announcement, will be utilized for "general purposes of police protection against possible interference with postal, commercial, and military channels and instrumentalities."

The state troops will be mobilized in their local armories and assigned as rapidly as possible to guard government arsenals, munition plants, railroad terminals and bridges, water supplies, and other properties vulnerable to attack by hostile organizations or rioters within the United States. Beyond this the war department disclosed nothing regarding the purpose of the call and has requested that there should be no publication of specific places to which troops may be assigned.

Forces Which Are Called.

The call made public today included the following forces, all of which, except the Fifth and Sixth Illinois regiments of infantry, served on the Mexican border:

ILLINOIS—First, Fifth, and Sixth regiments infantry.
INDIANA—Second regiment infantry.
IOWA—First regiment infantry.
MISSOURI—First and Third regiments infantry.
NEBRASKA—Fourth regiment infantry.
MINNESOTA—First regiment infantry.
MICHIGAN—Thirty-third regiment infantry.
WISCONSIN—Third regiment infantry.
SOUTH DAKOTA—Third battalion, Fourth regiment infantry.
NORTH CAROLINA—Second battalion, First regiment infantry.
COLORADO—First and second separate battalions infantry.
WYOMING—Second separate battalion infantry.
OHIO—Third and Sixth regiments infantry.
WASHINGTON—Second regiment infantry.
OREGON—Third regiment infantry.
CALIFORNIA—Second, Fifth, and Seventh regiments infantry.
IDAHO—Second regiment infantry.
MONTANA—Second regiment infantry.

Seek Regular Recruits.

Officers of the regular army are redoubling their efforts to increase regular army recruiting and a movement has been initiated to mobilize as soon as possible skilled workmen of the country needed for service in munition factories.

A general conference between executive departments and bureaus which have agencies at work on this problem was called for next Wednesday. The labor committee of the council for national defense, headed by Samuel Gompers, has been asked to join the conference, which will be presided over by Secretary of Labor Wilson. Members of the civil service commission, which has been mobilizing a force for government arsenals and navy yards, also will be present.

Reports that the war department was preparing to commandeer private munition plants at once were denied by the secretary of war.

U. S. Marine Corps Ordered Recruited to Full Quota

(By a Staff Correspondent.)

WASHINGTON, D. C., March 26.—[Special.]—Plans for getting the navy in fighting form continued today with President Wilson cooperating with the navy department and keeping in constant touch with Secretary Daniels.

The president today issued an executive order authorizing an increase in the enlisted strength of the marine corps to 17,400 men. This order will increase the marine corps about 3,000 men, the present strength being 14,000.

Appeals to Nation's Press.

Acting on the order, Secretary Daniels issued an appeal to the press of the country to aid in the recruiting as they are doing for the navy.

"The president has signed an executive order," the secretary said, "directing that the authorized strength of the marine corps be increased to 17,400 men.

"He was authorized by congress, in case of emergency, to direct such increase in enlistment.

"The United States marine corps is the soldier branch of our 'first line of defense.' Marines serve both ashore and afloat, and are trained as infantry, heavy and light artillery, and machine gun companies. They form the landing parties from ships of the navy, are the first men detailed for expeditionary duty, and defend all naval bases. Each capital ship of the navy carries one company of marines.

Boys Are Needed Now.

"There has been a net increase of over 3,000 in the strength of the corps since congress recently authorized an increase, but over 4,000 more are needed and needed now.

"Will you please emphasize the needs of this important branch of our naval service by giving special prominence in your paper to the president's order?

"The marine corps offers exceptional opportunities to young men of grit and ambition to serve their country in the first line of defense.

"In this emergency you have the opportunity and privilege of performing this public service, and I am confidently appealing to you for your cordial and helpful cooperation."

Calling out the naval militia for immediate service, it was learned, is being held in abeyance pending the success of the movement to recruit the personnel of the navy to the war quota of 87,000 men. To stimulate this work the department has ordered additional officers to all recruiting stations and Secretary Daniels said he was hoping for a generous response at once.

The boys who enlist, he said, those under twenty-one years of age, will be sent to training ships for a short period. All men will be placed on reserve ships for training and active service within a short time.

That there will be a shortage of officers in case the department succeeds in recruiting the navy to full strength is conceded, but some may be drawn from the naval militia and a few retired officers may be recalled for duty, it was announced.

To Speed Up Plate Making.

Tomorrow Secretary Daniels will hold another conference with shipbuilders who will construct destroyers for the navy and an effort will be made to apportion between the steel manufacturers of the country the orders for plates so that delivery may be made in the shortest possibe time.

The department also has undertaken to consult the steel manufacturers regarding a plan whereby they would apportion at least 70 per cent of their capacity to government work. It hopes further to induce the steel men to agree to terms, such as have been made with the producers whereby they would supply the government with steel on a basic rate not to exceed the average price for the last ten years.

Bernard Baruch, of the metal committee of the advisory commission to the council for national defense, is directing negotiations along these lines. He expects to confer on the subject in New York tomorrow with E. H. Gary, chairman of the United States steel corporation.

THREE REGIMENTS, I. N. G., CALLED

(Continued from first page.)

sonville, Delevan, and Hillsboro, spots that particularly flamed with patriotism in the last national crisis.

The Sixth gets its men from Rock Island, Moline, Aledo, Galesburg, Sterling, Monmouth, Morrison, Kewanee, Freeport, Chicago Heights, Dixon, and Oak Park.

The other Chicago units—the Second, Seventh, and Eighth regiments of infantry, the First cavalry, two companies of field artillery, the hospital corps, one signal company, and one company of engineers—were reported on tiptoe last night awaiting the expected general order to mobilize.

ALL ARMORIES ACTIVE

The scenes in the eight Chicago armories last night presented more activity than even during the days of excitement prior to the departure of the guardsmen for the Mexican border.

Rifles and sabers were given a thorough cleaning, surplus equipment was packed up, and preparations were made to move within a few hours' notice. Hundreds of guardsmen who had not been to the armories since they returned to Chicago visited headquarters of their organizations, many of them announcing their intention of taking the May oath.

Still others brought friends to enlist. Other men, sharing the belief of the guardsmen that the United States was at last getting ready for real action, formed lines at the armory doors to enlist.

200 Seek to Enlist.

It is estimated that more than 200 applications were received during the day.

The busiest scene of all was in the armory of the First infantry, the first Chicago regiment to get mobilization orders.

At least one romance was hurried to a culmination as the result of the order. It was that of Private Anton J. Dwulit of the band and Miss Josephine Jaszkowska. They were married last night, the band giving them a wedding concert.

Forty-eight Men Enlist.

Seventy-seven men applied for enlistment in the First during the day. Forty-eight were accepted. Tonight a battalion of the regiment will join forces downtown with a battalion of Ohio guardsmen stationed at Fort Sheridan. The two battalions, after dining at the Union League club, will march to the Strand theater as the guests of the American Fund For the French Wounded. There they will hold a recruiting rally.

Berlin Passes U. S. Consuls to New Posts in Turkey

Washington, D. C., March 26.—Germany has agreed to permit the four American consuls held at Munich to proceed to their new posts in Turkey as soon to the Constantinople government formally agrees to receive them. This virtually assures, official here believe, that the difficulties placed in the way of the Americans' transfer out of Germany soon will be cleared away. Turkey already has indicated informally that it will interpose no further obstacle.

Lowden Offers His Yacht for Navy Reserve Work

Springfield, Ill., March 27.—Gov. Lowden today offered his steam yacht, Venice, to serve as a part of the naval reserve force being organized as an arm of the national defense. The Venice is ninety-eight feet long and has a speed of eighteen miles an hour. It has not been in service for two years, and would, the governor said, require a thorough overhauling before being ready for active use.

ALLIED OFFICERS COMING TO DRILL U.S. ARMY, RUMOR

Arrangements for Coming at Declaration of War Complete.

While President Wilson's call for volunteers for the naval service was bringing the largest number of applicants of the year to the Chicago recruiting stations yesterday it was reported in army and navy circles here that arrangements are being made by the government to bring details of French and English military officers to this country to assist in drilling and training an army for active participation in the European conflict.

The negotiations, it was stated, have been in progress for several days, and the first group of foreigners are expected to arrive soon after a declaration of war is made.

Four-fifths Rejected.

Only one-fifth of those who responded to the president's appeal for 18,000 men for the navy were accepted for servich, due to physical defects. Of those who were accepted, all but two are residents of Chicago.

Army recruiting stations were crowded with applicants for enlistment or persons seeking information relative to joining later. It was by far the biggest day the recruiting offices here have had since the days following the occupation of Vera Cruz by the United States marines three years ago. Regulations of the war department forbid the announcement of either the names of the recruits or the number of applicants accepted.

Crowd Bluejacket Station.

Running a close second to the army and navy was the marine recruiting station of Capt. Brackett at 628 South State street. Scores of would be blue jackets thronged the rooms, and every minute of the day was taken up in the physical examination of the men and youths seeking to enter the marine service.

Seventeen applicants for enlistment were accepted by the naval recruiting station in Chicago during the day.

Lieut. Steckle, with offices in the hydrographic bureau in the Federal building, received the names of men willing to enter the coast patrol service and tendering yachts for government defensive purposes.

SEAMEN'S UNION IS READY TO MAN NAVY, SAYS HEAD

In Meantime, Strike Plan Will Proceed, He Explains.

If the federal authorities will start a recruiting campaign in the seamen's union, they will have little difficulty in obtaining thousands of men to man the warships.

Such was the declaration last night of Victor A. Olander, secretary of the union. He said that patriotism is more acute among American seamen than any other class of workers.

"Prior to 1898 both American and foreign seamen were forced to remain on vessels with which they had shipped, even in American ports," Mr. Olander explained. "Life at that time at sea amounted to slavery. In 1898 the restrictions were removed to the extent of permitting American seamen to quit their jobs and land in American ports, but it was not until the seamen's act of 1916 that American seamen could leave their employment in any port and foreign seamen could quit their ships in ports of the United States.

"Even the seamen of foreign countries regard it so highly that, if the United States were attacked by a foreign power, the latter's navy could almost be disorganized by a letter from the seamen's union.

"That is why the seamen's union feels grateful to the United States, and is now willing to stand by it in its time of need. Many members of the union—there are more than 40,000—are former jackies."

Asked whether the threatened strike of lake seamen on ore and freight boats would be called off in the face of the national emergency, Mr. Olander replied that it would not.

"The men will strike, but on one issue only—that the 'blacklist' system used by the Lake Carriers' association be done away with," he said.

LABOR BACKS U. S., BUT ASKS SQUARE DEAL: GOMPERS

New York, March 26.—Samuel Gompers, president of the American Federation of Labor, in a statement here tonight, declared "the position of organized labor in regard to the preparations for war and what may be done in war time has been deliberately misrepresented in some quarters."

"The position of organized labor," Mr. Gompers said, "is this: It is patriotic and loyal from start to finish; it will do all that can be done for the government and the nation, but it will not stand for the exploitation of labor for the benefit of army contractors."

Victrola

Your Home Needs Music—Every Home Needs Music

Why not purchase that long wished-for Victrola now—today? We have every size and style machine and the money end is easy. If you will buy a few records we will deliver any style Victrola and your payments will not begin until 30 days later. Do not put off purchasing that Victrola any longer—come in today, or mail the attached coupon. Buy that Victrola now for Easter. Every home should have music Easter day.

Every Size and Style Victrola—$15 to $400

Victrola Outfit No. 18—Mahogany or English brown mahogany. A most beautiful and artistic model. All metal parts 24-carat gold plated. Records to the value of $15—your own choice.... **$265** Terms: $12.50 per Month.	Victrola Outfit No. 16—Victrola Style 16—Mahogany or oak, with your own selection of Red Seal, Blue or Purple Label Victor Records, value to $15.00.... **$215** Terms: $10 per Month.	Victrola Outfit No. 14—Victrola Style 14—Mahogany or oak, with [illegible] Victor records, your own selection of [illegible] **$160.50** Terms: $7.50 per Month.
Victrola Outfit No. 11—Victrola Style 11—Mahogany or oak, with twenty selections, ten 10-inch 75c Double Face Records, of your own selection— **$107.50** Terms: $5 per Month.	Victrola Outfit No. 10—Victrola Style 10—Mahogany or oak, with fourteen Victor selections, seven 10-inch 75c Double Face Records, your own choice, **$80.25** Terms: $5 per Month.	Victrola Outfit No. 9—Victrola Style 9—Mahogany or oak, with twelve Victor selections, six 10-inch Double Face Records of your own choice, for.... **$54.50** Terms: $4 per Month.

Wurlitzer Victrola Terms Pay only for a few record- and we will deliver any style Victrola. Small monthly payments begin 30 days later.

WURLITZER: 329-331 So. Wabash Avenue
Our home needs a Victrola—send catalogue and terms.
NAME.....
ADDRESS.....
MAIL TODAY 2-4-E

The Rudolph Wurlitzer Company
329-331 South Wabash Avenue
Just North of Van Buren

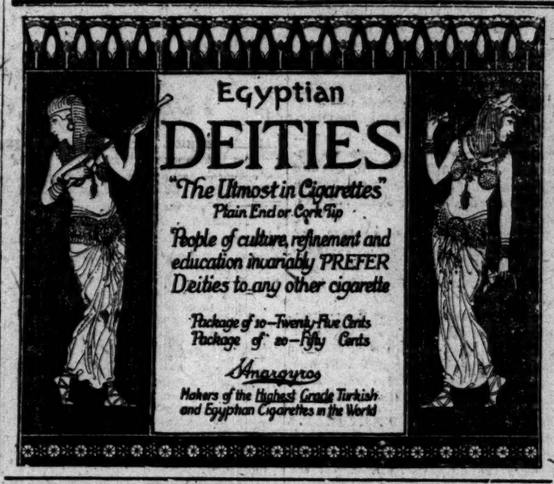

COLLEGE graduate, 25-35, wanted for engagement requiring initiative, diplomacy and tact. Business training essential; banking or brokerage connection especially desirable. Knowledge of either French or German is important; applicant speaking both languages will have pronounced advantages. Social status of candidates will also be taken into consideration. No applicant less than five feet ten inches in height or weighing less than one hundred and sixty-five pounds can possibly be engaged; nor one without strong and attractive personality.

Duties will include travelling, but probably not to any country in the war zone. Good salary to start; increase as deserved.

Apply by letter, stating all qualifications, to Lawyer, 361 Sun Office.

HANAN

When he made the first Hanan shoe for the general public, seventy years ago, James A. Hanan had definite ideas about what the shoe must be.

His first thought was comfort. His second was wearing quality—sound leather throughout, soundly put together, like his custom shoe. The third was to give this worthy shoe the touch of personal, intelligent craftsmanship which had drawn to him the best patronage of New York. His fourth purpose was to sell such shoes for as little as he could.

The Hanan shoe of today, made by the third generation of Hanan, maintains the traditions he established. Seventy years of experience, seventy years of honest family pride, and an enduring spirit of serving others well, goes into every pair.

Present conditions in the trade have had no effect upon the quality or the supply, and little upon the price, of Hanan shoes. They are as sure and trustworthy as ever, and in as wide selections, for men, and young men of every taste.

Three stores for Men not far from you.

24 SOUTH DEARBORN, *near Madison*
5 EAST WASHINGTON, *near State*
74 EAST JACKSON—*Railway Exchange*
27 NORTH STATE (*Store for Women*)

HANAN & SON
CHICAGO

The "Fifield" Topcoat

The Spring importations are of characteristic English design—the fabrics most unusual in weave and pattern.

"Fifield" Topcoats are individually cut and tailored to the Fifield specifications under supervision of our London representative.

Fifield & Stevenson
Men's Wear
328 S. Michigan Boulevard

He answered this advertisement, and his "strong and attractive personality" got him the job, and he didn't go to the war zone but to Bermuda, and love met him around the corner, and danger and mystery and excitement quickly came his way. It is all told in the most entertaining novel of the year,

What He Least Expected
By HOLWORTHY HALL

Illustrated, $1.50 net, at all Booksellers. The Bobbs-Merrill Co., Publishers

Grand Pacific Hotel

(Jackson Boulevard and ClarkStreet)

THERE is an old time hospitality extended guests at the Grand Pacific Hotel that is a wonderfully pleasing feature of a service most admirable in every way.

Dollar Table d'Hote Dinner daily 6 to 8; Sunday 12 to 9
Noon Luncheon, week days, 65c

During the week there is dancing by guests daily from 4 to 1 o'clock, under the direction of Miss Queenie Queenen.

Music by Bert Kelly's Dance Orchestra

CHICAGO WOMEN THINK. They keep posted. They make their husbands leave THE TRIBUNE at home every morning so they can keep posted. And their husbands get other Tribunes at the same place.

SPIRIT OF U. S. WILL SPEAK AT CHICAGO RALLY

City to Rise for Defense of Nation at Meeting on Saturday.

BY HENRY M. HYDE.

Saturday is to be the day of the national spirit.

All morning the band of the First regiment, I. N. G., and other military bands, several fife and drum corps, and a number of army buglers will parade the downtown streets calling the people to attend the great patriotic meeting planned for the evening.

In the afternoon the musicians will visit the outlying districts on the three sides of the city. At night they will be stationed about the Auditorium, where the main meeting will be held, and in front of the Strand and Studebaker theaters, if the committee succeeds in renting them for overflow rallies.

A feature of the Auditorium meeting will be a great flag, mounted on a hollow staff. When the meeting is opened by the singing of "America," with a number of professional singers leading the crowd, the flag will be blown out over the audience by a steady breeze.

Students Will Help.

In the front on the first floor and also in the gallery will be stationed large groups of college students who may be trained to enliven the program with their college yells. There will also be reserved seats for the men of the naval militia, the high school cadets, and for other military organizations.

The speakers will all be local men. This is to be a display of the patriotic spirit of Chicago and it is not believed that the city needs to import any verbal enthusiasm. There will be a large number of speakers and each will be confined to fifteen minutes. Among those already suggested are Raymond Robins, the Rev. R. A. White, H. H. Gross, head of the Universal Military Training league, and Jacob M. Dickinson, former secretary of war, who will act as chairman.

Every one entering any of the meetings will be furnished with a small flag. A band stationed on the stage—the Chicago band at the Auditorium—will lead in the singing of "The Star Spangled Banner" and other patriotic songs. The doors will be opened to the public at 7 o'clock. Recruiting offices for both the army and navy will be opened in the lobby of the Auditorium.

Suggestions Sought.

The committee on resolutions has already received a number of suggestions as to the points which should be covered and invites others. It will not, however, be able to consider any which are not received by 9 o'clock Thursday morning. The committee on resolutions consists of Harry Pratt Judson, chairman; Maj. R. R. McCormick, John C. Shaffer, Joseph Defrees, the Rt. Rev. Samuel Fallows, Clifford W. Barnes, Cyrus McCormick, F. J. Loesch, and Charles L. Deering.

Yesterday the Universal Military Training league sent out the following call to the mayors of some 1,400 cities and towns all over the country:

The undersigned mayors of the cities named suggest and urge the mayors of all cities small and large to call massmeetings of their citizens and pass such resolutions as will demonstrate to the world that the people of America are ready to act resolutely, promptly, and patriotically to meet the crisis at hand.

Urge Universal Service.

We feel that it is supremely important to get the people together that they may voice in unmistakable terms a demand upon congress for immediate action to safeguard our country and pass a bill for universal military training.

We suggest Thursday evening, April 5 as a date for these demonstrations. We suggest that all places of business be closed that evening and make this gathering memorable.

KENNY W. KIEL, Mayor, St. Louis, Mo.
LEWIS FISHER, Mayor, Galveston, Tex.
CHARLES M. MILROY, Mayor, Toledo, O.
JAMES C. DAHLMAN, Mayor, Omaha, Neb.
JOS. O. ARMSTRONG, Mayor, Pittsburgh, Pa.
HARRY PILLANS, Mayor, Mobile, Ala.
MARTIN BEHRMAN, Mayor, New Orleans, La.
J. H. BOWDEN, Mayor, Jacksonville, Ill.
HENRY D. LINDSLEY, Mayor, Dallas, Tex.
GEORGE B. WARD, Mayor, Birmingham, Ala.
RUDOLPH D. SMITH, Mayor, Philadelphia, Pa.
GEORGE AINSLEE, Mayor, Richmond, Va.

In response to this call and in echo of the great Chicago demonstration it is expected that there will be at least 100 patriotic rallies in Illinois and hundreds of others throughout the nation, most of them on the same day.

ORDERS

Leaders of Illinois Guards Conferring on Message from Gen. Barry Which Galvanized Armories Into Action—Part of Crowd Applying at First Regiment Armory.

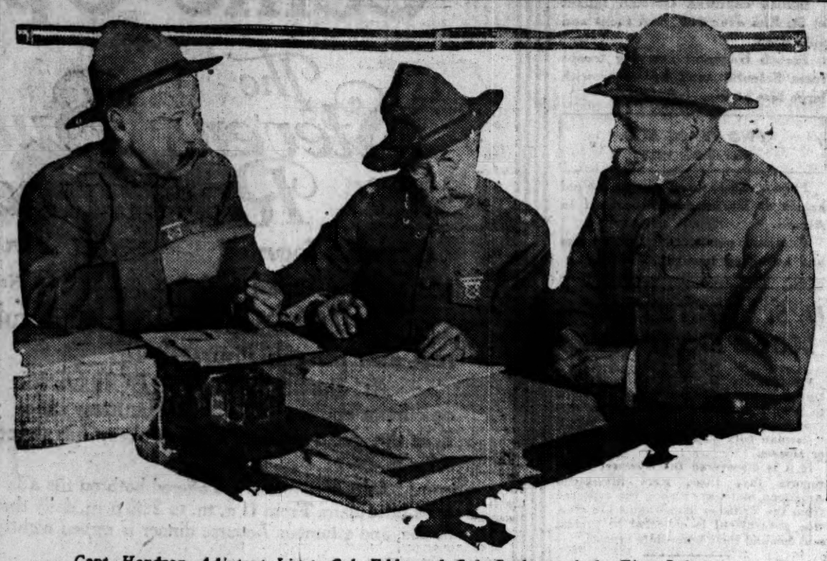

Capt. Hendron, Adjutant, Lieut. Col. Eddy and Col. Sanborn of the First Infantry.

Capt. H. C. Ridgway and Sergt. McAdams signing up recruits.

MILITIA OPENS SECRET WAR ON GERMAN SPIES

Assignment of the thirty-nine national guard units now mobilizing in the central army department will be made largely on the basis of recommendations made by the division of investigation of the department of justice.

Data pointing toward the possibility of outrages against the United States after a declaration of war have been gathered by division superintendents in the secret service for many months, and this information is now being placed in the hands of Maj. Gen. Thomas H. Barry.

With Mr. Clabaugh during his hour and a half conference with Gen. Barry was "a gentleman from Washington," whom Mr. Clabaugh refused to name, but who is said to have come to Chicago to coördinate such governmental branches as the postal inspectors, department of justice agents, revenue agents, treasury agents, and secret service agents to fight espionage.

GERMAN FARMS MUST DISGORGE SURPLUS FOOD

COPENHAGEN, via London, March 26.—The heyday of the farming population of Germany, a large proportion of which has been suffering from no such shortage of meats, bread, milk, cheese, and other products as the city and industrial classes under the ration system, apparently is over.

Under a new law the military authorities will enforce obedience to the food regulations and will force agrarians to surrender all grain beyond the amounts allotted to them under the ration system. All stocks which the holders endeavor to conceal may be confiscated without payment for them.

The reason for the new law is the well known fact that great numbers of agrarians have refrained from turning over to the common stocks for general use the full amount of their produce.

$35,000 for Canal Repair.

Approximately $35,000 to be expended for repairs on the drainage canal this summer was voted by the engineering committee of the sanitary district yesterday. The largest single item was $30,000 for repairs to the walls of the canal. The remainder is for repairs to bridges.

HALT!

Who Goes There? Will Greet All Who Approach Naval Station from East, North, or South.

As a warning to "prowlers and fanatics" Capt. William A. Moffett, commandant of the Great Lakes Naval Training station at Lake Bluff, has caused the following notice to be posted:

"All persons are warned not to approach the boundary or to attempt to enter the United States Naval station except by the main western gate. Persons are specially warned not to approach the station from the lake or the north or south boundaries."

The station is overcrowded in the zeal of Capt. Moffett to do his utmost in sending trained recruits to the service of the country. There are 600 men living in tents because the barracks are overcrowded. But hundreds of those near the end of their training soon will sniff the salt air and tread the decks of battleships.

In his quest for recruits of the highest type Capt. Moffett has arranged to send squads of recruits back to their home cities as an inducement to their fellows to join.

VIENNA PAPERS REPORT RIOTING BY ITALIANS

BERLIN, via Sayville wireless, March 26.—The official German press bureau today issued the following statement regarding riots in Italy:

"Vienna newspapers report from Italy, according to letters received here, that a serious riot occurred not only in Milan but in other towns in the upper and middle sections of Italy. There have been disorders almost everywhere, caused by starvation. Also there have been manifestations against war and for peace.

"In numerous places soldiers were forced to interfere. Little resistance was shown to rioting throngs in some towns. The Italian censor has suppressed all reports of these riots."

Denouncer of Wilson Fined.

Judge Mahoney fined C. T. Rich $50 yesterday after Patrolman O'Malley testified Rich in a curbstone speech had denounced President Wilson for preparing for war with Germany. Rich was said to be drunk.

YOU CAN SERVE THE NATION IN YOUR OWN LINE

Washington, D. C., March 26.—[Special.]—Responding today to offers he receives daily from scores of citizens to serve the country in the international crisis, Secretary Baker called attention to several courses that are open.

To citizens who wish to enlist, he said, the recruiting offices of the army, navy, marine corps, and national guard were open.

The officers' reserve corps of the various arms of the service also is in need of men. The quartermasters' corps offers opportunities for men of business ability, he said, and the engineers' corps is open for men of scientific turn of mind.

Any skilled mechanic who desires to be available for service to the country can place himself in position to be called upon by communicating with the civil service commission.

DEFENSE BODIES URGE A UNIFORM PLAN TO AID U. S.

Appeal to Patriots Asks the Elimination of All Useless Effort.

Washington, D. C., March 26.—The National Committee of Patriotic and Defense Societies, representing twenty-eight important organizations, announced tonight that it had effected a working agreement with the National Defense council to aid recruiting and industrial mobilization, and issued an appeal to the country for a unification of preparedness movements.

"In the face of the impending break," the appeal said, "patriotic men and women the country over are eagerly seeking an opportunity to be of service. Preparedness and relief societies are springing up everywhere, with the result that purposes are becoming confused and efforts constantly duplicated.

Calls for Efficiency.

"The committee appeals to patriotic citizens to join one of the existing societies rather than to organize new ones. It points out that preparedness means efficiency and efficiency is secured by eliminating useless effort.

"The committee is in touch with the governors of all the states and is urging upon them the necessity of having all proposed state military censuses uniform in regard to information concerned, so that they may be of real value to the war department."

Firemen Pledge U. S. Aid.

Philadelphia, Pa., March 26.—The resources of the Firemen's Association of Pennsylvania were placed at the service of the nation by Eugene C. Bonniwell, president of the association. In a telegram to President Wilson, Mr. Bonniwell said:

"The Firemen's Association of Pennsylvania, comprising 1,005 fire companies, with an active membership of 40,000 and an associate membership of 200,000 firemen, places its membership, apparatus, and fire houses at your service in defense of the nation.

"The fire houses situated in every city, town, and borough in Pennsylvania are at the service of the government for recruiting stations and headquarters, and the hundreds of pieces of motor driven trucks and engines are subject to your call for transportation or for any other purpose for which they may be needed."

Urge Guard for Industries.

New York, March 26.—Resolutions urging "all public spirited citizens to coöperate in maintaining essential minimum requirements for the protection of those who serve the industries of the nation" were adopted today by the American Association for Labor Legislation.

The standards recommended refer to safety, sanitation, hours of labor, wages, child labor, women's work, social insurance, the labor market, and administration of labor laws.

"The effective strength of our nation is needed as never before," the association's statement said, "and we cannot afford to suffer loss of labor power through accidents, disease, industrial poisoning, and overfatigue."

Employers to Aid Families.

Fitchburg, Mass., March 26.—A fund of $75,000 for the relief of dependents of married men employed in local shops who may join military or naval forces was pledged by local manufacturers at a meeting today.

Orders Patriotism Taught.

St. Paul, Minn., March 26.—Gov. Burnquist today signed a bill authorizing the teaching of patriotism in common schools of Minnesota at least one day each week.

GERMANS THINK WAR WITH U. S. IS INEVITABLE

Only Doubt Is Extent America Will Enter Into Conflict.

BY CYRIL BROWN.

[Copyright: 1917: By Press Publishing Company (New York World).]

BERLIN, March 26.—The climax in the relations with the United States is seen to be at hand, even by the most optimistic German eyes, and the feeling is that warlike developments have gained such momentum that nothing short of a miracle can stave off conflict.

There probably are none here so blind as not to be convinced that a state of war will be declared to exist when congress meets, and this step has practically been discounted in official quarters and by the public. The only lingering doubt in German minds appears to be whether congress will *stop* at a declaration of war.

The latest Washington and New York reports giving a particularly long account of the great Madison Square mass-meeting have served fully to prepare the public for the worst. In official quarters Germany's unshakable stand on submarine warfare once more is emphasized in the face of rumors of mediation.

See War Fever in America.

The growing enthusiasm in America for war is beginning to be featured by most of the Berlin newspapers, the Tageblatt captioning one of its few dispatches "The War Fever in America." There continues, however, to be a pitiful paucity of real American news reaching the German press, and the people are unable to form an adequate picture of American public opinion.

"Should the American congress declare that a state of war exists with Germany, one of the first steps by America will be to supply the entente with an immense amount of money," says a dispatch to the Tageblatt from Washington. "The American government is making every preparation to hasten and increase the production of ammunition and has taken every step which such a possible situation would require. While it is still undecided whether an armed force shall be sent to Europe, the fleet and the economic resources of the nation are being prepared for all demands."

English Gloating Roils Germany.

A dispatch by way of The Hague, quoting the London Times, has not tended to allay animosity here against the United States. It is to the effect that England believes America will declare war, but that American help will be confined to the field of trade and finance. This would be the only practicable assistance since, says the Times, there can be no doubt that the allies' victory is certain before an American army could arrive on the field.

However, England is sure that America will strain all its forces to destroy the German submarines. If America does this it will have performed the greatest and most permanent service to humanity. To this the Tageblatt replies, laconically:

"One sees that the London Times is trying to sweeten for the English public the fact that America will in all probability wage its own war and not permit itself to be taken in tow by England."

POWDER FRAUD HITS AMERICAN

LONDON, March 26.—The inquiry by the government into the malakite, or white powder, syndicate, involving the widely discussed charges against the military authorities in the case of Joseph C. Blanche, the American inventor of this explosive, was begun today. Sir Frederick H. Smith, the attorney general, said the explosive was merely a crude combination of cordite and other ingredients known to every child who dabbles in chemistry, and was dangerous and utterly useless.

WOOD'S TRANSFER POLITICAL MOVE, WEEKS ASSERTS

[BY A STAFF CORRESPONDENT.]

Washington, D. C., March 26.—[Special.]—"A pernicious piece of petty politics" is the characterization given tonight by Senator John W. Weeks of Massachusetts to President Wilson's order transferring Maj. Gen. Leonard Wood from the command of the department of the east to the newly created southeastern department, with headquarters at Charleston, S. C.

Sees U. S. Weakened.

"The transfer of Gen. Wood to the comparatively unimportant division of the southeast is most disheartening," Senator Weeks said, "coming as it does at a time when patriotic citizens everywhere are trying to make the military establishment effective. No man has done so much during the last two years to stimulate patriotic endeavor. In due time those responsible for weakening our military organization at such a time as this will have to explain the reasons for doing this."

Wood Given Pick of Posts.

New York, March 26.—Maj. Gen. Leonard Wood was given the option of taking command at Manila or Hawaii in preference to the new department of the southeast, which he chose, according to the copy of the order transferring him, received from Adjt. Gen. McCain and which was made public today at Gen. Wood's office.

$800,000,000 Subscribed to New French War Loan

PARIS, March 26.—The Credit Foncier new loan of 600,000,000 francs, 5½ per cent, issued at 280 francs 40 centimes for a 300 franc bond closed today. The subscriptions exceed 4,000,000,000 francs [$800,000,000].

Mrs. Hilda Braband Dead.

Mrs. Hilda Braband, 65 years old, 3650 Maple Square avenue, wife of George M. Braband, dropped dead yesterday.

American Chicle Company

CHEW YUCATAN GUM

—when you've worked too hard and want something to take away that "fagged out" feeling.

CLARION 2½ in. LENOX 2½ in.
Two heights in the new
Ide COLLAR
15c Each
GEO. P. IDE & CO., Makers, TROY, N. Y.
Also Makers of Ide Shirts

HARTMANN WARDROBE TRUNKS

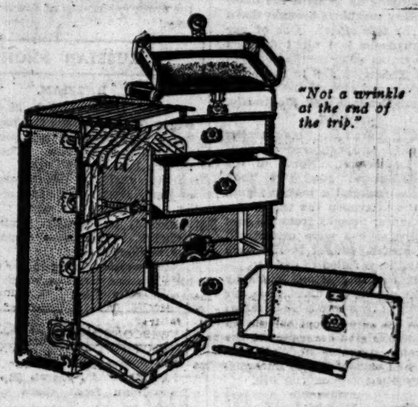

"Not a wrinkle at the end of the trip."

Compactness—

ANOTHER reason why the wealth and brains of America carry Hartmann Wardrobe Trunks is the greater *interior* capacity of these trunks. Every inch of space, from the top of the hangers to the bottom of the trunk, is available for the suspension of garments.

THE space at the bottom, which is usually stuffed with a heterogeneous mass of small packages, is in the *Hartmann* occupied by a shoebox and a cleverly constructed sanitary case for soiled laundry.

AND above all the trunk is stylish—refined—good looking. The trunk pictured here is priced at $52.50

Others at $33.50, $42.50, $65, $75, and Up.

The HARTMANN TRUNK Co.

Factories: Racine, Wis.

626 South Michigan Avenue
(Two Doors North of the Blackstone Hotel)
119 North Wabash Avenue
(Between Washington and Randolph)

All Hartmann products are covered by patents, granted and pending, and are sold only by leading Trunk and Department Stores in this country and abroad.

DIAMOND "T"

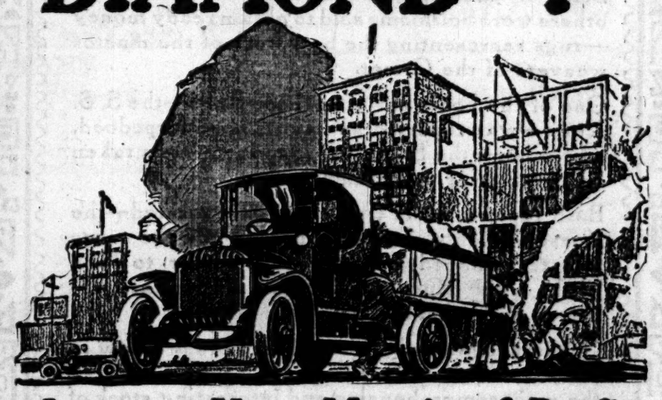

Increase Your Margin of Profit

Concerns everywhere are increasing their margin of profit by installing Diamond T Trucks.

By using these trucks they not only make more deliveries, but they also make them at a lower cost, all of which tells its own story in increased profits at the end of the year.

They select Diamond T in preference to all others because they are the most dependable and the most economical. Let us tell you more about these trucks.

Diamond T Motor Car Company
410 to 432 West Superior Street Chicago, Ill.

5 MODELS
1 Ton, 1½ Ton, 2 Ton, 3½ Ton, 5 Ton Capacity
All Worm Driven

DIAMOND T MOTOR CAR CO. DIAMOND CHICAGO ILL. U.S.A.

Diamond T Service is Factory Service that COMES TO YOU—Promptly As Promised

DURABILITY

In a Piano Is Only Proved by Years of Use and the Testimony of Owners

A piano is a *lifetime purchase*, so the buyer should be careful to secure *durability* as well as *beauty of tone* and *case design*.

Some makes of pianos may last, but your assured safety lies in purchasing a piano with a long and honorable record.

Proof of VOSE durability is found in the fact that today a large number of Vose sales are made to friends of Vose owners who purchased years and years ago.

YOU CAN PURCHASE
A Vose Upright as Low as $360
A Vose Grand as Low as 575
A Vose Player as Low as 575

And on a Basis of Convenient Payments if Desired
Illustrated Catalogue on Request

Vose & Sons Piano Co.
309 So. Wabash Ave.

Resinol
the *tested* skin treatment

If you want to *experiment* on your skin, there are plenty of treatments to experiment with. But if you want something the value of which has been *proven* by years and years of successful use, if you want a treatment that *doctors* prescribe constantly, that you *know* contains nothing harsh or injurious, you will find it in Resinol Ointment, aided by Resinol Soap. It usually stops itching *instantly*, and rarely fails to clear away all trace of ordinary skin-eruption.

Sold by all druggists

"WE'RE LOYAL," WATCHWORD OF WOMEN'S CLUBS

St. Louis, Mo., March 26.—Mrs. Philip N. Moore, president of the National Council of Women, which organization embraces twenty-six women's clubs, declared tonight that loyalty to the United States was the watchword for women of the clubs she represented and that clubs were organized "to see what we can do."

Women to Aid War Families.

Washington, D. C., March 26.—Mrs. [illegible] Hammond and Mrs. William [illegible] Rhinelander of New York today offered to Secretary Daniels accepted the services of the Militia of Mercy to assist the families of such naval militiamen as may be called into active service. The Militia of Mercy is an organization of women which recently cared for children in New York crippled by infantile paralysis.

ISSUE REPORTS GIVING DETAILS OF THE BATTLES

War Offices of Various Nations Tell Their Versions of Result.

FRENCH FRONT

FRENCH.

PARIS, March 26.—North of the Somme there have been no essential changes. Between the Somme and the Oise our artillery dispersed enemy assemblies between Benay and Urvillers (St. Quentin sector).

South of the Oise we made important progress in the Basse-Foret de Coucy. Notwithstanding the difficulties of the terrain and the spirited resistance of the enemy, our troops occupied Folembray and La Feuillee.

North of Soissons we made progress in the region of Vregny.

DAY STATEMENT.

Between the Somme and the Oise the Germans made repeated attacks during the night on the front between Essigny and Benay. All these attempts were checked by our fire or repulsed by our counter attacks. Serious losses were inflicted on the enemy. We maintained completely the positions captured yesterday.

South of the Oise our advance was continued, notwithstanding the state of the ground and the bad weather. We pushed forward our patrols beyond Folembray, south of the lower forest of Coucy.

North of Reims our batteries caused the explosion of a munitions depot of the enemy east of Du Godat farm. Elsewhere the night was calm.

AVIATION.

Five German airplanes were brought down yesterday by our pilots. Two were destroyed by Adjt. Ortoli, bringing up to eight the number of enemy machines brought down thus far by this officer. One of our aerial squadrons last night dropped 1,000 kilograms of projectiles on factories at Thionville and in the basin of the Briey and also on the railroad stations at Conflans and Montmedy.

BRITISH.

LONDON, March 26.—This morning we attacked and captured the village of Lagnicourt. North of the Bapaume-Cambrai road we took thirty prisoners and a machine gun. During the afternoon the enemy delivered counter attacks from the east and northeast but were driven off. A third attack, caught in the open by our artillery, failed to develop.

Another bombing attack made by the enemy during the night upon our post north of Beaumetz-les-Cambrai was repulsed. Parties of the enemy who endeavored to approach our lines in the neighborhood of Fauquissart and east of Ypres were dispersed by our machine gun fire.

There was considerable artillery activity today by both sides.

AVIATION.

East of Nivelle-St. Vaast and Armentieres there was much fighting in the air, in course of which two German machines were brought down and three others were driven down damaged. Seven of our machines are missing.

BELGIAN.

PARIS, March 26.—Last night a Belgian detachment entered German trenches near Steenstraete. After inflicting losses on the enemy and destroying his works, the detachment returned to the Belgian lines with some prisoners. Spirited artillery actions occurred today in the direction of Dixmude and Steenstraete.

TURKISH FRONT

RUSSIAN.

PETROGRAD, via London, March 26.—Russian detachments in Persia, pursuing the Turks, have crossed the border into the Turkish vilayet of Mosul.

In the direction of Khanikin our troops occupied the fortifications at Kalaichahin. The Turks are maintaining themselves on the heights near Miantage. On the remainder of the front exchanges of fire are under way.

RUSSIAN FRONT

RUSSIAN.

PETROGRAD, March 26.—In the region of Postavy the Germans, having discharged four gas waves, attempted an advance. They were thrown back by our fire.

In the region of Odochawschi, east of Baranovichi, about two companies of Germans in white overalls launched an attack against our trenches. They were dispersed by our artillery fire.

Northwest of Smorgon our artillery hit a German airplane, which fell into the enemy's lines.

ROUMANIAN FRONT

RUSSIAN.

PETROGRAD, March 26.—On the Roumanian front there was rifle firing.

MACEDONIAN FRONT

FRENCH.

PETROGRAD, March 26.—Eastern theater: Yesterday east of Lake Doiran a raid by the British troops permitted them to bring back prisoners. In the region of Monastir the enemy, having caused the evacuation March 24 by means of jets of liquid flame of one of our trenches, which he occupied, was later driven out by a counter attack. There was intermittent cannonading along the front March 25.

ITALIAN FRONT

ITALIAN.

ROME, March 26.—There was brisk artillery fire yesterday in the Lagarina valley at the head of the Travignolo valley and on the Carso. In the upper Cordevole the enemy succeeded in entering one of our advanced positions on the slopes of Monte Sief, but was immediately driven out by our prompt counter attack.

On the Julian front our patrol parties made several successful raids. One of them crossed the Frigido Vippaco and seized an advanced post, caputring arms and ammunition.

THE BATTLE FOR ST. QUENTIN

Where the French Are Making Daily Gains.

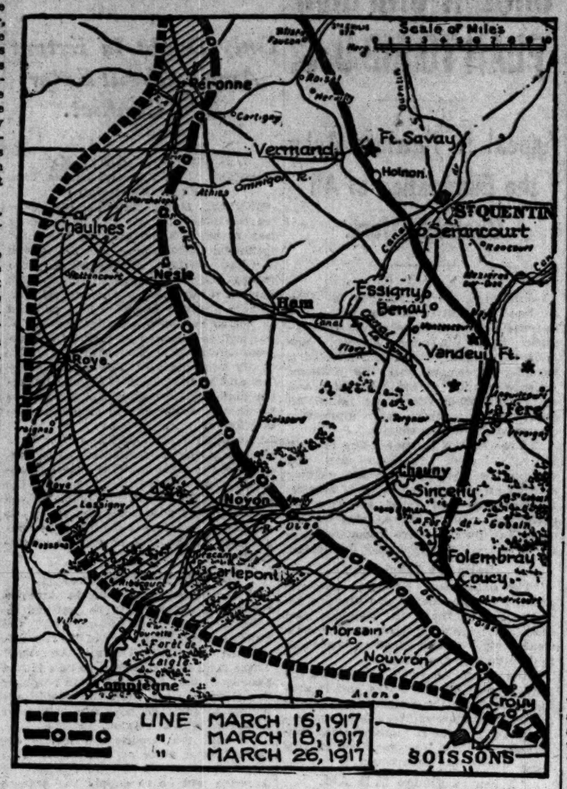

St. Quentin is protected on the northwest by the **Omignon river**, which, although only a brook, like most of the Somme tributaries, runs through a broad valley full of swamps and clumps of trees, which greatly increase its defensive value. To the west the approaches of the city are over a bare flat plain, devoid of any natural obstacle and with but few villages. Here the French advance is naturally most rapid, but the plain narrows and ends in a sharp point at St. Quentin.

At **Savy**, the most favorable point, the Germans have built their main defensive line.

The German right runs from the Omignon river at **Vermand** to the **Holnon wood**, and their center is at Savy. Against these two sections the French have so far made little headway, but on the German left they have carried the strong key position on the plateaus of **Essigny and Benay.**

This section, extending from the Somme north of **Serancourt** to the Oise at **Vandeuil**, runs through a gently undulating country which offers admirable fields of fire to the defender.

The center region is a wide hillock 360 feet high, on which stands the village of **Essigny.** It is flanked on the southeast by a similar eminence near **Benay**, and the definite loss of this strong position, French military critics claim, would force the whole German wing back on the Oise, expose St. Quentin to the south, and imperil the rest of the line as far as the Omignon.

It is considered certain, therefore, that the Germans will make determined efforts to retrive their failure here.

The French also made an impression Sunday on the bulge in their line formed by the lower **Coucy forest.** Troops which crossed the Ailette and attacked the salient at its apex succeeded in establishing a footing on the Soissons-St. Quentin highroad by capturing **Folembray** and **Coucy le Chateau.**

THE WAR A YEAR AGO

March 27, 1916.

President Wilson demanded that Germany explain attack on steamer Sussex.

British captured German salient at St. Eloi over 600 yard front and mile deep.

French transport carrying troops from Saloniki sunk by mine, with large loss of life.

TWO YEARS AGO.
March 27, 1915.

French recaptured the principal height at Hartmanns-Weilerkopf in Alsace.

Russians penetrated Dukla pass and advanced toward Bartfeld.

U. S. INQUIRY ON MOEWE CAPTIVES

Washington, D. C., March 24.—The United States will take immediate steps to learn if there are any American citizens among the prisoners taken into a "German port" by the commerce raider Moewe.

If it is discovered the Newport News reports that there were fifty-seven American muleteers among the captured from the Britisher Esmeraldas are true, this government is expected to protest and demand their immediate release.

Field Marshal Mackensen to Reorganize Turk Army

LONDON, March 26.—Field Marshal von Mackensen of the German army, according to a dispatch from Berne, has arrived at Constantinople to reorganize the Turkish aramy.

CHINA-GERMANY BREAK AT CLIMAX

PEKING, March 25. — [Delayed.] — The German minister, Admiral von Hintze, and the staff of the legation left here today by special train for Shanghai. The German colony gave the departing diplomats a rousing farewell. From Shanghai the minister will proceed to San Francisco, and thence across the continent, and then by steamer to Europe.

Granted Safe Conduct.

Washington, D. C., March 26.—The United States government today granted safe conduct for German officials in China to pass through this country. They will probably land at San Francisco.

Asks Passports of Berlin.

AMSTERDAM, March 26.—The Chinese minister to Germany has formally requested his passports, according to dispatches from Berlin today. He was expected to leave shortly.

Will Not Intern Germans if War Declaration Comes

Washington, D. C., March 26.—Secretary of War Baker authorized the statement today that the administration does not contemplate internment of aliens in the United States in the event of war with Germany. Not even German reservists will be interned so long as they obey the nation's laws.

Sweep Out The Poisons! The large intestine is the seat of many distressing ailments, the prolific producer of poisons that impair all functions of the body. Keep it clean and healthy by eating the right kind of foods. Cut out the drug laxatives. No need of pills, oils or bran cakes when you eat **Shredded Wheat Biscuit**, a food that contains all the material needed for building healthy tissue and at the same time supplies enough bran to gently stimulate peristalsis, thus keeping the bowels healthy and active. Try it for breakfast with hot milk, stewed prunes, or sliced bananas. Made at Niagara Falls, N.Y.

Come Up To The Stevens Building Restaurant

Eighth Floor, Stevens Building
17 North State Street — 16 North Wabash Avenue

Here you will find a delightful place to dine, rest and refresh yourself.

At the STEVENS BUILDING RESTAURANT epicurean cooks sharpen with faultless sauce your appetite; and here the guest realizes that cookery has become an art, a noble science.

Attractive menus are offered both on the a la carte and the improved fixed price plans. From 11 a. m. to 2:30 p. m. daily there is a special luncheon at 50c, and a famous 7-course dinner is served nightly at 75c per person.

Today's Luncheon Menu
50 Cents per Person

Garden Radishes — Chow Chow — Green Olives

Broiled Lake Superior White Fish, Hoteliere Julienne
Whole Flounder and New York Counts, Ravigotte
Baked Baby Blue Fish, Biscayenne — Boston Scrod Split Saute Menniere
Pork Tenderloin, Fried, Country Style, Corn Fritters
Filet Mignon of Beef, Fresh Mushroom Sauce, Printaniere
Chicken Cutlets with Creamed June Peas
Roulade of Lamb Braise, Creole with Rissotto — Sliced Capon and Sweetbreads a la King
Veal Cutlet, Paprika — Homemade Noodles, Polanaise
Grilled Salisbury Steak, Mon Desir — Calves Liver and Bacon, fried Gastronome
Spaghetti Madame Galli en Casserole — Poached Eggs, Florentine au Gratin
Fresh Lump Crab Meat Salad, Mayonnaise
Chicken Salad en Belle Vue
Cold-Smoked Beef Tongue — Mexican Salad

Heart of Lettuce, Thousand Island Dressing

Apple, Apricot, Boston Cream Pie — Nesselrode Pudding Glace
Vanilla, Strawberry, Chocolate, Tutti Frutti Ice Cream
Individual Homemade Cherry Tart
Angel Food Cake — Chocolate Layer Cake — Lady Fingers — Macaroons
Baked Apple — Sliced Pineapple — Dundee's Orange Marmalade

Tea, Coffee, Chocolate or Milk

For your entertainment we offer a special musical program during luncheon and dinner by Arthur Frasik's Orchestra, assisted by popular vocalists and instrumental soloists.

Stevens Building Restaurant
Eighth Floor, Stevens Building — 17 North State Street
Walter C. Williams, Secretary and Manager

SHOES

Latest Spring Creation for 1917 O-G SEASON

'Trillium' Two-Tone $11.00

O-G XX PATENT WITH WHITE; BLACK GLAZED KID WITH WHITE.

The Famous O-G "Anklehug" Tailored Model.

O'Connor & Goldberg
FOR SALE ONLY AT THE FASHION BOOTERY
23 East Madison Street

This advertisement is of the utmost importance to buyers of

Oriental Rugs

Two steamers left the Persian Gulf some time ago with the most interesting consignment of Oriental Rugs ever sent to America.

Some of these Rugs were taken from Mosques, others were heirlooms sold to obtain ready money —rugs representing the best work of the master weavers of the Orient.

One of the boats carrying these Rugs—the S. S. Kurst—was reported as having been torpedoed. The other—the S. S. Hudson Maru—was taken as a war prize to Pernambuco.

Both reports, while true, were exaggerated—the Kurst was only slightly damaged and the cargo was transhipped by another steamer to New York. The Hudson Maru was afterward released and reached New York safely.

Our importations by these steamers are now in our store and with our former collection make the most comprehensive and interesting stock of Oriental Rugs in America today.

When compared with the big advances in domestic rugs the present prices of Orientals are most attractive.

Nahigian Brothers Native Importers
122 South Wabash Avenue

A Delightful Trip to NEW YORK

Because she experienced the elements of service to which she is accustomed, this dainty Miss, born to home refinements and luxuries, was *at ease* on the

Broadway Limited

The Train of Today

EASTBOUND
Leaves CHICAGO Union Station 12.40 PM Central Time; Englewood 12.56 PM Central Time
Arrives NEW YORK Pennsylvania Station 9.40 AM Eastern Time
WESTBOUND
Leaves NEW YORK Pennsylvania Station 2.45 PM Eastern Time
Arrives CHICAGO Englewood 9.22 AM Central Time; Union Station 9.45 AM Central Time

Shortest Route
20 Hours
of Luxurious Travel on
The Standard Railroad of the World

For particulars call at CITY TICKET OFFICE, 242 S. Clark Street. Phones: Harrison 8600; Auto. 53-812
Or address C. L. KIMBALL, Asst. Gen. Pass. Agt. 841 Insurance Exchange Bldg., West Jackson Blvd., CHICAGO

PENNSYLVANIA LINES
THE BEST WAY ANY DAY

TREATY BREAKER, BRAND OF U. S. ON GERMAN EMPIRE

Refuses to Reaffirm or Extend Agreements of 1799 and 1828.

Washington, D. C., March 26.—Germany's "clear violations" of the treaties of 1799 and 1828 and her "disregard of the canons of international courtesy" were assigned by the United States today as reasons for refusal to reaffirm or extend these agreements.

The note of refusal to Germany transmitted through Dr. Paul Ritter, the Swiss minister, was made public by the state department and discloses that this government "is seriously considering" whether Germany's conduct has not in effect abrogated these treaties.

Text of American Reply.

The American note, signed by Secretary Lansing, says:

"I beg to acknowledge the receipt of your note of Feb. 10, presenting the proposals of the German government for an interpretive and supplementary agreement as to article 23 of the treaty of 1799.

"After due consideration I have to inform you that the government of the United States is not disposed to look with favor upon the proposed agreement to alter or supplement the meaning of article 23 of this treaty.

"The position of the government of the United States, which might under other conditions be different, is due to the repeated violations by Germany of the treaty of 1828 and the articles of the treaties of 1785 and 1799, revised by the treaty of 1828.

"Since the sinking the American ship William P. Frye for the carriage of contraband there have been perpetrated by the German naval forces similar unwarranted attacks upon and destruction of numerous American vessels for the reason, as alleged, that they were engaged in transportation of articles of contraband, notwithstanding and in disregard of article 13 of the treaty of 1799 that 'no such articles (of contraband) carried in the vessels or by the subjects or citizens of either party to the enemies of the other shall be deemed contraband, so as to induce confiscation or condemnation and a loss of property to individuals.'

Treaties Are Violated.

"In addition to the sinking of American vessels, foreign merchant vessels carrying American citizens and American property have been sunk by German submarines without warning and without any adequate security for the safety of the persons on board or compensation for the destruction of the property by such action, notwithstanding the solemn engagements of article 22 of the treaty of 1799.

"Disregarding these obligations, the German government has proclaimed certain zones of the high seas in which it declared without reservation that all ships, including those of neutrals, will be sunk, and in those zones German submarines have in fact, in accordance with this declaration, ruthlessly sunk merchant vessels and jeopardized or destroyed the lives of American citizens on board.

Americans Held in Germany.

"Moreover, since the severance of relations between the United States and Germany certain American citizens in Germany have been prevented from removing from the country.

"While this is not a violation of the terms of the treaties mentioned, it is a disregard of the reciprocal liberty of intercourse between the two countries in time of peace and cannot be taken otherwise than as an indication of the purpose on the part of the German government to disregard, in the event of war, the similar liberty of action provided for in article 23 of the treaty of 1799—the very article which it is now proposed to interpret and supplement almost wholly in the interests of the large number of German subjects residing in the United States and enjoying in their persons or property the protection of the United States government."

The article in question provides that merchants of either country residing in the other shall be allowed a stated time in which to remain to settle their affairs.

No Advantage in New Pact.

The note concludes as follows:

"In view of the clear violations by the German authorities of the plain terms of the treaties in question, solemnly concluded on the mutual understanding that the obligations thereunder would be faithfully kept; in view, further, of the disregard of the canons of international courtesy and the comity of nations in the treatment of innocent American citizens in Germany, the government of the United States cannot perceive any advantage which would flow from further engagements.

"In these circumstances, therefore, the government of the United States declines to enter into the special protocol proposed by the imperial government.

The note winds up with the declaration that the United States is seriously considering whether or not the treaties involved have not been in effect abrogated by the German government's flagrant violations of their provisions.

SLAIN

Miss Kathryn Koller Was Murdered by a Man with a "Gorilla Face," According to an Alleged Eyewitness to the Tragedy.

Kathryn Koller

FIRST ARMED U. S. SHIP IS SAFELY ACROSS THE SEA

Washington, D. C., March 26.—The American liner St. Louis, first armed American ship to cross the Atlantic, has arrived safely at its destination, Secretary Daniels announced today.

Information as to the arrival of the steamer came to the navy department from the offices of the American line in New York. The company wished to make known the fact to relieve the anxiety of those having relatives or friends in vessels. Secretary Daniels approved such action.

No details of the trip were given in the company's report.

Carried 145 Americans.

New York, March 26.—The St. Louis, owned by the American line, left an American port on March 17 with 31 passengers, of whom fourteen were American citizens. Among its crew of 394 persons were 131 Americans. Maurice Abrahams, second cabin, was the only Chicago passenger.

St. Louis Had Close Call?

A BRITISH PORT, March 26.—According to some passengers on the St. Louis, British destroyers ahead of the St. Louis had a fight with a submarine and seemed to sink it. Officers of the St. Louis said it was "galley talk"

BERLIN REPORTS 76 MORE SHIPS SUNK BY U-BOATS

Aggregate Tonnage of 80,000 Sent Down in Last Few Days.

BERLIN, March 25, by wireless to Sayville, March 26.—The sinking of twenty-five more steamships, fourteen sailing vessels, and thirty-seven trawlers, with an aggregate gross tonnage of 80,000, in the last few days is announced by the admiralty. The statement follows:

"In addition to the losses of ships already published in March, German submarines during the last few days sank twenty-five steamers, fourteen sailing ships, and thirty-seven trawlers, with a total gross tonnage of 80,000. On March 9 a German submarine annihilated by cannon fire a British biplane in the English channel.

Britsh Ships Sunk.

"The ships which were sunk are:

"GREAT BRITAIN—Brika, 3,549 tons, armed; Denpark, 1,965 tons, armed; Granton, watch ship, with the herring trawler G. N.-34 in tow; Glynymel, 1,314 tons; Memnon, 3,203 tons; Asturius, hospital ship, 12,002 tons; Sir Joseph, 88 tons; Robert, Rivend, Jessamine, Gratia, Lent Lilly, Hyacinth, Case, Internose, Melly, Ena, Kestrel, Reindeer, Forget-Me-Not, Try, Arance, trawlers.

French Ships Sunk.

"FRANCE—Sully, 2,649 tons; Homarne, Eugene Ajbert, Anais (130 tons), Madeline, Davoust, schooners; Adieu Va (64 tons), Marie Louise from Fecamp and Marie Louise, St. Paul, and the American, sailing ships; Martha Yvonne and Cordouan, pilot schooners; Petitjean, Henry Louis, Dieu de Garde, Nozal, Rupella, Louis XIV., Pentileu, Acide Maria, Juliette, Camilleemile, L. R. 1,289, L. R. 1,329, Madeline, Felicite, Madonna, and Entente Cordiale, trawlers.

Other Ships Sunk.

"ITALY—Medusa, 1,214 tons.

"NORWAY—Solferino, 1,155 tons; Wilfred, 1,121 tons; Girda, 1,824 tons; Blaamanden, 954 tons; Ronald, 3,021 tons; Expedit, 680 tons; Frink, 1,033 tons; Einar Garl, 849 tons, steamers; Efen, sailing vessel, 500 tons.

"UNITED STATES—Illinois, 5,225 tons; City of Memphis, 5,252 tons.

"SPAIN—Vivina, 3,122 tons.

"HOLLAND—La Campini, 2,595 tons.

Unknown Craft Victims.

"Ships destroyed, the names of which are unknown either because they were not identified during a night attack or because they had no name on the side, are as follows:

"Unidentified steamer, with cargo, about 3,000 tons, convoyed; armed British steamer of about 3,000 tons; steamer of about 3,500 tons; tank steamer of about 3,000 tons; steamer of about 8,000 tons; Norwegian steamer of about 2,500 tons, three masted schooner of 300 tons, and three British and two French fishing cutters.

"With these ships were destroyed, among other things, 34,000 tons of coal; 3,000 tons of kerosine oil, 3,300 tons of ore, 3,300 tons of grain, and 9,900 tons of provisions, besides fish sank with the trawlers."

FIVE AMERICANS ENDANGERED.

Washington, D. C., March 26.—Torpedoing of the Norwegian steamer Wilfred, with two Americans aboard, and the British steamer Chorley with three Americans, was reported today to the state department. The Wilfred was warned by the German submarine. It carried no contraband or armament.

American Consul Skinner at London, sent this report on the Chorley:

"British steamer Chorley torpedoed 22d, bound Cardiff. Crew landed Portland. Americans, Sweet, Herrick, and Walters, sent to London by authorities.

VICTORY

This Belgian Veteran, Just a Father, Would Help U. S. Fight Germans.

MITCHELL KENSTERMANS, a Belgian soldier, veteran of Liege, Namur, Antwerp, Loos, Mons, and Ypres, will join the American army if war is declared against Germany. He arrived in Chicago a few days ago and lives at 2935 Jackson boulevard. He was wounded twice in the head, in the back, and cheek, and had the big toe of his left foot blown off by the bursting of a German shell in the battle of Ypres. He spent several months in a hospital in London and was discharged from the army. He came to this country two months ago, landing at Mobile.

"The war will last at least a year longer," said Kenstermans, "and the allies will win it surely. The Germans are great soldiers, but the English and Fsench are growing stronger every day. The English are one of the greatest races of fighters in the world. When they make up their minds to do a thing, they do it and nothing can stop them. They have made up their minds to win this war, and they will win it. The French soldier is heroic, but for sheer bulldog courage and persistency, the English is his superior. I will enlist in the American army at the first call for volunteers, if this country declares war against Germany. I was in the Belgian regular army before the war."

Kenstermans married an English girl in Manchester. A baby has been born since he left his wife in England.

DUMA DELEGATES ORGANIZE A NEW POLITICAL PARTY

"Republican Democrats" Name Selected for Progressive Group.

PETROGRAD, March 26.—A new political party was formed here today with the formal designation "Republican Democrats." The new branch includes in its membership some of the most progressive of the duma delegates, as well as the mayor of Petrograd, the chief of militia, the prefect, and others.

The Republican Democrats will be a government party, concerning itself primarily in organization of elections to the constituent assembly.

Minister of Justice Kerensky, who last week said he favored woman suffrage in the new Russia, declared today it was "improbable this suffrage could be granted in time for elections to the constituent assembly."

"There is not sufficient time to prepare for such a great reform," he added.

German Drive Awaited Calmly.

The news that Field Marshal von Hindenburg was planning a campaign against Petrograd was received at the capital with surprisingly little consternation, evoking, rather a spirit of calm and unshakable confidence in the loyalty of the troops and the ability of the army to protect the city from the new danger.

If German calculations are based on the supposed demoralization of the soldiery or more than a transient defection of the troops at the front from their usual discipline and loyalty to their commander, these calculations are plainly in error.

Telegrams have been received from every portion of the front affirming that the army can be relied on to do its utmost to defend the country.

Freedom from the censorship already has had a salutary effect in permitting the truth to be published about the new danger from a German attack without the usual accompaniment of extravagant rumors which in the past made news more alarming than the truth itself. The result is that, without minimizing the danger to the country, the press has accepted the declaration of the minister of war quietly and without alarm.

Finland Forms New Senate.

HELSINGFORS, Finland, via London, March 26.—The leaders of the Finnish party, after prolonged negotiations, have agreed on the composition of a new senate, which is Finland's supreme executive. A senate of twelve members has been chosen approximately, according to party division in parliament, six being Social Democrats, the largest party in Finland, and the others representing the old Finnish party, the young Finnish party, and the Swedish Popular party—all Finns enjoying the nation's confidence. The head of the government is a Social Democrat and former president of the diet, M. Tokoi, who was once a miner in the United States.

The new government also has organized a judicial department, excluding reactionary officials, with Russian associations, and appointing instead the country's best jurists, a majority of whom were dismissed under the reactionary régime of the late Gov. Gen. Bobrikoff and his successor, Maj. Gen. Seyn.

GRANTS EQUALITY TO JEWS.

Washington, D. C., March 26.—Absolute equality of Jews in Russia with all others to own property, to reside in any place, to serve in the army and navy, to participate in educational advantages, and at the polls has been proclaimed officially, say advices received at the Russian embassy.

Therefore it is understood there will be no further restrictions on the issue of passports to Russian or American Jews who desire to visit Russia than those common to other persons.

Unforgettable Fragrance

Light, puff, exhale slowly — the fragrance of an In-B-Tween is unmistakable and unforgettable, because Long Havana Filler, hand-made.

Box of
12 cigars, 50c
25 cigars, $1
50 cigars, $2
At Your Hotel, Club, Dealer, Everywhere
KRAUS & CO., Inc.
Baltimore, Md.

Yes, the light motion of her little finger is enough to make a fully loaded Shaw-Walker drawer "coast" open—quickly and silently.

SHAW-WALKER
STEEL LETTER FILES

EVERY Shaw-Walker drawer has "Voluntary Slides" that are time-proof, wear-proof, noise-proof. Laboratory tests prove that these drawers will "coast" for 100 years without repairs. They are *non-rebounding*, too.

Shaw-Walkers have uprights cross-pieces, sills, etc. of channel steel. All parts are electric-welded into *solid* steel. No nuts — bolts — rivets — rods — screws.

These are reasons why Shaw-Walkers got highest awards at both California Expositions last year. If you don't agree with the judges that the Shaw-Walker is the best file made—your money back. Use your phone.

Complete catalog of Wood Files, Steel Files, File Desks, File Safes and Supplies for all Files, on request

SHAW-WALKER
Telephone Central 3838
109 S. Wabash Ave., Chicago
AFTER MAY 1st—163 WEST MONROE STREET

Rosenthal's
31 State Street near Corning
"The Nicer Things in Women's Wear"

Keen Buyers Prefer Our
Spring Tailored Suits

This Suit $65

EASTER demands that every woman have a Tailored Suit, and Common Sense dictates that it be purchased at Rosenthal's, where the values are always greater and the prices lower. And another fact worth remembering is that we carry large sizes in every style.

We have assembled for Easter selling a collection of remarkably attractive Tailored Suits, which we have assorted in three groups. The materials are high in favor—Gabardines, Serges, Checks and Tricotines

At $35, $45, $55

Summer Furs

KOLINSKY will be the favored summer fur, and we are prepared for their demand with large assortments—unusually splendid pelts. In capes and scarfs at moderate prices.

White Flannels
Silks
Linens

Gabardines
Rough Tweeds
Homespuns

MADE TO ORDER

NICOLL tailoring gives that ease, lack of consciousness and freedom that most men want but seldom get.

There is an inviting note of soft green in our new fabrics for Spring.

Prices:
$25, $30, $35 and Upward

NICOLL The Tailor
WM. JERREMS' SONS
Clark and Adams Streets

Joseph's
OF CHICAGO
In Our Own Building—Just South of Congress
608-610 So. Michigan Blvd.

Prepare for Spring With These
Smart Suits
Exclusive in Style and Materials, at $35

The distinctiveness and superiority of these beautiful new suits is reflected in every detail—from the unusual collar designing to the chic cuffs and the trim skirt line.

This illustration shows one of our suits of distinctive manner. Special price to-morrow, $35

They are **brilliant** representatives of the very latest for this season—in all the newest colors and materials. Worth $42.50, $55, $65 and up to $95, very special at..... $35

Suit Ideas From Abroad

The **charm** of foreign creations—the **classic smartness** of design by supreme portrayers of style—and the most **exclusive** of **fabrics**—gives this group of suits an air of luxury heretofore unequaled. The foreign creations are worth up to $100, our copies, special at..... $45

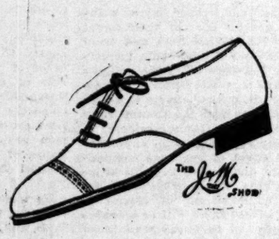

BUY a pair of Johnston & Murphy half shoes—that's one of the first things you should do this spring. The Premier, in either tan or black, is a very big value at $9

Maurice L Rothschild
Money cheerfully refunded
S. W. corner Jackson and State
Chicago Minneapolis St. Paul

Satisfy Your Wish!

Haven't you often wished that you could whip cream in the morning and serve it still firm at dinner-time?

You can—and it can be done with ordinary table cream.

FARRAND'S CREAM WHIP

"Pure as the Cream Itself"

Makes ordinary cream—*whipping cream*. A half teaspoonful to a half pint of cream and in two or three minutes you have fluffy, white whipped cream, which stays firm for 24 hours.

It is so good—and so easy to have! So sure!

You don't have to order special whipping cream ahead—nor risk a failure at the last moment.

Tell your grocer to send "Farrand's," for imitations disappoint. Tell him today.

Choice Salad and Dessert Recipes with each Bottle.

THE CREAM WHIP COMPANY, CLEVELAND, O.

Farrand's CREAM WHIP TRADE MARK

United Sales Company
Chicago Distributors.
3222 N. Halsted Lakeview 7703

ALWAYS GET THE GENUINE
SCHULZE'S BUTTER-NUT BREAD
Rich as Butter-Sweet as a Nut
Try the Improved
SCHULZE'S Luxury CAKE

AMBITIOUS CHICAGO WOMEN never let a morning pass without a careful reading of THE TRIBUNE. They know they can't afford to.

The Chicago Tribune.

THE WORLD'S GREATEST NEWSPAPER

FOUNDED JUNE 10, 1847.

ENTERED AS SECOND CLASS MATTER JUNE 3, 1908, AT THE POSTOFFICE AT CHICAGO, ILL., UNDER ACT OF MARCH 3, 1879.

All unsolicited articles, manuscripts, letters, and pictures sent to "The Tribune" are sent at the owner's risk, and the Tribune company expressly repudiates any liability or responsibility for their safe custody or return.

TUESDAY, MARCH 27, 1917.

"Our Country! In her intercourse with foreign nations may she always be in the right; but our country, right or wrong."
—Stephen Decatur.

THREE MANDATORY POLICIES.

1. Universal service.
2. American troops to Europe.
3. No separate peace.

An informant whose identity cannot properly be disclosed, but whose sources of knowledge are exceptional, has expressed to THE TRIBUNE the confident expectation that the European war will be over by September or October, if not sooner. No one would dogmatize on this subject and our informant modifies his opinion with the cautionary proviso that in spite of the facts upon which he relies war may continue for a longer period. Yet he inclines strongly to the former date and there is much in the surface facts known to us all to support it.

Also it appears more than likely that when it comes it will be what Mr. Wilson calls "peace without victory." That is, it will find neither side a conqueror, both sides in possession of their main resources, neither side prostrate.

We are now entering upon active hostilities against Germany. We must face the fact that the greatest land power in the world is our enemy and we must prepare against the natural consequences of such a situation.

If a European peace comes in September or October—or even sooner—are we to be found unprepared on land and sea to defend our shores and our interests from attack? We have remained nearly three years without preparation. We have thrived behind the bulwarks of the British fleet and the bayonet barricade of the allied armies. We have been free to do as we chose because all Europe is locked in a death grapple. But surely we are not so blind as to think our immunity will last always. If peace comes it will end. If the British bulwark is pierced by the submarine it will end with terrible suddenness. Are we ready to stand alone against our enemy?

There is but one course for us to follow. We must develop our defenses at top speed and we must keep them strong in war or peace.

There is but one guaranty of peace for us. It is an army of the people always ready in peace or war. We cannot have such an army under the volunteer system. That has been proved. Enough men will not volunteer for training in peace. Yet we must be ready in peace or we are not ready for war. There is one way to have adequate defense at all times, and that is to train our young men of 19 before they have taken on the responsibilities of adult life, domestic relations, and business relations, and to turn these young men back into civil life as a trained reserve against the day of threatened war.

An army of young men of 19, 500,000 strong, and a reserve of older men who have been thus trained, numbering in a few years several millions, means assured peace for this nonaggressive country. With a competent navy and such a force on land no single power, however strong and bellicose, and no probable combination of powers would find it worth while to indulge in aggression against us. Our shores would be as nearly safe as anything can be on this earth, and our interests would be respected.

Americans who desire peace, and all Americans desire peace, should see that this security is made a reality as soon as it may be. The army of 500,000 men of 19 should be a reality within as short a time as possible. The system of universal service should be established permanently in the policy of the American republic, our defense for all time to come.

But we are now involved in the European war and we must deal with immediate conditions. We are entering upon a period of avowed hostility and we should see to it that we play our part with vigor in order that we may preserve our own self-respect and win the respect of friend and foe. We have no troops to spare for the front now, but we should begin to make an army to be used against the enemy. There has been intimation from Washington that the troops we raise will not be used in Europe. What could be a more mischievous policy than that? If we are to commit ourselves to hostilities to Germany and still stand passive we are assuring contempt without avoiding hatred. A boxer who announces he will not strike back frees his opponent of all fear and permits him to strike at will with all his strength. He would not stand up one round, and if we were to adopt and announce so stupid a policy we should be covering ourselves with ridicule.

We are entering the greatest war in history. It is necessary for us to summon all our powers and to exert them in order that victory shall be with our side, not with the side we have elected to oppose. Our allies and our enemies are nations in arms. We, too, must be a nation in arms. We must prepare to fight at our allies' side and we must bind them not to lay down their arms and leave us alone on the battlefield.

The three requisites of our policy are the establishment of universal service, the sending of an army when ready to fight by the side of our allies, and the securing of a voice in the final negotiation of peace.

THE LADIES' WAR.

Some protests have come in from women who object to the description of our war with Germany as a "ladies' war." They protest against the libel that the standard of conduct set for the men is womanly.

We do not wish to apologize, but to explain. The lady is an extinct creation belonging to the pink period. It can be found in old numbers of Godey's Lady Book. It had three accomplishments, simpering, swooning, and playing the pianoforte.

The British, French, and German women in trousers, workers on the land, in the munition factories, and in the hospitals, are not, of course, Godey's ladies, and inasmuch as American women have stamina and courage, it would be grossly unfair and libelous to say that this nation contemplated a woman's war with Germany. A ladies' war was the phrase.

Our women would want to fight a man's war. Our men may want to fight a ladies' war. Or, no matter what they want, they may be restricted to a ladies' war by the rules laid down for the conduct of hostilities in which we shall nothing ungentle do.

Let it be said of the United States that it conducted a war no pacifist could condemn as brutal. We shall withdraw into the sanctuary of our self-respect and, with dignity, snub the enemy. Canadians may love to bark and fight, but for us it will be enough that we let the enemy know that we consider him no gentleman.

We did not say this would be a woman's war. We said it would be a ladies' war.

JOIN THE NAVY.

The navy is the first line of defense of the United States. It will be the navy which will make possible the assertion of what we believe to be our rights on the oceans. It will be the navy which will make possible the shipment of supplies to the allies or the shipment of troops to Europe when we have troops to send. It will be the navy which prevents bombardment of our coast cities by submarines.

The navy lacks thousands of men. We have not enough ships but we have not enough men even for such ships as we have. It is imperative that we recruit the navy to strength. It is only behind the guns of the navy that we shall have security in which to raise and train an army. The guns of the navy must be manned.

"AFTER YOU, JAPAN."

Japan has always wanted the friendship of the United States on her own terms. These terms were an admission of Japanese supremacy in China and the abandonment of the "open door" policy. Japan said to the United States in effect, "Come all the way in with us if you will or get out; we are going to close the door."

The United States has chosen to go in on Japan's terms. The Siems-Carey company, backed by the International corporation, had several important contracts in China, one of which was the rebuilding of the Grand canal. Japan objected. Where Japanese capital goes, goes also a Japanese police station. That is what Japan is interested in. Her objections were so strenuous that she has been admitted in participation with Americans in the Grand canal project.

It is somewhat humiliating to back down in China in this way. The Chinese felt that friendly America was betraying them into the hands of the aggressive Japanese.

For the American interests there was no other choice. They knew that the government would not back them up against the Japanese government. Our diplomacy has been bewildered enough by events in Europe, and our military force has been insufficient to scare Carranza. Capitulation to Japan's ambitious policy in China was the only prudent course.

We did it gracefully. Mr. Carey of the American company is talking about the new era of Japanese-American coöperation in the orient. It is coöperation of a sort. Japan permits us to put capital into Chinese investment and we let Japan put police stations in Chinese provinces.

We have for the time being solved the oriental problem—Japan's way.

CIVIL SERVICE.

Believers in the validity of civil service laws as a means to efficient public service are disturbed over the bills now receiving Republican support at Springfield. They assert that the exceptions and exclusions included in them will make the entire civil service system of no value at all. They would prefer, they say, a frank return to the spoils system which they have been at pains for years to do away with.

The Republicans at Springfield have made an enviable record thus far in administrative reform. There has been apparently an honest effort to establish a more economical system of administration even where it meant less reward for the job hunters. We hope that the dominant party at Springfield does not spoil this record by passing a fraudulent or careless civil service bill.

JUST BEGINNING?

The order for the arrest of Nicholas Romanoff touched the imagination with a suggestion of Louis Capet and "the Man Charles." Is the man with the ax behind the curtain?

Press on Preparedness

CHICAGO.

AN END TO INDECISION.

[From the Chicago Herald.]

Congress should act with decision on the problem of our land defense. It should sweep away the doubts and hesitations that have left this country naked to a possible invader and establish universal and compulsory military training and service. There is no alternative save national insecurity. There is no other plan that is just and democratic. Today we have no force to send anywhere if we desired. To such complexion has faltering with national defense brought us at last!

These are the days when things must be done—and can be done. Popular support of a firm and decided policy is assured. In the red light of the European conflict that now touches our own "lives and fortunes and sacred honor" the great necessities are self-evident. We must act to safeguard the present and the future.

AGAIN, THE FEW DO IT.

[From the Chicago Evening Post.]

"The president orders out twelve regiments of national guardsmen to do police duty in the Atlantic coast states.

Very proper, very commendable.

Yet these same men were taken from their homes and business for months last summer and sent down on the Mexican border, while the rest of us continued undisturbed in our daily affairs.

How unfair it is! Could anything be more undemocratic than a system which forces a few to shoulder the job which belongs to all?

ELSEWHERE.

MAKE TRAINING UNIVERSAL.

[From the New York Evening Sun.]

Congress should be able to evolve some workable universal training bill which may save the country from future critical situations such as it is now about to face. On some future occasion we may have no strong friends to defend us while we prepare to oppose the enemy. A system of universal training only can keep the country always prepared for emergency.

But the greatest offense that could be committed against the United States at this time would be the adoption of a universal training law, without full intention of enforcing it, in order to cloak inaction, to divert attention from failure to raise an American volunteer army to do its part in the present war for free institutions.

A LINE O' TYPE OR TWO

Motto: How to the Line, Let the quips fall where they may.

FOR more than a quarter-century the Kneisel Quartette has contributed to the musical education of this country; the good it has done will live after it. For its withdrawal the country is poorer, and no other organization can take its place, as no star can take the place of another star from which it differs in glory.

THE wave of patriotism, foam-crested in New York, diminishes to a gentle swell as it travels westward, and dies away at the foot of the Rockies.

YOU can usually tell a strong supporter of Alderman Merriam. He calls him "Merriman."

Composers May "Do Their Bit."

[From the Musical Courier.]

Composers, your country needs you. Band together and resolve not to weaken the defense of our land by writing enervating patriotic hymns, courageous cantatas, and songs with fragments of the national anthem as a refrain.

AMERICA'S entering the war is dismissed by the Prussian minister of war as "a minor affair." Possibly. But America's importance may grow, as England's "contemptible little army" grew.

'Twas Dertag.

("Malice in Kulturland," by Horace Wyatt.)

'Twas dertag, and the slithy Huns
Did sturm and sturgel thro' the sludge;
All bulgous were the blunderguns,
And the bosch bombs outbludge.

FOR Grand Patriarch of the Immortals, E. D. P. nominates Elijah Profit of Kraftsville, Ky. Go up, 'Lije!

YOU NEVER CAN TELL.

Sir: My idea of 100 per cent in loyalty and diplomacy is the check-room darky at the leading vaudeville house in Minneapolis. As he checked our wraps, I asked him how this week's show was, and he replied, "Maybe YOU'LL like it." J. F. B.

"IT is expected that within a few days there will be a startling revelation concerning the activities of German spies in this country."—Col. Ed Clark.

How do you mean, startling?

Coedification.

Sir: Pan is a born diplomat: his glycymelic Muse must please alike his Butterflies, his Aquarius, and certainly his Panetta. My object all sublime I shall achieve in time, to let the calonyms fit the rime, the calonyms fit the rime. Meanwhile I and Mrs. Browning will endeavor to make answer to

PAN.

Why do you say, O great god Pan,
Singing in accents so Tory,
The lure of the handle I should ban?
The moth *must* sigh for the flame and the pain;
And the rocket that soars, though it fall again,
Incandesces in blazing glory!

AQUARIUS.

THE militia boys hurried to the armory "to begin service that may keep them on duty a few weeks or many years."

The conventional Supreme court odds of 5 to 4 that it will not be many years.

MAGPIES IN PICARDY.

(By a Soldier, "Somewhere in France.")

The magpies in Picardy
Are more than I can tell.
They flicker down the dusty roads
And cast a magic spell
On the men who march through Picardy,
Through Picardy to hell.

(The blackbird flies with panic,
The swallow goes like light,
The finches move like ladies,
The owl floats by at night;
But the great and flashing magpie
He flies as artists might.)

A magpie in Picardy
Told me secret things—
Of the music of white feathers,
And the sunlight that sings
And dances in deep shadows—
He told me with his wings.

(The hawk is cruel and rigid,
He watches from a height;
The rook is slow and somber,
The robin loves to fight;
But the great and flashing magpie
He flies as lovers might.)

He told me that in Picardy,
An age ago or more,
While all his fathers still were eggs,
These dusty highways bore
Brown singing soldiers, marching out
Through Picardy to war.

He said that still through chaos
Works out the ancient plan,
And two things have altered not
Since first the world began—
The beauty of the wild green earth
And the bravery of man.

(For the sparrow flies unthinking
And quarrels in his flight.
The heron trails his legs behind,
The lark goes out of sight;
But the great and flashing magpie
He flies as poets might.)

PETROGRAD receives the news of a possible invasion by Hin the Hun with "a calmness almost amounting to indifference."

TRAVEL NOTE.

Sir: In St. Augustine my duly licensed colored guide pointed out to me a white mansion which he described as "Mr. Flagler's house by his first wife." L. A. P.

THE censorship to prevent military information from being given to the public might well begin with open-faced congressmen like Bill Stone.

The Terrors of Thought.

(Bertrand Russell.)

Men fear thought as they fear nothing else on earth—more than ruin, more even than death. Thought is subversive and revolutionary, destructive and terrible; thought is merciless to privilege, established institutions, and comfortable habits; thought is anarchic and lawless, indifferent to authority, careless of the well tried wisdom of the ages. Thought looks into the pit of hell and is not afraid. It sees man, a feeble speck, surrounded by unfathomable depths of silence; yet it bears itself proudly, as unmoved as if it were lord of the universe. Thought is great and swift and free, the light of the world, and the chief glory of man.

"LONG may it waive over the land of the free."—Seymour, Wis., Press.

A pacifist sentiment.

It Might Go.

Sir: I stifled this for a week, but further waiting has become unbearable: Why doesn't some bright young cartoonist picture Russia as a giant breaking his chains? H. A. V.

"SMASHES Widow of Grocery Store."—Quincy Herald.

Hit her on the bride of the nose.

PERHAPS the persons who wear those little flags upside down belong to a secret patriotic order.

THE Ft. Stanwix hotel, Johnstown, Pa., reports A. B. B., uses widowed saucers for bread-and-butter plates.

WASHINGTON considers that a treaty with Berlin would be another scrap of paper.

WE'D supply the paper, Germany the scrap. B. L. T.

How to Keep Well, By Dr. W. A. Evans.

Questions pertinent to hygiene, sanitation, and prevention of disease, of matters of general interest, will be answered in this column. Where space will not permit or the subject is not suitable, letters will be personally answered, subject to proper limitations and where a stamped, addressed envelope is inclosed. Dr. Evans will not make diagnoses or prescribe for individual diseases. Requests for such service cannot be answered.

[Copyright: 1917: By Dr. W. A. Evans.]

SOME HABIT-PRODUCED DISEASES.

ARTERIO-SCLEROSIS OR HIGH BLOOD PRESSURE—There are several causes for arterio-sclerosis, most, if not all, of which are dependent upon habits. It is said to be due to chronic lead poisoning. When this is the cause the fault lies with the careless habits of those who work in lead. A painter chews or smokes and carries lead into his mouth on his tobacco. A female artist chews gum and gets lead into her mouth through the media of her fingers and her gum. A paint mixer eats without first washing his hands.

Another cause of high blood pressure is said to be the alcohol habit.

The continuous eating of a diet too rich in meat is a fruitful cause of high blood pressure, especially when associated with the constipation habit. Most heavy meat eaters are constipated. A diet rich in fruits and vegetables tends to good bowel habits.

On the other hand, where the diet consists of meat in considerable part, it is too concentrated—contains too little waste—to promote regular bowel habits. This is especially true if milk and eggs are added to the meat as sources of protein.

The arterio-sclerosis which develops in meat eaters results in part from putrefaction of the unused protein in the large intestine and in part from the constipation.

The remedy for arterio-sclerosis due to this set of causes is purgation and starvation, followed by vegetarianism and fruitarianism. In other words, the man with high blood pressure must change his habits, must cease to be a carnivorous animal, must become herbivorous.

KIDNEY STONES AND GRAVEL—These diseases are most often due to uric acid. When present, they are signs that the individual has had the habit of eating too much food of the kinds which produce acid in the system.

To take mineral waters and various chemicals to dissolve stones is not the remedy. To change from a meat eating to a vegetable eating habit is the remedy.

There is a theory, for which there is a good deal of support, that persons develop gallstones as the result of fat saturation. Probably infection of the gall bladder is also a requisite. Fat saturation results from the habit of eating an excess of butter, grease, and fat meat.

The remedy is to change one's eating habits, to develop the habit of living on lean meat, skim milk, buttermilk, vegetables, fruit, breads, starches, and sweets.

LEMONS BALANCE ACID FOODS.

W. C. R. writes: "(1) What are the medicinal properties of lemons and how is the best way to use them to get the best effects? (2) Have heard that the juice of a lemon with salt in a glass of water before breakfast is good to ward off malaria. Is this true? (3) Are lemons good for rheumatism? (4) Have heard that it will not do to eat bananas and fish. Is this true? (5) Is there any way for a layman to tell a malaria carrying mosquito from the harmless kind? (6) Is there any way to arrest the infection after the mosquito has bitten one?"

REPLY.

1. Lemons are of great service as an antiscorbutic. Persons who eat heavily of meats, eggs, milk, and other acid producing foods need to eat lemons and other alkali producing foods as a balance. That is about all that can be said of the medicinal properties of lemons.

2-3-4. No.

5. Anopheleme mosquitoes stand with the body nearly at right angles to the surface on which they stand. This is about as good a sign as you can go by, but it is not of great service.

6. Quinine is more effective after the bite and before the development of chills than during the chills.

DYE MAY BE CAUSE.

J. A. writes: "Where can I take a fur scarf to have it examined and analyzed for disease? What is the approximate cost of such an examination? A black lynx scarf caused an eczema on my daughter's neck and it took about three weeks of strenuous treatment to cure it. I wore the scarf last Friday and immediately had a red streak around my neck, accompanied by severe burning and itching. After my daughter's experience I took the scarf to the manager of the fur department where it was purchased, but he said there was absolutely nothing the matter with the scarf; that all their skins were thoroughly examined and tested both before they were made up and afterwards, and that there must have been something the matter with the young lady's neck before she wore the scarf."

REPLY.

I do not know where to tell you to go. Perhaps the laboratory of the state factory inspector's office can help you. It is reasonably certain that the trouble is due to dyes used on the furs. Such effect is far from being unheard of. In addition to letters about furs and neckpieces, we have had a good many letters complaining of skin eruptions due to dyes used in stockings.

LUTEIN WILL HELP.

Mrs. H. B. writes: "What shall I do or what medicine shall I take to stop the horrible 'change of life' flashes that are slowly driving me insane?"

REPLY.

Have your physician give you lutein hypodermically or by mouth—the former method preferred. You must help yourself. You do yourself harm by losing your poise and speaking of horrible flashes and going insane.

LA MARQUISE DE FONTENOY

[Copyright: 1917: By the Brentwood Co.]

IF there is any truth in the cable dispatches to the effect that the republic of Portugal has sold her ancient colony of Macao to the emperor of Japan, then the Chinese government must have given its consent to the transaction. For in the treaty of commerce concluded between China and Portugal, in 1887, a clause was inserted by which Portugal pledged herself never to alienate Macao and its dependencies without the consent of China.

The importance of the island of Macao consists in the fact that it virtually commands the entrance to the Canton river and access to Canton. It was presented in 1557 by the emperor of China of the day to the Portuguese in return for their destruction of a pirate fleet besieging Canton.

Macao is so closely identified with the most glorious epochs of Portuguese history that it is difficult to believe that she should have at length relinquished it, unless there was no other alternative. She had been able to retain possession thereof during the last half century or so, only through the support of the European powers, in her resistance to China's insistent demands for its surrender; the foreign powers being unwilling to permit the diminution by China of the number of her seaports open to foreign trade. Moreover, each one of them hoped sooner or later to secure possession of Macao.

Now the island seems to have fallen to the share of Japan. That China and the European powers should have agreed to Japan's acquisition of Macao is because they are all interested in the protection of Canton from any German raid and in the preservation of the Canton river as an artery of commerce into the interior.

Great Britain and France having withdrawn the greater part of their naval forces from the China seas and from the Asiatic waters of the Pacific, intrusting to their Japanese allies the policing of those seas against German aggression and piracy, it has been up to Japan to defend Canton and the Canton river from attacks by any German raiders.

While there are many who, apprehensive of the effect of Japanese competition in trade, and rivalry in political influence in China, will be disposed to deplore the abandonment of Macao to Japan, her advent there will be a source of congratulation to those who know Macao best. For the place, though wonderfully picturesque, is sadly in need of moral and material cleansing.

From a moral point of view Macao is the greatest sink of iniquity on the shores of the Pacific ocean, and the headquarters of all that is worst in gambling, in the orient. Moreover, every law and rule of health has been set at defiance by the slothful Portuguese officials and colonists, with the result that it has become a breeding place for every disease.

Things could not be worse than they have been under the Portuguese during the last half century. They cannot but improve under the government of ultra-modern Japan.

Lady Mary Hamilton, eldest daughter of the Duke and Duchess of Abercorn, who has stuck steadily to her work as a factory hand in a munition factory for some eighteen months, differing in this respect from many other gently reared girls, who tired of their jobs in a few weeks' time, is about to resign, but only in order to get married.

Her future husband is Capt. Robert Kenyon Slaney of the Grenadier guards, aide de camp to the governor general of Canada, and only son of the late Col. W. Kenyon Slaney and of Lady Mabel Kenyon Slaney, the latter being a daughter of the late Earl of Bradford.

Capt. Slaney, who himself is a member of the family of which Lord Kenyon is the chief, owns a fine country place in Shropshire, known as Hatton Grange, which came to him through the marriage of his grandfather, William Kenyon, M. P., to the daughter and heiress of Robert Slaney of Hatton Grange.

Lady Mary Hamilton is in her 20th year and her father, the Duke of Abercorn, is the chief of the extremely influential clan of Hamilton, who are noted for their goods looks, for their great influence in English society, arising from their clannishness, and who, by reason of the number of court dignities and state offices which they have always managed to obtain, have won for themselves the nickname of "the hungry Hamiltons."

Gen. Count Vladimir Freedericksz, arrested by order of the provisional government at Petrograd while on his way to Livadia to prepare for the arrival there of ex-Emperor Nicholas and brought back to the metropolis as a prisoner of state, is an old man, who, by reason of his tall stature and long mustaches, has always been a conspicuous figure at the Muscovite court throughout the reign which has just been brought to a close.

He was, indeed, all powerful at court as its grand master and as minister of the imperial house, also as chief of the military suite of the ex-emperor and as controller general of the civil list, and of all the immense crown property. He must not be confounded with his cousin, a general of the same name, who, for nearly thirty years, was military attaché of the Russian embassy in Paris. Son of an aid de camp general of Alexander II., the old count has ever since the beginning of the present war been an object of prejudice to the Russian people by reason of his German name, of his German origin, and of his alleged Teuton sympathies.

He was absolutely devoted to the ex-emperor, the ex-empress, and their children, and he administered not only their entire court but also all the crown property, with ability, integrity, and success.

He was not popular, however, with the remainder of the reigning house. For in addition to his other duties he had to act as chief adviser and a sort of prime minister to Nicholas, in the latter's supervision and control of the various princes and princesses of the dynasty, and to communicate to them the czar's orders and remonstrances, which naturally were rarely welcome. It was work which required tact, diplomacy, sound judgment, and independence.

It was, thanks entirely to the support and assistance given to ex-Empress Alexandra by Vladimir Freedericksz, that she was enabled in the early part of the late reign to retain in her hands the control of the government during her husband's long illness, during a portion of which his reason was affected.

A movement was started by the adversaries of the ex-Empress to institute a regency, to be vested in one of the princes of the house. But it came to naught, thanks to the assistance given by Freedericksz to his master's consort.

AS GERMANY SEES US

[From the Cleveland Plain Dealer.]

The Friend of the Insured.

Letters for this department must be signed with names and addresses of the writers.

POLICY SAFE IN WAR.

Watertown, Wis., March 15.—[To the Friend of the Insured.]—I have my automobile insured in a company of Germany of which New York men are managers. Will you please advise what effect the breaking off of diplomatic relations by the United States with Germany has upon my policy; also what effect a declaration of war between these countries would have on said policy? A. G. K.

The breaking off of diplomatic relations had no effect on your policy. The declaration of war would not have any effect on your protection, either. Declaration of war does not affect private contracts. Even if congress took action with regard to the property of foreign corporations, it would protect the rights of residents of this country. TRIBUNE INSURANCE EDITOR.

FRATERNAL ORDERS.

Chicago, March 14.—[To the Friend of the Insured.]—Has the Illinois insurance commissioner jurisdiction over fraternal orders and their management? J. J. P.

Fraternal orders are under the jurisdiction of the insurance department, but the insurance superintendent has no control over the management of the orders, except, possibly, to correct violations of the insurance laws. TRIBUNE INSURANCE EDITOR.

CAN SUE FOR POLICY.

Chicago, March 16.—[To the Friend of the Insured.]—I was persuaded recently by an agent to take out an insurance policy. I signed an application for a $1,000 twenty year endowment policy, but on the agent's instance and without my authority the company issued a $1,500 twenty payment life policy. It was not until recently that I discovered the error, and I noted that the policy contains a photographic copy of my application for a $1,000 endowment policy. Therefore, I would like to know how that policy was issued on that application, and as it is not the kind of insurance I desire, whether I can compel the company to refund my first payment. MAX D. GOODMAN.

If a risk passes a satisfactory medical examination and stands inspection as to health and record, a life insurance company often will issue several policies on one application, at the request of the agent. The agent may request additional policies either because he hopes to deliver more than one or because the insured has not finally decided on the form he wants, or for other reasons. If you accepted the policy believing it was the one applied for, you can have the mistake rectified, by suit if necessary. TRIBUNE INSURANCE EDITOR.

COMPANIES ARE SAFE.

Chicago, March 21.—[To the Friend of the Insured.]—Is the Masonic Mutual Life association of Washington, D. C., a regular insurance company? Do you think it is as safe as the Prudential or the Metropolitan? GEORGE T. NATION.

All the companies named are operating on the old line, legal reserve plan, which is safe. There is, of course, much difference in detail between the first one named and the other two. TRIBUNE INSURANCE EDITOR.

VOICE OF THE PEOPLE

MR. MASON'S WAR POLICY.

Chicago, March 26.—[Editor of The Tribune.]—Your editorial of Saturday, March 24, is so fair and frank a statement of your position that I feel sure your sense of fair play will permit me a few words in which to respectfully dissent from the proposition.

I believe the people are ready for universal service under conditions which recognize that the American youth is quicker to equip himself for military service than most of the youth of other countries.

The two points in which you frankly state your position, and for which THE TRIBUNE is entitled to the thanks of the people, show exactly the legitimate outcome if there is a straight declaration of war made at the present time against Germany.

Your second proposition is to send American troops to Europe. You say "If Canadians are needed in Europe Americans are needed in Europe," and without any desire to quarrel or disagree, I cannot, as one of the representatives from Illinois, see it as you see it, and I shall, as I am at present advised as to the facts, oppose with what strength I have, the sending of American boys into the trenches of Europe.

To my mind, however, the most dangerous proposition you make is that we must make an alliance with the allies, so that it will be impossible for us to make a separate peace. You have thus frankly shown the real danger that no other newspaper has been frank enough to state or even discuss. Up to today the war is not our war. If we make war upon Germany it must be because of the treatment Germany has given to the United States. Your position is that even if Germany was to cease her submarine war, make all honorable amends to the United States, that even then we could not conclude a treaty of peace without the consent of all the allies, which simply means that our future, whether it is to be peace or war, may depend upon the whim or caprice of the king holding the balance of power in the present alliance. I hope this country will never be in a position where we may not make either peace or war as suggested by Washington "as our interests and justice shall dictate."

Let me personally thank the great CHICAGO TRIBUNE for discussing the matter without personally insulting every one who honestly disagrees with that paper. I have one vote, and my hope and prayer is to deliver that vote for the best interests of this country, and in this critical time, in a country of free thought and free speech, when every one is anxious to do what is best for the country, we should have "malice towards none and charity for all."

I hope at the patriotic meetings they will be able to declare so as to enlighten those of us in congress whether they favor conscription or whether they are in favor of sending the American soldiers to fight in the trenches in Europe, and whether or not they favor an alliance so that we cannot make a separate peace in the interests of the United States without the approval of Great Britain, Italy, Serbia, Russia, and all of the countries that form the allies. WILLIAM E. MASON.

URGES SUPPORT OF GARBAGE BOND ISSUE.

University of Chicago Settlement, March 26.—[Editor of The Tribune.]—Last November the citizens of Chicago and especially the "citizeneeses," voted down the $2,000,000 bond issue for the garbage disposal purposes because they were not given any assurance that the money would be spent by an experienced person. They demanded a bureau of city waste with a technical man in charge.

This has become a fact under the department of public works, and next Tuesday we are asked to vote a bond issue of $1,000,000 for finishing the reduction plant, for loading stations, for purchasing much needed land on Goose Island for loading station, and a rubbish incinerator, also more land at Oakley avenue for enlargement of the loading station. Part of this bond issue is to be used by the street department.

We are anxious to have this bond issue pass and we say vote "yes."

Last year the receipts for grease at reduction plant were $240,000. Now with dryers at work the tankage will sell also at a good price, and there is no reason why the city should not make a good profit if we can eliminate politicians. MARY E. MCDOWELL,
Chairman of the Chicago Waste Committee of the Chicago Woman's City Club.

HELPING THE BLIND.

Chicago, March 26.—[Editor of The Tribune.]—As a member of the Illinois Society for the Prevention of Blindness I wish to thank you for the splendid publicity you have given our work through your paper and to assure you that your assistance is of great practical value and is greatly appreciated by the society. MRS. JULIUS ROSENWALD.

REVERSING THEMSELVES.

Highland Park, Ill., March 26.—[Editor of The Tribune.]—Your "By-Products of War" bears on one of the interesting phases of political life today; but is it not a fact that instead of Northcliffe reversing himself the same is true of Lloyd George? S. J. BAKER.

WAGONS ON THE TRACKS.

Chicago, March 26.—[Editor of The Tribune.]—Last summer a traffic check was taken of principal car lines. We realize it will take many years to build a subway. But why can't the tracks be kept out of the tracks two hours in the evening and two hours in the morning? Anyway, the service is rapid from the southern end to the loop. It takes a car nearly fifteen minutes to make the few blocks. Why? It is because east and west traffic gets too much right of way. I am an ex-clerk and am familiar with car regulations and rules and know what I am talking about. Part of my plan is being adopted now. Our traffic police are too liberal with offenders. ARTHUR F. BURNS.

COUNCIL, LOCKED UPON TRACTION, TO VOTE TODAY

Radical Foes Fight Delay in Hope of Defeating the Measure.

With the fate of the thirty year franchise bill hanging in the balance, the city council last night postponed action till 2 o'clock this afternoon. The adjournment was taken in the midst of an extended bombardment of foes of the bill by Ald. Henry D. Capitain, chairman of the local transportation committee.

Radical opponents of the measure, led by Merriam, Kennedy, and Byrne, sought to keep the council in session, with the hope that they could muster sufficient votes to kill the bill.

About 6 o'clock, while Ald. Capitain was still speaking, a movement started to take a recess. This was finally formulated in motion to adjourn till 2 o'clock today.

Lipps Protests Tabling.

"I move to lay that motion on the table," said Ald. Merriam.

"I think Ald. Merriam should show some consideration for those of us who are candidates and withdraw his motion," declared Ald. W. F. Lipps. "Many of us have made engagements for tonight."

In response to a question, Ald. Capitain said he intended to talk for an hour and a half longer. That settled the argument for several aldermen, though the "radicals" insisted on continuing in session. On a roll call Merriam's motion was snowed under, 19 to 47.

Defeat Delay Over Election.

Earlier in the meeting a proposal sponsored by Ald. E. F. Cullerton to defer action till April 4, the day after the election, was defeated, 14 to 54. This attempt aroused the combined opposition of supporters and opponents of the bill. Its purpose was something of a mystery.

"What's the reason?" exclaimed Ald. Byrne.

"So we can get a further understanding of the bill—get more light on it," was Ald. Cullerton's reply.

"I have no doubt," observed Ald. Capitain, "that whenever this bill is called up we are likely to have the same motion for delay. The people are looking for some decisive step. If you delay this till after the election, it will probably be two years before we can get anything done. If the council wishes to take the responsibility, it is your privilege."

Capitain in Attack.

Ald. Capitain then launched into an attack on "the man who for years preached home rule and then signed the utilities bill that took home rule away from Chicago."

"Now he comes forward as a protector of the rights of the people," he added with a touch of sarcasm.

"If anyone is for a fifty year proposition, he ought to come out for it like a man," interposed Ald. Byrne, who intermittently broke in with vehement denunciation of the bill. "You didn't take the people into consideration, but only the pirates of Wall street."

"We might as well take a vote on this proposition and cut out the cheap politics," observed Ald. Henry Utpatel, who spoke in favor of the thirty year measure.

"How can we vote for a lot of soulless, heartless millionaires?" asked Ald. Herman Miller in a plaintive tone. "I'm not owned by any corporation."

Put Question Over?

At this point the roll was called on Ald. Cullerton's motion to put the question over till after the election. Those who voted with him were Kenna, Coughlin, Hickey, Richert, Martin, McNichols, Krumdick, Horne, Szymkowski, Powers, Bowler, Gnadt, and W. J. Lynch.

Thereupon Ald. Capitain launched into his argument in behalf of the proposed legislation. After reviewing the history of the situation, involving the $250,000 report of the engineers, he said:

"Conditions are intolerable, because of traction congestion. The recommendations of the traction commission provide for an immediate expenditure of $100,000,000 for improvements. Now, any business man will tell you you can't raise that amount of money on a twenty year franchise. I want to do everything in my power to get something done this year, and the adoption of this bill is the first step."

Charging that the Chicago Surface lines have wrongfully diverted $40,000 from the city by improperly charging the cost of advertising, Ald. J. C. Kennedy had passed a resolution directing the law department to take action to recover the money.

HERE, DIOGENES!

Detroiter Finds a Wallet Full of Money and Papers and His Reward Is $1,000.

THIS is the man Diogenes was looking for. His name is Elmer Byrne and he is a resident of Detroit. He found a wallet in front of the Tuller hotel recently containing $3,000 in American money, 1,000 kroner of Swedish money, a passport, and return passage on the steamship Stockholm. The wallet was the property of Carl G. Krokstedt of the aeroplane corps, Royal Swedish navy, Stockholm, as evidenced by cards and documents.

Mr. Byrne set about to return the wallet, but no trace of the Swedish official could be found. He was not registered at any hotel. The nearest thing to Krokstedt was located in the Tuller hotel register in the person of a Russian named Kronastalsky, who could not speak enough English to identify himself. Through an interpreter he stated that he had lost nothing, and the plot thickened.

Mr. Byrne learned from friends of Lieut. Krokstedt at the Detroit Athletic club that he was buying aeroplane motors and the supposition was that he had gone to Buffalo or New York.

Letters were addressed to the Buffalo and New York hotels and finally the man replied from the McAlpin hotel, New York, stating he would come on to Detroit at once to claim the wallet. He arrived and rewarded Mr. Byrne

$1,000 IN CASH.

"One would say, Why didn't I turn the wallet over to the Detroit police and forget about it?" said Byrne. "Well, I have no prejudice against the police, but the contents of the wallet were so interesting that I had a curiosity to meet the man. It pays to be honest."

WEDDED AT LAST AS DEATH HOVERS OVER HOSPITAL

Miss Ellen Walker Goes to New Orleans to Marry.

Jacob Tysinger, formerly a master carpenter on the Panama railroad, and Miss Ellen Walker were married in New Orleans, La.

"The folks in Chicago always said Jacob never intended to marry me; we were engaged so long, you know. But he proved today he was on the square, even though he's dying."

Thus the new Mrs. Tysinger expressed her happiness after the cermony performed by the Rev. E. F. Scheussler at Tysinger's bedside in the Presbyterian hospital in New Orleans.

His Life in Balance.

The bridegroom is suffering from a complication of stomach ailments and it is feared he cannot live. He was given stimulants and propped up in bed to meet Miss Walker, who had hurried south on an Illinios Central train.

Miss Walker found the minister and obtained the license. The Louisiana law requires that two persons must swear before the license clerk to personal acquaintance with the applicants. Both the master carpenter from Panama and Miss Walker of Chicago were strangers in a strange city. Miss Walker solved the problem by having their identities vouched for by telegrams from the Rev. William O. Waters and another friend.

After the ceremony, the bride announced her intentions of returning to Chicago at once.

Both Now Satisfied.

"I am satisfied now, for I am married," she said, "and my husband is satisfied, for he has proved to the world that he wasn't fooling me."

POLICEMEN
LETTER CARRIERS
DRIVERS

and other workers who *must have* enduring strength, take

SCOTT'S EMULSION

to build up and keep up their health. Surely it will do as much for you, but insist on SCOTT'S.

Scott & Bowne, Bloomfield, N. J. 16-15

SPOONS AND FORKS

NINE patterns of Sterling Silver Spoons, Forks, etc., are here described: We have many more, equally good designs, for your consideration. Some of these are not new but are just as much in demand today as ever—they will never grow old. These and all our other Spoons and Forks are the work of skilled designers and will be as much prized by future generations as by those who select them. There are over one hundred different articles in each of these patterns and all are available at once from our stock. You will not have to wait for the delivery of your order.

HENRY II

A PATTERN that appeals at once to those who appreciate artistic merit in design and skillful workmanship. In this handle the designer has brought out the beautiful lines of the French Renaissance, and every detail has been so carefully executed by the die-sinker that the pattern is recognized as one of the leading designs in Spoons and Forks.

The serving pieces are made in pleasing forms, and the finish is light gray to bring out to the best advantage the exquisite detail of the design.

ST. DUNSTAN

ST. DUNSTAN the Monk, who later became Archbishop of Canterbury, was a successful worker in precious metals and became the patron saint of English silversmiths.

The St. Dunstan pattern of Spoons, Forks, etc., is characterized by virility of outline and massiveness, recalling the handiwork of silversmiths of earlier times, and a refinement of detail and finish, made possible by the ingenious devices and skill of the modern workers in silver. It is made in substantial weights.

ALBEMARLE

A DESIGN reflecting the work of Chippendale at the best period of his career. The influence of the Louis XV period is strongly exhibited in the ornament of The Albemarle but the designer has avoided the rococo in outline and has given the pattern a strong, yet graceful form.

The moderate character of its decoration, makes The Albemarle appropriate for table furnishings of the Louis XV, the Middle Georgian, or the more florid type of the Colonial.

ETRUSCAN

IN the Etruscan pattern may be seen the spirit and detail of the Etruscan development of Grecian art, which furnished inspiration for many of the treasures of the Colonial period.

The Etruscan in its classic simplicity adds one more to our splendid variety of patterns suitable for Georgian or Colonial dining rooms. It appeals to critical and discriminating purchasers.

KING GEORGE

IN this pattern we present the old yet ever popular "Kings" in its latest development. The characteristics of the old design are preserved with the added charm produced by modern thought and skill. Made up as it is in substantial weights, it is particularly desirable for the Wedding Chest, and especially appropriate to accompany the Tea and Dinner Services of the Georgian period.

BARONIAL

THE Baronial pattern represents in its design the classic features, distinctive behuty and refinement of the period known in art as the Renaissance. It is graceful in outline, with delicate and well-arranged ornamentation. The leopard's mask at the tip of the handle is a characteristic feature of the ornamentation of the Jacobean period of the Renaissance in English art.

VERSAILLES

THIS design embodies the characteristics of the ornate and luxurious decorative period of Louis XV.

The names chosen for many of our spoon designs recognize the intimate relation between historical events and the progress of art.

Names such as Versailles, Henry II, etc., recall brilliant epochs.

OLD FRENCH

THE Old French is a very chaste and elegant spoon. The old spoons of this character were hand-wrought, the bowls being deeper and blunt at the end. This spoon conforms with the outline of the old spoons about the period 1708.

The elegance of its simplicity makes this pattern one of the very first order.

FAIRFAX

AMONG our many attractive patterns of spoons and forks the Fairfax has taken a prominent place and well deserves its popularity. As its name indicates, it is Colonial in design, of quiet elegance suggestive of an old Virginia mansion. It is made in substantial weights and may be had in all the pieces requisite for perfect table appointment.

We are prepared to furnish, at reasonable prices, compact or display chests for any combination of pieces or we will supply, free of charge, special rolls for each dozen spoons, etc. Tea and Dinner Ware, and other furnishings of the dining table, to harmonize with designs of Spoons and Forks, may always be found in our extensive showing of Silver Wares.

May we talk with you about your silver or send you illustrations and prices?

SPAULDING & CO.

GOLDSMITHS • SILVERSMITHS • JEWELERS

Michigan Boulevard at Van Buren Street

CHICAGO

PARIS: 23 RUE DE LA PAIX

At Your Service!

In planning your new wardrobe you will find *Jerrems Service* valuable to you—as we are prepared to show you just what is to be worn by the better class of men during the coming season.

One can always tell a man of good taste by a glance at his clothes.

They should not deviate one hair's breadth from the standard of the day—but conform to all the conventionalities that give the wearer *distinction* and *style.*

Our choice novelties for Spring and Summer are here.

Just select your pattern from among the many beauties we are showing—then we will study your figure and cut your garments so that they will not only fit your figure but *fit your personality as well.*

Yet this Jerrems service is not expensive—$30 to $60.

Flannel trousers from $8 to $14.

White English Cricket Flannels, Silks, Poplins and Homespuns—for Norfolks and Sporting Clothes—*are specialties of ours.*

Every day brings hot weather nearer.

Jerrems
Tailor for Young Men

Three Stores: 7 North La Salle Street, 314 South Michigan Ave., 71 East Monroe Street

IN 1844

a Philadelphian started to make tools and supplies for dentists. His name was S. S. White.

About this time Dr. Thomas W. Evans, another Philadelphian, started a dental practice in Paris. His technique made American dentistry famous and his practice included no less a personage than Napoleon III.

Just as Dr. Evans was part and parcel of the rise of the profession to its present eminence, so "S. S. White" has constantly meant "Standard" in dental equipment since 1844.

Ask your dentist about S. S. White Tooth Paste. He knows S. S. White products and quality. He knows that S. S. White Tooth Paste—a pure, honest, non-medicated cleanser—will *keep* healthy the teeth he restores to health.

Your druggist has S. S. White Tooth Paste. Sign and mail the coupon below for our booklet, "Good Teeth; How They Grow And How To Keep Them.

THE S.S. WHITE DENTAL MFG. COMPANY
MOUTH AND TOILET PREPARATIONS
211 SOUTH 12TH ST. PHILADELPHIA

COUPON Please send me a copy of "Good Teeth; How They Grow And How To Keep Them," also a sample tube of S. S. White Tooth Paste.

Name.....

Address.....

Santa Fe

6 daily trains to Kansas City

- Shortest and only double track line.
- Quickest time.
- Fred Harvey dining car service.
- Block safety signals.

Leave Dearborn Station Chicago	Arrive New Union Station Kansas City
9:50 a. m.	9:20 p. m.
4:45 p. m.	3:00 a. m.
6:00 p. m.	7:30 a. m.
8:05 p. m.	4:45 a. m.
10:30 p. m.	10:30 a. m.
[illegible]	3:45 p. m.

Geo. T. Gunnip, Gen. Agent Santa Fe
78 E. Jackson Street
Phones, Harrison 4820, Auto. 64-050

More Sunkist Oranges are ripening for you every day in California. Eat these uniformly good oranges freely for their flavor and healthfulness. Order today.

Sunkist
Uniformly Good Oranges
California Fruit Growers Exchange

Bright Eyes

indicate buoyant health. When the eyes are dull, liver and bowels need regulating. Quickly restore healthy conditions with a dose or two—in time—of

BEECHAM'S PILLS

Largest Sale of Any Medicine in the World. Sold everywhere. In boxes, 10c., 25c.

CRANOLENE
KILLS ECZEMA GERMS

Soothes, heals and wonderfully rejuvenates tortured skin. Sold by Buck & Rayner (ats stores) and druggists everywhere. 25c and $1.

Buy Cranolene today—sleep in comfort tonight.

BOYS OF TWO HIGH SCHOOLS PRAISE MILITARY DRILL

Physical Fitness, Patriotism, Neatness Among the Benefits Noted.

Robert E. Sevey of the Hyde Park High school corps has written his impressions of the work for the Hyde Park Weekly. Martin Hartigan of Company B of the Austin High School Cadet corps has written an essay on military training as it appears to him after a month's service. Both boys are ardent supporters of the work.

"Most of the boys take to the drill eagerly," young Sevey writes. "I believe there are fewer absences than in any other class. I have asked several boys what they thought of the drill, what they were going to get out of it, and why they joined.

"One said he knew it was going to do him good in several ways. He said he liked it because in marching he used nearly all the muscles of his body and was kept constantly active. Another said he felt it was a little bit that he could do in case his country was called to war."

Hyde Park has petitioned Lieut. James L. Frink for permission to organize two more companies.

A feature of the drill which has appealed to young Hartigan of the Austin High school is its "cleaning up" proclivities.

"The cadet must come to his drill with clean hands, face, and neck, well brushed clothes, and polished shoes," he writes, "for neatness is part of the 'uniform' of the Chicago high school cadet.

"Military training is to make for the cadet perfect physical and military fitness, that he may help defend his country, which gives him his protection, his freedom, and his welfare."

MRS. RUYSDAEL TELLS OF FIGHT FOR DIVIDENDS

"He began to abuse Arthur. I cried. He laughed. I left."

Thus Mrs. Eleanor Manierre Ruysdael told Judge Landis yesterday the story of her struggle with Olaf N. Tevander, president of the Standard Seal and Cap company, who, Mrs. Ruysdael alleges in her suit for an accounting, has attempted to "squeeze" her out of her rightful share of the company's dividends.

Arthur Manierre, Mrs. Ruysdael's first husband, who is now dead, was Tevander's partner.

"I had been drawing $400, $1,000, and $1,500 a month as my share," continued the witness. "Mr. Tevander cut the sum to zero for several months. At the same time, he said, 'You and I will have no money troubles. That would be too sordid.'

"At the meeting of the board of directors Mr. Tevander said if Arthur had lived he would have been nothing more than a salesman. I couldn't stand that kind of talk."

There Is No Hyphen About Our Sons of Old Ireland

State Representative Frank J. Ryan of the Eleventh district addressed the Irish National brotherhood last night in the Hotel Planters. The brotherhood pledged "to the president their support in any efforts that he may make to uphold the honor of this country," and that, as in the past, it will "furnish Irish blood and sinew to uphold the same and equip at least one regiment within thirty days after call by President Wilson."

Citizens to Demand Better "L" Rush Service

In a demand for better rush hour service on the elevated, a massmeeting will be held on Friday evening in the Herzl school, Douglas boulevard and Lawndale avenue, by members of the Lawndale Civic center, West Twenty-sixth Street Business Men's association, Ogden Avenue Business Men's association, Douglas Park Commercial association, Lawndale club, West Side Bankers' association, and the Herzl Community center.

Held as Chicago "Murderer."

A telegram from Montreal, Canada, last night informed the detective bureau that Benjamin Kauffman had been arrested there and was being held as a suspect in a Chicago murder. Detective officials said they did not know who Kauffman is and were at a loss to know of what Chicago murder he is suspected.

A NEW AUTHOR may or may not deserve the attention he craves. Mr. Francis R. Bellamy, who wrote "The Balance," does deserve it. How are the publishers going to convince the reading public of this fact? They are trying to in these advertisements.

(Published by Doubleday, Page & Co.)

Put PEP in your STEP
USE FOOT POWDER FASTER SOOTHING ANTISEPTIC DEODORIZING
ALL DRUGGISTS
E. FOUGERA & CO. INC. NY.

A SUCCESSFUL COUGH REMEDY
10 CTS. BUYS THE NEW TRIAL SIZE BOX
Regular Sizes 25c, 50c, $1. At Druggists
BROWN'S BRONCHIAL TROCHES
JOHN I. BROWN & SON, Boston, Mass.

DEMAND MITCHEL EXPLAIN CHARGE AGAINST WAGNER

Albany, N. Y., March 26.—The senate tonight unanimously adopted a resolution summoning Mayor John Purroy Mitchel of New York before it to substantiate his recent statement that apparently State Senator Robert F. Wagner, Democratic minority leader, was working more in the interests of Germany than the United States in connection with Rockaway Point fort site legislation.

In requesting the adoption of his resolution to summon Mayor Mitchel before the bar of the senate, Senator Wagner said, in part:

"The mayor of New York made a most vile and scurrilous attack upon my patriotism and honor. He charged me with working in this body in the interest of the German government, with whom we are on the brink of war. This dastardly charge is a malicious lie.

"I demand from him a public retraction of this false and wicked charge, or that he present the facts to substantiate his accusation."

Mayor Ready to Explain.

New York, March 26.—Mayor Mitchel tonight was asked for a statement. He said:

"If the resolution calls upon me to go to Albany, I shall be more than pleased to go there at any time and explain."

When the mayor was told the resolution was unanimously adopted, he replied: "Fine. So will my reply be."

HETZLER TO HEAD UNION LEAGUE CLUB IN 1917

The annual election of the Union League club, held yesterday afternoon, resulted in selection of the following officers, each of whom was unopposed, as a result of acclamation nominations:

President—Howard H. Hetzler.
Vice president—A. D. Sheridan.
Second vice president—F. B. Johnstone.
Treasurer—Henry S. Henschen.
Secretary—Warren Gorrell.
Directors, three year terms—David L. Goodwillie, Frederic P. Vose, and Ralph H. Hobart.
Committee on political action, three year terms—Frank H. Scott, Bernhard Flexner, and Charles W. Folds.

The annual banquet and installation of officers will be held at the club tonight, at which time Retiring President Frank J. Losch will turn over the reins to his successor.

Ada Cafe License Revoked.

Mayor Thompson yesterday revoked the saloon license of the Ada café, 1326 West Madison street, on the recommendation of Chief Schuettler. State's Attorney Hoyne charged the Ada café, of which William Golle is the owner, is a rendezvous of the underworld.

FEDERAL BUREAU EXPLAINS PLANS FOR WAR RISKS

Tells How Shippers Can Get Insurance on Boat and Cargo.

[BY A STAFF CORRESPONDENT.]

Washington, D. C., March 26.—[Special.]—The federal war risk insurance bureau today made known its policy of writing war risks during the present crisis.

Insurance on all shipping from the United States to other points in the western hemisphere—that means all North and South American ports—can be taken out by shippers through any collector of customs at any American port.

Insurance to Europe, Asia, or Africa is written only at the office of the war risk bureau in the treasury department here at Washington.

Flat Rates Not Quoted.

Flat rates are not quoted. In an interview explaining how the insurance on war risks is written, William C. De Lanoy, director of the bureau, said:

"We write war risks—not marine insurance—only on American vessels and their cargoes; but we cannot quote rates until we know the name of the vessel, the voyage (all ports to be named), amount of insurance required, name of assured, and aproximate sailing date.

"All quotations are made for forty-eight hours acceptance and filing of application, accompanied by certified check (made payable to the treasurer of the United States) in payment of the premium, and with the warranty that the vessel will sail within fifteen days from the date of the application. No insurance will be accepted after the vessel has sailed."

Specimen Forms Ready.

Specimen copies of policies, together with application forms will be mailed to any ship owners on request. Also, Mr. De Lanoy said that the bureau is always willing to discuss with prospective policyholders any question concerning their vessel or cargo, either in correspondence, by wire or long distance telegrams, or through personal interviews.

Fall from Table Kills Baby.

Florence Klass, 21 months old, 3710 North Albany avenue, died at the Children's Memorial hospital yesterday of injuries incurred in a fall from a table.

BOYS "KIDNAP" ELECTRIC; FREED BY THEIR YOUTH

Mrs. Florence Vosbrink of the board of education was attending service at Corpus Christi church Sunday evening and she had left her electric in front of the church. It tempted two boys of the Parker Practice school. They got inside and turned a lever. The machine started its zigzag course.

A garage employé knew at once the driver was not familiar with his machine. He jumped on the running board and ordered the boys to stop. They put on the brakes, without turning off the power. The electric stopped eventually, seriously damaged as to its insides.

Mrs. Vosbrink notified the police, but when she found the culprits were school boys she relented. The children were turned over to Juvenile Officer Terry Dwyer, and an arrangement was made with the parents of the boys to keep them out of court.

Evanston Ambulance for France.

Mrs. Hubert Burnham, 1234 Sheridan road, chairman of the ambulance committee of the Evanston Red Cross society, announced last night that $1,189 had been raised toward the $1,600 needed to purchase and equip an ambulance to be called "Evanston" for the American ambulance corps in France.

HARWOOD

A young man's style

Well-dressed young men all over the country like "Harwood".

It is high and well-proportioned—plenty of tie space.

Similar shapes lower in height are "Logwood" and "Cliffwood". *Your* most becoming style is among the many E & W models.

E&W EARL & WILSON 15 cent Collars
The best Style is your Style

THINKING AHEAD NATIONALLY

IN any situation that involves the nation as a whole, there must be sources of national conviction—central clearing-houses of facts and ideas, national in scope and easily available for the nation.

Such a source must gather fresh, accurate facts; sift, analyze and interpret them in their broadest application. It must be judicial in order to avoid being neutral. It must have a point of view in order to go forward to a definite purpose.

To be such a source—to think ahead nationally—is the task of Collier's, The National Weekly, now, as in years past.

Into its editorial offices flows daily a great ore-mass of information, to be sifted, analyzed, refined. Interpreted from Collier's point of view, this information goes out to more than a million American homes—designed not to mold the thoughts of putty minds, but to direct and stimulate new thought among those capable of action.

Molded thought is static. Directed thought is dynamic. In the directed thought of those reached by more than a million copies of Collier's every week there is a force capable of the kind of unified action that forms the solid foundation of a nation's preparedness.

★ ★ ★

The mental awareness created by the stimulus of Collier's editorial pages makes of Collier's readers an unusually responsive market for national advertising.

P · F · COLLIER & SON · INCORPORATED
NEW YORK

GUARANTEED · STABILIZED · ANALYZED Collier's CIRCULATION
MORE THAN A MILLION A WEEK

WHITE
SIXTEEN-VALVE
FOUR-CYLINDER
MOTOR

THE Sixteen-Valve Four is an important step forward in the new trend of power plant development—utilizing the full *capability* of each cylinder rather than mere *multiplication* of cylinder units. Power and flexibility have been obtained by the simplest means.

In the new White motor, four cylinders accomplish the result of two or three times this number. Performance is even more satisfactory because of greater freedom from complications and is indefinitely *maintained at its best* by the simplicity and ruggedness of the four-cylinder type.

THE WHITE COMPANY
CLEVELAND

CHICAGO 2638-2640 Michigan Avenue

Does the Housewife care whether it costs 2½ cents or 48 cents?

SHE does! Investigation of a thousand stores show that package delivery costs range from 2½ cents to 48 cents a package.

With leagues and clubs and investigating committees probing the cost of living—the housewife is at last getting at these long-hidden facts.

Her trade is going to the alert merchant with the modern methods.

The day of horse delivery is past. It limits a merchant's *volume*. A horse can't cover enough territory to keep down the cost per package.

Then along comes the storekeeper who uses a converted pleasure car, which burns up gasoline and tires and eats its head off with repair bills. *He* says *motor* delivery doesn't pay—when his only trouble is that he has picked the wrong equipment.

He ought to wake up to his opportunities—install a VIM Delivery Truck, which is designed for package delivery and *package delivery only*. There isn't a pleasure car part in the VIM truck It will work twenty-four hours a day if necessary *and work without balking*.

Easy on tires, economical in gas consumption, built to stand the stress and strain of all sorts of roads and delivery conditions—that's the VIM Delivery Truck.

And it is the easiest delivery unit on the market to buy—through our Deferred Payment Plan.

20,000 progressive American merchants are paying for their VIM trucks out of their *delivery savings*.

Full information about the VIM Deferred Payment Plan on request.

Thoroughly equipped VIM Truck Sales and Service Station here in this city for the benefit of VIM owners.

Vim Truck Company of Chicago
1840 Michigan Avenue Phone Calumet 26

VIM DELIVERY CAR

The Chassis sells for $645. Complete with Open Express body, $695; with Closed Panel body, $725. Ten other standard types of body. All prices F. O. B. Philadelphia.

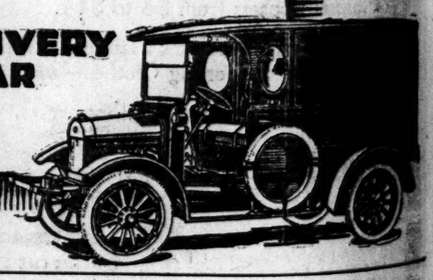

BRIGHT WOMEN want a bright *paper*.
Better *no breakfast* than *no Tribune*.

SAFE CRACKERS ACTIVE; POLICE SQUAD FORMED

Chief Prepares to End Popular Week End Diversion.

Nine reports of safecracking jobs in Chicago between Saturday night and yesterday morning, several of them in the loop district, resulted yesterday in the announcement by Police Chief Schuettler of the formation of a "safe-cracker" squad of detectives under the direction of Lieut. James V. Larkin. The squad will travel in an automobile like the "rifle squad" which now handles holdups and other street crimes.

"I believe Chicago has been invaded by a gang of expert safecrackers from other cities," said Chief Schuettler yesterday. "Lieut. Larkin has a reputation for catching safeblowers and I will put him in charge of the work of rounding up the new gang."

Enter Guyon's Paradise.

The most spectacular of the series of offenses of the last two days was an attack on the strongbox of Guyon's "Paradise" dance hall, 124 North Crawford avenue early yesterday morning. Three armed men overpowered the watchman, Daniel Van Bergen, tied him up, filled the door cracks in the safe with nitroglycerin, and blew the receptacle open, after padding the floor about the safe with wet curtains and carpeting. An inner compartment of the safe containing $2,000 foiled the robbers, however, and they left the building after making certain the watchman was securely tied.

A gang of safecrackers also invaded the McNeill building, 323-25 West Jackson boulevard, Sunday night and visited offices on each of the ten floors of the building.

In McNeill Building.

The list follows:

EARL & WILSON, fifth floor; $150 and a number of silk shirts.

GRANET & ROTHSCHILD COMPANY, third floor; safe tampered with but nothing stolen.

BRYANT ELECTRIC COMPANY, second floor; safe forced and $75 taken.

PICTORIAL REVIEW COMPANY, fifth floor; safe combination knocked off but nothing stolen.

WEINGARTEN BROS., third floor; safe and desk broken and $1.15 stolen.

Finger prints were found on several of the safes and an effort is being made to learn the identity of the robbers.

Safeblowers also entered the offices of the Elgin Motor Car corporation, in the McCormick building, forced the lock of the vault, and stole $75.

Thieves also cracked the safe of the Shapiro drug store, 1089 West Twelfth street, and made off with $86 and a quantity of postage stamps.

Another robbery was attempted at the Safford Stamp works, 205 West Madison street, but the safe proved too stout.

Swift & Company's sales of beef in Chicago for the week ending Saturday, March 24, averaged as follows: Domestic beef, 13.74 cents per pound.—Advertisement.

BOOKS

May Soon Be Had at 30 Deposit Stations of the Chicago Public Library to Supplant 74 Present Branch Delivery Stations.

The seventy-four branch delivery stations of the Chicago public library were abolished at a meeting of the board of directors yesterday. In their place will be substituted thirty deposit stations, where persons may choose their books directly and secure books immediately, instead of waiting for their card to travel to and from the main office of the library. An appropriation of $10,000 was made for the purpose of securing the necessary book supply to stock the deposit stations.

Present delivery stations will not be abolished until some time during the summer, however, it was announced, and meantime the service to and from the delivery stations will go on as before.

The following places, which are now delivery stations, will be organized as deposit stations:

NORTH SIDE.	
2004 Larrabee-st.	5042 N. Clark-st.
2544 Lincoln-av.	1514 Irving Park-blvd.
430 North-av.	3456 N. Hoyne-av.
2932 N. Clark-st.	
3711 Southport-av.	
SOUTH SIDE.	
304 E. 31st-st.	710 E. 63d-st.
956 E. 55th-st.	313 E. 58th-st.
533 E. 47th-st.	632 E. 61st-st.
146 W. 69th-st.	753 E. 75th-st.
WEST SIDE.	
1722 Grand-av.	3123 W. 22d-st.
728 S. Western-av.	2013 W. 12th-st.
4216 W. Madison.	2138 W. North-av.
2856 W. Madison.	3634 Milwaukee-av.
4055 W. 26th-st.	2833 Diversey-av.
3308 W. 12th-st.	
3054 W. Harrison.	

Resolutions of appreciation were passed by the board in memory of the late Judge Arba N. Waterman and John G. Garibaldi, former members of the library board, who died recently.

MAYOR'S ATTACK ON M. V. L. GETS A SILENT GREETING

Mayor Thompson's special message attacking the Municipal Voters' league and Ald. M. A. Michaelson's renewed assault on that organization were greeted with silence yesterday in the city council.

The Mayor's message declared the activity of the M. V. L. "is a species of bribery which the people of Chicago will at some time or other emphatically condemn."

"I say bribery," he continued, "because it is an evident atempt to influence public officers in their official conduct by the offer of a reward, the reward being indorsement, promise of support, and contributions of money and literature to individual political campaigns."

The mayor asserted full information should be obtained as to the supporters of th eleague, "so that we may judge as to whether or not 'corrupt practices' are in effect indulged in."

Potash Industry Subject for Science This Evening

"The Potash Industry in the United States" will be the subject of a lecture by George A. Schwabland, B. S., at a reception to be given under the auspices of the American Federation of Chemical Engineers at the Stratford hotel this evening at 7 o'clock. The lecture will be illustrated by motion pictures.

YOUTH RELEASED IN MORNING ROBS BEFORE NIGHT

Seizes Girl's Purse—Her Cries Cause Capture After a Chase.

George Custer, 19 years old, 6807 South State street, released from the house of correction yesterday morning, robbed a woman in the evening. In view of Custer's record this is no reflection on the house of correction.

He confessed fifty holdups and purse snatching jobs in the city to Lieut. Patrick McCauley at East Chicago avenue station and declared that he and a confederate had planned a series of purse snatchings in the Lake Shore drive district, where, he declared, the prospect of profits was large and escape easy.

At State and Cedar.

Miss Bertha Soutar, 31 East Oak street, was passing State and Cedar streets on her way home last night when Custer snatched her purse, containing several dollars. Her screams sent Edward Braun and Harry Gerlach of 15 Cedar street in pursuit of the fleeing thief. They caught him soon after he had raced from Cedar street into the Lake Shore drive, and turned him over to a policeman.

List of Robberies.

Some of the robberies to which Custer confessed follow:

Feb. 16—Snached a purse from a woman on the Lake Shore drive.

Feb. 17—Held up a man on West Thirty-eighth street and robbed him of $23.

Feb. 19—Held up a man in West Sixty-eighth street and obtained $32.

Feb. 19—Held up a man in Sixty-fourth street, west of Wentworth avenue, and robbed him of $20. The man had a gold watch which he said was a keepsake given him by his dead father, and Custer gave him back the timepiece.

Though Miss Soutar saw only one man, Custer said he was accompanied by the man with whom he proposed to begin a campaign of purse snatchings on the "gold coast." His companion, he said, escaped. He gave the police his name and they expect to arrest him.

Wealthy Westerner Dies Here.

Edgar E. Frank, said to be a wealthy business man of Portland, Ore., died from blood poisoning at Michael Reese hospital yesterday. His mother and brother are on their way here from Portland.

Chinese-American League Holds Banquet Tomorrow

The Chinese-American Citizens' alliance at 2c3 West Twenty-second street will hold their first banquet on tomorrow evening, and will entertain as their guests the leading Chinese merchants of the city. The menu will be Chinese and will include the usual birds' nest soup and shark fins. The alliance is composed of Chinese born in the United States, and more than 300 members are already enrolled, although the alliance was organized less than one month.

America's Home Shoe Polish

America's SHINOLA Home Shoe Polish — MAKES OLD SHOES LOOK NEW — KEEPS NEW SHOES NEW LONGER — PUSH: TO OPEN — TURN KEY

SHINOLA

SHINOLA being made of the best wax and oils, it is to the life of leather as paint is to buildings.

Apply SHINOLA often because it protects the leather. If your shoes are worn, make second application.

The Key on each box for opening gives an added service, no broken nails or soiled fingers.

SHINOLA can be used with any cloth or brush. For greater convenience, buy

SHINOLA HOME SET

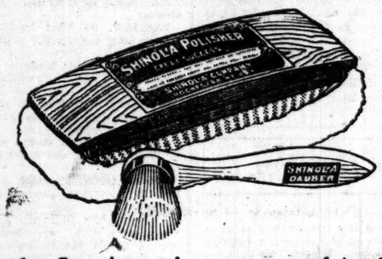

To make SHINOLA service more complete, SHINOLA Home Sets are placed with dealers to be sold at practically the cost of production.

SHINOLA Home Set is ideal for gift or prize. Should be in every home, club or automobile.

Accept no substitute, every package bears SHINOLA label.

BLACK——TAN——WHITE

Shine with SHINOLA

CELESTINS VICHY

Owned by and bottled under the direct control of the French Government

Natural Alkaline Water

Your Physician will recommend its use, to relieve

INDIGESTION
RHEUMATISM
URIC ACID
GOUT

Not Genuine without the word CELESTINS

33⅓ Per Cent Chopped Off All Coal Bills This Winter

-And Every Tenant Cozy Comfortable

The Saccone Apartments, 816 to 826 Sunnyside Avenue.—A. Saccone & Sons, Owners; G. F. Lovdall, Architect.

This big, beautiful apartment building had contented tenants all during the fierce zero-esque winter just past. It was heated by means of a Eureka Smokeless Furnace. Its owners, A. Saccone & Sons, 819 North Clark Street, write: "We burned cheap Illinois coal in our Eureka all winter. Despite the cold weather I estimate that we saved at least 33 1-3 per cent on coal bills. The long periods between firings (4 to 5 a day), saved time and work for our janitor. The ability of the Eureka to get the last ounce of heat out of the coal, and its ability to maintain proper pressure of steam for 24 hours kept our tenants cozy and comfortable during the coldest weather. And—it eliminated almost all smoke despite the fact that conditions forced us to use cheap coal.

EUREKA Smokeless Furnace

The Chicago Smoke Bureau has tested it. Proved its efficiency. Its experts saw it maintain an almost even steam pressure from 6 P. M. of Feb. 11 to 6 P. M. of Feb. 12. They witnessed the fact that it emitted a thin line of smoke from the stack for **less than 9 minutes during the entire 24 hours!** And that the density of that infinitesimal smoke was merely twenty-four hundredths of 1%—almost as inconsequential as the smoke from a pipe of tobacco! And, remember, cheap Illinois Mine Run coal was used throughout the test.

Since October of 1916, 150 Eurekas have been sold, **on the recommendation of** steam fitters and architects. The results—reductions of coal bills—greater comfort for tenants—necessity for less frequent firing, have been secured in every instance.

Send coupon or post card for full particulars.

EUREKA SMOKELESS FURNACE CO.,
1215 Chamber of Commerce, Chicago.

Ask Your Steam Fitter! He Knows!

If You Are Going to Build—Mail This

Eureka Smokeless Furnace Co., Chicago.
How much would it cost to install a Eureka Smokeless Furnace in my new building?
Name .....
St. No. .....
City .....

If You Own a Building—Mail This

Eureka Smokeless Furnace Co., Chicago.
How much would it cost to add a Eureka Smokeless Furnace to my fire box boiler?
Name .....
St. No. .....
City .....

Katy to Texas

Perfect rest
—serene ease of both body and *mind*—in the all steel cars of the

Texas *Special*

One night aboard—all steel equipment

Leave Chicago this morning, connect with *Texas Special* at St. Louis Union Station this evening, then

Leave St. Louis at 6:30 p. m.

Arr. Dallas at 12:40 noon		Arr. Ft. Worth	1:00 p. m.
Arr. Waco at 8:20 p. m.		Arr. Temple	4:08 p. m.
Arr. Austin	6:05 p. m.	Arr. San Antonio	8:20 p. m.

The Katy *Limited* — Lvs. St. Louis 9:15 a. m. Texas, next morning.

The Katy *Flyer* — Lvs. St. Louis 9:05 p. m. Texas, next evening.

For detailed information and literature, address—

Geo. W. Smith, Northern Passenger Agent, 316 Marquette Bldg., Chicago, Ill.

1132

THE MK AND T — MISSOURI, KANSAS & TEXAS RAILWAY

THIS is one of the new trench coats. They are immensely popular this Spring season. We've got a great many of them, in different fabrics and colors, to show you. 6th floor.

Copyright Hart Schaffner & Marx

IT'S part of our business to have the sort of things our customers like; the other part is to be sure they continue to like the things they buy here. That's what our guarantee of satisfaction means.

Belt all 'round overcoats, 6th floor

THEY'RE the real thing now; and we have lots of them in various fabrics and models to show you. Some of the belts fasten with a buckle, some with a button; either way correct. Trench styles, and border-belt models also in many good weaves.

We have lots of other good ideas in Spring overcoat models; conservative box coats, New York motor coats, and the famous Burberry London overcoats.

Spring overcoats, $15 to $50.

Young men's 4th floor full of good things

YOU'LL like these new models in Spring suits; you can't help yourself; they're the likable kind. Hundreds of belt models; belt all 'round, half belt, three-quarter belt; and regular sack and Norfolk models in plenty, in all sorts of good weaves.

Young men's suits, $15 to $40.

Maurice L Rothschild

Good clothes; nothing else

Money cheerfully refunded

Southwest corner Jackson and State

Chicago Minneapolis St. Paul

SAVINGS ACCOUNTS

Organized 1873

The prudent household is one where each member enjoys the satisfaction of saving systematically. It pays — for the fund assumes surprisingly large proportions in a comparatively short time.

START SAVING NOW!

Ask for One of Our Pocket Savings Banks
They Admit Quarters, Dimes and Nickels

Illinois Trust & Savings Bank
CORNER LA SALLE AND JACKSON STREETS

ALLOWS 3% INTEREST on SAVINGS

Capital, Surplus and Profits $16,400,000

We have paid depositors $39,000,000 in interest since 1890

Do you believe in Luck?

Try Olivilo

10c toilet soap—couldn't be better if it cost a dollar.

A NEW AUTHOR *is Francis R. Bellamy, and his book, "The Balance," is a real discovery. We ask you to read it not because the writer is new to the field of novels, but because you will enjoy it and will encourage the man who produced a book of worth.*

(Published by Doubleday, Page & Co.)

Yes, a Dime

ANONA

Green Chile Cheese is fine with an Omelet

ASK FOR and GET

Horlick's
The Original
Malted Milk

Substitutes Cost YOU Same Price.

SUBSCRIBE FOR THE TRIBUNE

DESKS

Tables, Chairs, Files, Office Supplies. LARGEST STOCKS LOWEST PRICES

The Globe-Wernicke Co. 11 N. Wabash and 43 and 45 S. Fifth Ave.

FASHION'S BLUE BOOK

BY CORINNE LOWE.

NEW YORK.—[Special.]—"At home to designers from early sunrise to late sunset"—so must read the professional cards of every chieftain from Patagonia to the extreme little spindly end of South America. Nowadays these poor, harassed gentlemen have no privacy at all. Every minute of the day they are being hounded for the designs on their blankets, the symbols of the right hand vase on their parlor mantelpiece, and the ornamentation of their totem poles.

Imagine the plight of a quiet, peace-loving South sea islander who just as he is about to sit down to his dinner of

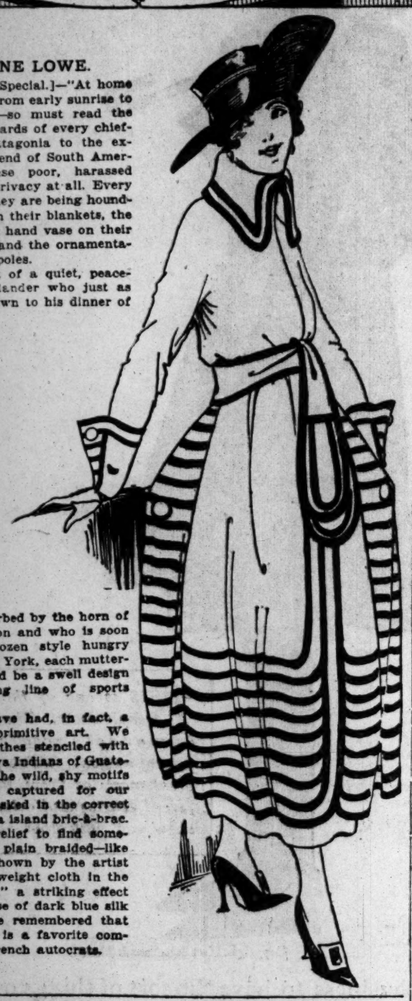

ground corn is disturbed by the horn of the sightseeing wagon and who is soon surrounded by a dozen style hungry gentlemen from New York, each muttering, "My, that would be a swell design for our new spring line of sports clothes."

This spring we have had, in fact, a perfect deluge of primitive art. We have had sports clothes stenciled with the sybols of the Maya Indians of Guatemala, we have had the wild, shy motifs of a Samoan tapa captured for our sweater, we have basked in the correct taste of the South sea island bric-a-brac.

It is therefore a relief to find something which is just plain braided—like the imported coat shown by the artist today. Of the lightweight cloth in the delicate "lady gray," a striking effect is obtained by the use of dark blue silk braid—and it will be remembered that dark blue and gray is a favorite combination of these French autocrats.

Harmless, Though a Trifle "Dime-Novel-y"

"OUT OF THE WRECK"
Produced by Oliver Morosco.
Directed by W. D. Taylor.
Presented at the Castle.
THE CAST:
Agnes Aldrich.....Kathlyn Williams
Steve O'Brien.....William Clifford
James Aldrich.....William Conklin
Ruby Sheldon.....Stella Razeto
Howard Duncan.William Winter Jefferson
Tom Ryan.....Don Bailey

BY MAE TINEE.

A RAINY day, a comfy couch, and a box of Somebody's Best bonbons would be an ideal combination under which to enjoy a novel such as the picture, "Out of the Wreck." From this you will understand that the plot is not deep; that there is a saintly and wronged heroine, a noble hero, a villain and a villainess, and their cohorts, and that it all comes out all right in the end. Under the ideal conditions above mentioned the book, "Out of the Wreck," might prove a pleasant time killer. As a picture, I should consider it merely a time killer.

Though acted by people who are by no means amateurs, the film still carried to me the impression of amateurishness. Did I hear the director calling, "Don't look at the camera?" No—purely imagination. But one does not expect to imagine such things in connection with Kathlyn Williams, William Conklin, and Stella Razeto.

The story, told briefly, is of two men, owners of rival papers, who are both running for the senate. One man is a good man and the other is a bad man. The latter says to his managing editor, "My only chance is to hang something on Aldrich." To which the managing editor replies, "All right—see what I can do," and he calls in a newspaper woman like whom we pray there are few. She says, "It can't be did—he's straight. Let's get something on his wife." So they turn to the files and discover that the wife was once on trial for murder. Away they go to Aldrich's home and bare her shame.

Then she tells her story—wronged, but innocent—at the conclusion of which her husband informs her he loves her more than ever, the managing editor and the newspaper woman like whom we hope there are no more, shedding bitter tears, call up their boss and resign, without betraying the wife's secret, and it is all over, happily over, we thought, as we made for the door.

We all have a warm spot in our hearts for Kathlyn Williams, however, for was she not one of the first of the sirens to cast over us the glamour of the screen? May her shadow never grow less, but we would like to see her in high necked gowns and with a bit of lace falling over her hands.

"The Human Fly."

Supplementing the picture reviewed is a hair raising exhibition of Harry Gardiner, known as "The Human Fly," in action. From the ground he scales a many storied building to the tip of its flagstaff. The feat, pictured by the Zenith Pictures corporation, is to my way of thinking well worth seeing. Certainly the avid thrill chaser will find one in this spectacle.

* *

TEDDY KEYSTONE

The first week of April Teddy Keystone is going to give a party. It will be in honor of Humane Animal week and will be given in the Keystone Electric Light studio to the other animal actors, of whom there are a number in the company. Two courses will be served—the first beefsteak and the second liver. Who is Teddy? Why, he's the Great Dane dog in the Mack Sennett Keystone comapny.

Guests at the dinner will be the bears, Mary Ann and Percy; Kid, the white bulldog; Fuzz, the Persian cat, and Jasper, the broncho.

ASK ME! ASK ME!

BROWN EYES: If you will send me a stamped, addressed envelope, I'll take great pleasure in sending you the printed material I have on scenario writing and a list of firms that accept scenarios.

BUNNY: You certainly are interested in Mr. Forman, aren't you? All about him? Well, let's see. He is 24 years old. Has fair hair and hazel eyes. His hobbies are automobiling, fishing, and gardening. So far as I know, he is at the present time in the state of single blessedness.

ANXIOUS: Write to Douglas Fairbanks, care of the Artcraft company, 729 Seventh avenue, New York. You are entirely welcome.

LOOP FEATURE FILMS

ALCAZAR, 69 West Madison street—"The Square Deal Man," with William S. Hart; "A Tuner of Notes," a comedy.

BANDBOX, Madison between Clark and La Salle street—"Her Condoned Sin," with Blanche Sweet and Henry Walthall.

BOSTON, Clark near Washington street—"Told at Twilight," with Baby Marie Osborne.

CASINO, 59 West Madison street—"The Girl Who Lost," with Cleo Madison.

CASTLE, State near Madison street—"Out of the Wreck," with Kathlyn Williams.

CHICAGO, State near Harrison street—"Bombs and Boarders," comedy; musical comedy.

GEM, 450 South State street—"The Sheriff's Blunder," comedy; Charles Chaplin comedy; seven acts of vaudeville.

KOZY, 40 South Clark street—"Bags Bullion Thieves," with Shorty Hamilton; "Summer Boarder," L-Ko comedy.

ORPHEUM, State near Monroe street—"The Glory of Yolanda," with Anita Stewart.

PASTIME, 66 West Madison street—"Pride and the Devil," with Leo Delaney.

ROSE, 63 West Madison street—"A Poor Little Rich Girl," with Mary Pickford.

STAR, 68 West Madison street—"The Empress," with Holbrook Blinn; also a Keystone comedy.

STRAND, Wabash avenue and Seventh—"Heroic France, the Allies in Action," war film.

STUDEBAKER, Michigan avenue near Van Buren—"The Eternal Sin," with Florence Reed.

THEATORIUM, State near Lake street—"A Woman Wills," with Elsie Le Claire.

U. S. MUSIC HALL, State near Harrison street—"When Thieves Fall Out," drama; "Bombs and Banknotes," comedy; burlesque.

WORLD, 61 West Randolph street—"The Diamond Runners," with Helen Holmes; "Shifting Shadows," with Marguerite Clayton.

ZIEGFELD, Michigan avenue near Seventh—"Aladdin from Broadway," with Edith Storey and Antonio Moreno.

Tribune Cook Book

BY JANE EDDINGTON.

All recipes have been scientifically tested by Miss Eddington with current market materials and are indorsed by her.

About the best thing glimpsed in potatoes at the week end was fancy Idaho baking potatoes, 10 pounds for 59 cents, not so much above normal in price as less desirable grades. Apples, fancy winesaps, 10 pounds for 85 cents. Buy box apples if you want to be sure of right flavor. There are 100 apples and up, according to size, in a box. One onion, about 2 cents.

An Apple or an Onion.

AN apple a day keeps the doctor away; or an onion a day keeps the doctor away. You may follow either of these interpretations of an ancient health saying. There are not a few people in the world who attribute their continued health to the one or the other of these eating practices.

For those who believe in eating some raw food every day there is no better thing than the apple. At this time of year when almost any one can find a cool place above freezing in which to keep them, apples by the box are the sensible thing either for family or for one large eater of this fruit. They are sound, graded, and so packed as to be in finer condition than other apples.

The single onion if the best friend of the one who must make over the left-overs.

Suppose we have some leftover boiled rice, which food has been more promoted recently than almost any other, and a cup of Lima beans to use up. How can we make a highly palatable dish which will serve as a vegetable for dinner or as the main part for lunch? With an onion we can use both together, but we really need besides a small portion of green pepper. Cut both onion and pepper fine, gently fry them in a tablespoon o ra little more of butter, add the cold rice and beans and a little water, then cook until the whole is thoroughly hot.

Suppose we have a cup or two of meat stock. With an onion and part of a raw tomato, or even a whole one, and a little flour, we may make either a sauce or a soup according to the amount of thickening used. Start it in the same way by cutting onion and tomato fine and frying them gently, then stir in the flour smoothly and add the stock, seasoning to taste.

Real Love Stories.

For Better or Worse.

STELLA is a little unpolished Polish woman somewhere between 18 and 36, who washes floors and dishes in a loop restaurant ten hours every day for $10 every week. As she comes out of the kitchen with an armful of platters or both hands full of knives and forks she carries herself with a swing that would befit many women who strut on the avenue. She has the complexion actresses try to manufacture and many a waiter has wondered what she was doing there, a scrubwoman.

Bailey, the waiter, came down between two long rows of tables one late afternoon; the place was almost empty. Stella was down on her hands and knees scrubbing the floor. He paused.

"Stella," he asked, "why don't you marry some nice 'hunkie' and cut out

that scrubbing; quit work and take it easy?"

She sat herself up on her heels Jap fashion, looked up at him and smiled.

"Some day I get married, Bailey," she said. "I marry my man in old country. I marry him long ago but war come and he no can come to me. He have plenty money then, too, but since war he got no more."

"Did they take it away from him?"

"O, no; he got shot in front and spend it all, so I save my money. When he get well he come over, then I get married."

"Won't be have to go back to the front when he gets well?"

"No," answered Stella, and a look of pity crossed her face. "He hurt too bad to go back front. He got one foot, both hands blew away. I think I send him money to come next June."

Bailey turned and walked away.

A. E.

CROSS, FEVERISH CHILD IS BILIOUS OR CONSTIPATED

Look, Mother! See if tongue is coated, breath hot or stomach sour.

"California Syrup of Figs" can't harm tender stomach, liver, bowels.

Every mother realizes, after giving children "California Syrup of Figs" that this is their ideal laxative, because they love its pleasant taste and it thoroughly cleanses the tender little stomach, liver and bowels without griping.

When cross, irritable, feverish, or breath is bad, stomach sour, look at the tongue, mother! If coated, give a teaspoonful of this harmless "fruit laxative," and in a few hours all the foul, constipated waste, sour bile and undigested food passes out of the bowels, and you have a well, playful child again. When the little system is full of cold, throat sore, has stomach ache, diarrhea, indigestion, colic—remember, a good "inside cleansing" should always be the first treatment given.

Millions of mothers keep "California Syrup of Figs" handy; they know a teaspoonful today saves a sick child tomorrow. Ask your druggist for a 10 cent bottle of "California Syrup of Figs," which has directions for babies, children of all ages and grown-ups printed on the bottle. Beware of counterfeits sold here, so don't be fooled. Get the genuine, made by the "California Fig Syrup Company."—Advertisement.

Bright Sayings of the Children

"The Tribune" will pay $1 for each childish saying printed. The only condition is the story told must never have been printed in any magazine or paper. Write on one side of the paper only. It is not possible to acknowledge or return unavailable contributions. Address bright sayings to Aunty Bee, "Tribune" Chicago.

Jack, who was the only child, was sitting on the porch playing with his pet dog when his mother overheard him say: "Zip, if we were brothers, wouldn't we have lots of fun together?"

E. H.

My little son took a walk uptown with his grandpa. His grandpa was a frequent visitor at one of the firehouses. On this occasion he said to Chester: "Let's go down to the firehouse and see the fire boys."

Chester balked. "No, I don't," he said. "Do you suppose I want to get burnt?" W. F. S.

Little Betty from next door came over the other day, just as we were sitting down to lunch. I prepared a place for her at the table, and, after several moments, she turned to me and, pointing at the china closet, said: "When I eat over here again I want to use one of those pretty plates. I is company." M. E.

DON'T WASH FINE FURNITURE

Soap and Water Takes the Life Out of Fine Finishes

Many a fine piece of furniture has had all the life soap-and-watered out of it. A furniture man will never tell you to clean it that way. In fact, one famous furniture house considers this such a serious problem that it uses a cleanser made after its own secret shop formula.

This is now offered to you in the form of Tobey Polish, as used by The Tobey Furniture Company (Chicago and New York) on their finest pieces. Tobey Polish beautifies fine finishes by properly cleansing them and restoring their original newness in the one operation.

Try it yourself on a white enameled surface, the supreme test of all. See how dirt and grease spots disappear like magic. See the white satin finish appear again in all its natural beauty. Note how instantaneously you get results. No hard rubbing, no waiting to dry, no oily film to contend with.

Use Tobey Polish regularly and see how it preserves the finest finishes. No checking or cracking if you use it in time. Try it on your automobile. See how quickly the new factory look comes back. Used in the best homes everywhere. Costs no more than other kinds. Bottles, 25c and 50c; quarts, $1. For sale by leading dealers everywhere. —Advertisement

U. S. Army Shoe Gives the Foot a Proper Chance

BY ANTOINETTE DONNELLY.

JACK: THE ANSWER TO YOUR foot troubles is shoes, big enough and comfortable. Experts say that the normal, perfect foot does not exist among shoe wearing Americans, but the United States soldiers' feet give the cue to perfect foot comfort. The army shoe is the result of years of exhaustive study and experiment by experts. The result is a shoe that fits the foot, properly adjusts the weight of the body, is good looking, and wears a long time. Why don't you have an expert shoemaker do something for you? You say you don't mind the expense, and if you did it would still be economy to be shod in a way that obviates the pains and discomforts you've had for years.

ESTHER: TWO OR THREE PINTS of water a day is not "drinking to excess." The normal quantity of water daily to drink is four or five pints. There is no doubt of the hygienic value of water drinking. There is no basis for the theory prevalent that water interferes with digestion by diluting the digestive agents—particularly the gastric juice. The objection to drinking water with one's food is that it tends to make one eat more than he otherwise would. Send me stamped, addressed envelope for the weight acquiring instructions, won't you? I shall be happy to send them to you.

GLADYS: YES, THERE ARE FAT free creams for cleansing the face. Here's a good recipe for one such: Tragacanth, eighty grains; glycerin, one-half ounce; boric acid, one-half ounce; oil of bergamot, five drops; oil of rose, one drop; oil of lavender, two drops; water to make one pint. Dissolve thoroughly with moderate heat. In applying this lotion use some friction or massage and then wipe off with a soft towel. You may use it daily, but supplement its use by the usual washings with soap and water.

The Successful Home Garden.

This department will appear daily and Sunday in "The Tribune." Inquiries from readers desiring through neighborhood and back yard gardens to decrease the cost of living should be addressed to The Garden Editor.

BY J. F. H. HEIDE.
ARTICLE NO. 24.

Tools and Garden Equipment.

AS the ground thaws and the weather grows milder we chafe to start the actual garden work. On the sandy soils of the north and south shore another week will enable us to begin. Elsewhere we may be fully ten days later.

Meanwhile we should resurrect all our tools and implements, polish them if they are rusted, and repair possible breakages. If anything is lacking, it would be well now to obtain it. The best standard tools will prove the cheapest. The following constitute the complete equipment for correct gardening in the back yard or on a small vacant lot. The prices are approximate.

Spade	$1.25
Spading fork	.85
Four inch garden hoe	.85
Two prong weeding hoe (desirable but no indispensable)	.85
Twelve inch steel garden rake	.75
Eight quart long spout watering can with medium spray rose	2.50
Steel pointed dibber	.35
Transplanting trowel	.65

A dull pointed piece of broom handle, ten inches long, will answer as a dibber, and a chisel pointed piece of wood of the same length can be made to serve as a trowel.

If it is intended to plant trees or shrubs, a long handled, round pointed shovel, costing about $1.30, will prove most convenient. If a lawn is to be sown, a board twelve inches square, with the center nailed over the flat end of a broom handle, will do the work of a lawn roller satisfactorily. For small lawns a fourteen inch ball bearing lawn mower with grass catcher, costing about $11 or $12, will be most satisfactory.

The tools should be kept dry and clean when not in use. A damp basement for their storage is little or no better than outdoors. It is well to provide a convenient rack for them.

ECONOMIZE AND LIVE BETTER

THE pure oil from the heart of golden corn—for all general cooking and salad dressings. Mazola gives better results than butter, lard or compounds and costs much less.

CORN PRODUCTS REFINING CO.
Manufacturers of Kingsford's and Argo Starches and Karo Syrup
17 Battery Place New York
Chicago Office, 213 East Illinois Street

You Can Make Excellent Cake With Fewer Eggs

Just use an additional quantity of Dr. Price's Cream Baking Powder, about a teaspoon, in place of each egg omitted.

This applies equally well to nearly all baked foods. Try the following recipe according to the new way:

CREAM LAYER CAKE

Old Way	New Way
1 cup sugar	1 cup sugar
½ cup milk	1 cup milk
2 cups flour	2 cups flour
2 teaspoons Dr. Price's Baking Powder	4 teaspoons Dr. Price's Baking Powder
3 eggs	1 egg
½ cup shortening	2 tablespoons shortening
1 teaspoon flavoring	1 teaspoon flavoring

Makes 1 Large 2-Layer Cake

DIRECTIONS—Cream the sugar and shortening together, then mix in the egg. After sifting the flour and Dr. Price's Baking Powder together, two or three times, add it all to the mixture. Gradually add the milk and beat with spoon until you have a smooth pour batter. Add the flavoring. Pour into greased layer cake tins and bake in a moderately hot oven for twenty minutes. This cake is best baked in two layers. Put together with cream filling and spread with white icing.

DR. PRICE'S CREAM BAKING POWDER

Made from Cream of Tartar, derived from Grapes

No Alum No Phosphate

THE FAIR

The Store of To-Day and To-Morrow

A SMART SPORT DRESS FOR LIMITED INCOMES

Reflecting All the Beauty of the Newest Outdoor Apparel

Just a glance at this interesting model suggests Spring. It is a sport dress, made of Khaki Kool. Note the long waist-line with separate belt, the jaunty pockets, the collar and cuffs of Khaki Kool, and the plaid facings on the pockets to match. This dress will be readily appreciated by the woman who wants to be fashionably and economically dressed.

See this Spring dress at The Fair, 3rd Floor, at the very low price of 19.75.

AMUSEMENTS.

BLACKSTONE—Tonight at 8:15
JULIA ARTHUR
In William Lindsay's Romance of Old France
SEREMONDA
MATINEE TOMORROW—BEST SEATS $1.50

GARRICK | POP. MATS. WED. & THURS.
The New York Winter Garden's Annual Fun Frolic
The Passing Show 1916
With ED WYNN and Cast of 150
Girliest, Greatest, Gayest Show in Town.

PRINCESS | $1 MAT. THURS.
OLIVER MOROSCO Presents
The Cinderella Man
The Season's ONE Substantial SUCCESS

COHAN'S GRAND Mat. T'm'w | Best Seats $1.50
JAM FULL OF WHOLESOME FUN
Turn to the Right
EASTER MONDAY MAT., APRIL 9TH

AMUSEMENTS

OLYMPIC | $1 MATINEE TOMORROW $1
LAST TWO WEEKS
POTASH and PERLMUTTER
IN SOCIETY with BARNEY BERNARD

POWERS' | MATINEE TOMORROW Best Seats $1.50
DAVID BELASCO Presents
THE Boomerang
With the original Belasco Theater N. Y. Cast

THE IRRESPONSIBLE COMEDY
The LODGER The Playhouse
EVENINGS 8:20
MATS. THURS & SAT. 2:20
(From Haymarket Theater, London)
"The Lodger" welcome here." Ashton Stevens.

CORT | —EVERY NIGHT— MATS. WED. & SAT.
ARTHUR HOPKINS Presents
GOOD!
GRACIOUS!! CLARE KUMMER'S COMEDY HIT
ANNABELLE!!! OF THE YEAR

AMUSEMENTS.

PALACE | GREATEST VAUDEVILLE
LEONA LAMAR
"RUBEVILLE"——EDNA AUG
MACART & BRADFORD
TOOTS PAKA——TROVATO
HARRY ELLIS—MLLE. DORIA
RAY SAMUELS
MATINEE EVERY DAY, 15-25-50c | NIGHTS Except Sat., Sun. & Hol. Majestic 7266 | 15-25-50-75c

AMUSEMENTS.

JONES, LINICK & SCHAEFER'S CHICAGO'S NEW $600,000 THEATRE
RIALTO
State St., bet. Jackson and Van Buren
CONTINUOUS VAUDEVILLE
Lelia Shaw & Co. | Daisy Harcourt
"Miss America" IN MUSICAL COMEDY
OTHER BIG HEADLINERS
11 A. M. to 11 P. M. Prices: 10c-20c-30c
Smoking Permitted on Mezzanine Floor.

AMUSEMENTS.

JONES, LINICK & SCHAEFER'S COLONIAL Theatre Beautiful
RANDOLPH NEAR STATE
Tomorrow Night at 8:15
Geraldine Farrar
IN DE MILLE'S STUPENDOUS PRODUCTION OF HISTORY'S MOST ROMANTIC FIGURE
"Joan the Woman"
Twice Daily at 2:15 and 8:15
Mats. 25c, 50c, 75c. Nights 25c, 50c, $1, $1.50
All Seats Reserved. Box Office Now Open.
You Will Never See This Picture at Less Prices.

Twelfth Church of Christ Scientist, of Chicago
Announces a Free Lecture on
Christian Science
by John Randall Dunn, C. S. of St. Louis
Member of the Board of Lectureship of The Mother Church, The First Church of Christ, Scientist, in Boston, Mass., in
LeMoyne School Auditorium
Waveland Av. and Rokeby St.
Tuesday, March 27th, 8:00 P. M.
The Public Is Cordially Invited

Talk of the Town
MOLLIE WILLIAMS
AND HER FASHION REVUE
SENSATIONAL VAUDEVILLE AT THE
COLUMBIA
5 MORE DAYS. TWICE DAILY

MAJESTIC
SUPREME VAUDEVILLE
GRACE LA RUE
Harry & Eva Puck | The Fabulous
HARRY CARROLL
GEORGE LYONS—SELMA BRAATS
STAN STANLEY
MRS. VERNON CASTLE in the Sensational Serial Photoplay, "Patria"
Homer B. Mason & Keeler Marguerite
PRICES 15-25-50-75c. MATS. 15-25-50c. Saturday and Sunday. Tel. Central 7600

ILLINOIS | EVENINGS AT 8:15 Matinee Tomorrow 2:15
—LAST WEEK—
MONTGOMERY and STONE
in "CHIN CHIN"
Beg. Sunday Eve., April 1—Seats Today
CHARLES DILLINGHAM Presents
RAYMOND HITCHCOCK in "Betty"
With Joseph Santley

JONES, LINICK & SCHAEFER'S COSMOPOLITAN VAUDEVILLE
McVICKERS | REVUE DE VOGUE
Olympia Desvall & Co.
—OTHER STAR ACTS—
11 to 11—Days 10-15-25c. Nights 15-25-50-75c

JONES, LINICK & SCHAEFER'S
LA SALLE | Last Week
NORA BAYES
AND HER COMPANY IN
—THE SONGS YOU LOVE—
LAST $1 MATINEE TOMORROW.

CHICAGO THEATRE | LT'S THE FAIR OF THE TOWN
VERY GOOD EDDIE
Evgs. 50c to $2 Seats on Sale
$1 MAT. Wed.
The Real Musical Comedy Hit

Imperial | Matinees Thurs., Thurs. & Sat. The Big Musical Comedy
BUSY IZZY With GEORGE WHITE and CARRIE WEBER
a Big Company of Pretty Girls

Society and Entertainments

Miss Anita Blair Will Lead Revel of Junior League

BY CINDERELLA.

WON'T the dear public jump for joy when it hears who's to be leading lady this year of the Junior league revel in the Auditorium!

It's Anita Blair. There's nobody more popular going, than Henry Blair's daughter. Miss Blair danced a great deal before large Chicago audiences which have thundered with applause. when she appeared. She's a dear, wee thing, pretty, and so unaffected. Her solo dancing is very good, as she has varnished to New York at times for lessons with Mordkin, Wijinssky, and the graceful Pavlei.

There's a delicate suggestion of a plot sketching through the Junior league performance, and its organizers rejoice that they have secured for it the services of three Princeton Triangle men. The former Miss Isabella Holt, the able and accomplished president of the Junior league, and Miss Katharine Mc Faden, chairman of the revel, are so pleased with the brilliancy of the rehearsals that they are radiating delight. The scene, I believe, takes place in a Persian shop instead of a Persian garden, and gives a wide range of color and becoming costumes.

But—but, 'praps this feature of the evening won't draw the multitudes! A musical vaudeville sketch of the most dashing variety, done by six dramatis personæ—namely: three upright young men and three upright pianos. The men are John McIlvaine, John McCarthy, and Tom Shackford, and each, independent of the two others, is in private life the doer of pianistic marvels. What the conjunction of these three planets will be on April 10 one would really like to know.

Didn't Johnny McIlvaine go to Mexico last spring with a Chicago regiment? Let us, however, not be a-gloom, but hopeful that his country does not snatch him from us for another month or so.

Other musical treats of next month are the benefit concert on April 16 at the Blackstone, which Miss Mary Nixon is arranging for the Florence hospital. It's a matter of only a day or so old, but Albert Spalding has agreed to give the entire program. Enough said.

* *

Miss Leslie Minehan
© Pic. Moffett

Miss Leslie Minehan is among the young women who are working to make a success of the glee club concert to be given on Monday evening, April 9, by the musical clubs of Notre Dame university at Orchestra hall.

Henry Field Art Is Deeded to Institute

Forty-one paintings, among which are counted works of Corot, Millet, and Breton, in the Henry Field Memorial collection on exhibition in the Art institute, became the property of the institute yesterday when a deed of gift was filed by the two surviving trustees, Owen F. Aldis and Martin A. Ryerson. The canvases are a gift from Mrs. Florence Lathrop Page, widow of Henry Field.

The paintings were given conditionally in 1893, the condition being the permanent establishment of the Art institute.

The five trustees were Marshall Field, Bryan Lathrop, Owen F. Aldis, Albert A. Sprague, and Mr. Ryerson.

Music to Hold Chief Interest of Society Today

THERE is to be music in the air today for the entertainment of the fashionable world, with the Society of Ancient Instruments playing at the largo party which Mrs. Arthur Meeker will give this evening at her home at 3030 Lake Shore drive, and the recital to be given in the afternoon at the Playhouse by Miss Vera Johnston, under the very best social patronage.

Preceding Mrs. Meeker's party there will be a number of dinner parties, the guests to be taken later to the musicale. Those entertaining will be Mr. and Mrs. George D. McLaughlin, Mr. and Mrs. John H. Winterbotham, and others.

Among those who are acting as patronesses of Miss Johnston's recital are Mrs. George A. Seaverns, Mrs. Victor Elting, Mrs. J. Ogden Armour, Mrs. Robert J. Dunham, Mrs. Halstead G. Freeman, and Mrs. Hale Holden. The young pianiste is a resident of the Three Arts club, having come there from Seattle, Wash., and has many friends in Chicago.

Mr. and Mrs. Morris L. Johnston of 1636 Prairie avenue are expecting to leave the city a little later in the season for Washington, D. C., for a visit. Mrs. Johnston, who was chairman of a large part of the work for the Allied bazaar, has busied herself of late with Red Cross classes, which are part of the St. Luke's hospital unit.

The benefit lectures and entertainments for today will be Mrs. Maurice Browne's dramatic reading at 11 o'clock in the Fortnightly club rooms in the Fine Arts building for the benefit of the Henry Booth settlement extension fund; a lecture by the Rev. Charles F. Wishart on "The Great Revival," to be given at the home of Mrs. M. Virginia Denham for the parish house of the Second Presbyterian church, and Prof. Conyer Read's lecture in "The Awakening World" series, to be given in the assembly room of the Fine Arts building at 4 o'clock for the benefit of the University of Chicago settlement.

Mr. and Mrs. Carl M. Green of Detroit, formerly of Chicago, are at the Blackstone hotel, en route to California.

* *

Chrysolite Club Luncheon.

The annual luncheon and card party of the Chrysolite club will be held today in the colonial room of the Stevens building restaurant, eighth floor. Luncheon will be served at 12:30 p. m.

Club Women Hear Both Sides of White Rats Strike

JUDGE TRUDE, representing the Western Vaudeville Managers' association, defended that organization yesterday from the attacks of officials of the White Rats Actors' union, who met with a committee of the Women's Church federation in the rooms of the Chicago Woman's club to discuss plans for theater conditions.

"There is no blacklist for White Rats," said Judge Trude, "and the fact that the recent injunction against picketing came from some one in my office does not prove that I had anything to do with it. Mr. Kahane was acting independently as a private attorney."

Ernest Carr and Joseph Birnes of the White Rats declared that the so-called strike in five of the theaters was not a strike but a lockout and that one of the reasons why the public suffered from old and poor vaudeville acts was that the really good actors refused to submit to the system of extortion practiced by booking agents in conjunction with the theatrical managers.

Plans were discussed by the women for a survey of dressing rooms in the loop theaters, which were declared to be insanitary and conducive to bad morals.

At the regular monthly luncheon of the Woman's City club in the Auditorium Mrs. Joseph T. Bowen urged the members of the club to vote "yes" on the $250,000 bond issue for the proposed new dormitories at the Gage School for Delinquent Boys. Prof. Frederick Bramhall of the University of Chicago spoke on the need for practical teaching of civics in the schools.

A delegation of Chicago women leave for Danville today to attend the state conference of the D. A. R., which meets there from March 27 to March 29. Among them are Mrs. Sarah E. Raymond FitzWilliam, regent; Mrs. Robert Hall Wiles, Mrs. William Baden Austin, Mrs. H. C. Ellis, and Mrs. William Dow Washburn.

A dinner conference will be held Friday in the rooms of the Chicago Woman's club to discuss the public trade school for girls.

MARRIAGES

MISS ROSE EDITH BAHR, daughter of Mr. and Mrs. Hermann A. Bahr, will be married to J. Leonard Ross on Monday, April 2. The couple will be at home after June 1 at 4958 South Michigan avenue.

Announcement is made of the approaching marriage of Miss Edna Priscilla Well, daughter of Mr. and Mrs. Alexander V. Well, to Charles Bertram Raphael, which will take place on Wednesday, April 4, at Hotel La Salle.

Miss Selma Klein, daughter of S. W. Klein of 4607 Grand boulevard, will be married on Thursday evening to Walter I. Barbe, son of Mrs. Martin Barbe of 636 Greenwood avenue in Hotel La Salle.

* *

ANNOUNCEMENTS

There will be a meeting this evening in the room of the Chicago Historical society, at the corner of North Dearborn and West Ontario streets, the purpose of which is to consider marking the site of Fort Dearborn on the boulevard link. Among the speakers will be Michael J. Faherty, president of the board of local improvements; Charles H. Wacker, chairman of the Chicago plan commission; and Charles L. Hutchinson. Clarence A. Burley, president of the society, will introduce the speakers.

* *

ABOUT NEW YORK

NEW YORK, March 26.—[Special.] Mrs. Frederick Sutton gave a dinner tonight at 15 East Tenth street, afterward taking her guests to the Bal Des Sept Arts at the Vanderbilt. In the party were Mr. and Mrs. Thomas Jewett Hallowell, Mrs. William C. Nelson, Gerald Nelson, and Dr. Casseber.

Mr. and Mrs. Cornelius Vanderbilt will give a dinner tomorrow evening at 477 Fifth avenue for Ambassador and Mrs. James W. Gerard.

Mr. and Mrs. Ernesto G. Fabbri will give the last of a series of musicals tomorrow night at 7 East Ninety-fifth street.

* *

Maywood P. E. O. Elects.

Chapter S, Illinois P. E. O., of Maywood has recently elected the following officers: Mrs. Minnie Oliver Coffman, president; Mrs. Clara Alder, vice president; Mrs. June E. Kopf, recording secretary; Mrs. Emma Pearson, corresponding secretary; Miss Edith Kopf, treasurer; Mrs. Lina Clifford, chaplain; Mrs. Josephine Burnett, guard; Mrs. Stella Hine, organist; and Mrs. Lulu D. Tyson, journalist.

Marion Harland's Helping Hand

BY MARION HARLAND.

Once Popular Song.

Will you kindly ask your readers for the words and music of a song popular, perhaps 100 years ago? It is entitled The Buccaneer's Bride, author, Wright. I am desirous of obtaining this song, if possible. GEORGE E. B."

Referred. We will let you know when we have a request for your address. You are likely to receive it, or to hear where it may be found.

Frances and Emma Willard.

Was Frances Willard a daughter of Emma Willard, the eminent educator? And is either of them living? Please answer soon. FRANCES J. N."

Frances Willard was not a daughter of the famous teacher. Neither of them is alive.

Instruments in Jaz Band.

Will you kindly give me information regarding the jaz band? I see a great deal about it and should like to know what instruments it is composed of, what the meaning is, and from what it originated. MRS. M. R. D."

Referred to musicians and music lovers. The Corner frankly avows ignorance of the subject. The query comes from a professional orchestral performer. It is, therefore, not dictated by idle curiosity. We look for a satisfactory answer.

Marriages

MISS ROSE EDITH BAHR, daughter of Mr. and Mrs. Hermann A. Bahr, will be married to J. Leonard Ross on Monday, April 2. The couple will be at home after June 1 at 4958 South Michigan avenue.

Announcement is made of the approaching marriage of Miss Edna Priscilla Well, daughter of Mr. and Mrs. Alexander V. Well, to Charles Bertram Raphael, which will take place on Wednesday, April 4, at Hotel La Salle.

Miss Selma Klein, daughter of S. W. Klein of 4607 Grand boulevard, will be married on Thursday evening to Walter I. Barbe, son of Mrs. Martin Barbe of 636 Greenwood avenue in Hotel La Salle.

* *

Announcements

There will be a meeting this evening in the room of the Chicago Historical society, at the corner of North Dearborn and West Ontario streets, the purpose of which is to consider marking the site of Fort Dearborn on the boulevard link. Among the speakers will be Michael J. Faherty, president of the board of local improvements; Charles H. Wacker, chairman of the Chicago plan commission; and Charles L. Hutchinson. Clarence A. Burley, president of the society, will introduce the speakers.

* *

About New York

NEW YORK, March 26.—[Special.] Mrs. Frederick Sutton gave a dinner tonight at 15 East Tenth street, afterward taking her guests to the Bal Des Sept Arts at the Vanderbilt. In the party were Mr. and Mrs. Thomas Jewett Hallowell, Mrs. William C. Nelson, Gerald Nelson, and Dr. Casseber.

Mr. and Mrs. Cornelius Vanderbilt will give a dinner tomorrow evening at 477 Fifth avenue for Ambassador and Mrs. James W. Gerard.

Mr. and Mrs. Ernesto G. Fabbri will give the last of a series of musicals tomorrow night at 7 East Ninety-fifth street.

* *

Maywood P. E. O. Elects.

Chapter S, Illinois P. E. O., of Maywood has recently elected the following officers: Mrs. Minnie Oliver Coffman, president; Mrs. Clara Alder, vice president; Mrs. June E. Kopf, recording secretary; Mrs. Emma Pearson, corresponding secretary; Miss Edith Kopf, treasurer; Mrs. Lina Clifford, chaplain; Mrs. Josephine Burnett, guard; Mrs. Stella Hine, organist; and Mrs. Lulu D. Tyson, journalist.

Marion Harland's Helping Hand

BY MARION HARLAND.

Once Popular Song.

Will you kindly ask your readers for the words and music of a song popular, perhaps 100 years ago? It is entitled The Buccaneer's Bride, author, Wright. I am desirous of obtaining this song, if possible. GEORGE E. B."

Referred. We will let you know when we have a request for your address. You are likely to receive it, or to hear where it may be found.

Frances and Emma Willard.

Was Frances Willard a daughter of Emma Willard, the eminent educator? And is either of them living? Please answer soon. FRANCES J. N."

Frances Willard was not a daughter of the famous teacher. Neither of them is alive.

Instruments in Jaz Band.

Will you kindly give me information regarding the jaz band? I see a great deal about it and should like to know what instruments it is composed of, what the meaning is, and from what it originated. MRS. M. R. D."

Referred to musicians and music lovers. The Corner frankly avows ignorance of the subject. The query comes from a professional orchestral performer. It is, therefore, not dictated by idle curiosity. We look for a satisfactory answer.

Do You Love Your Children?

Boards of Health and School authorities throughout the country are urging the care of the teeth of children. They know the danger of bad teeth. How is it in your home—are your children waiting for public aid?

PEBECO TOOTH PASTE

twice a day and a visit to the dentist twice a year are the basis of correct oral hygiene. Give your children the advantage of an efficient dentifrice—and thus save them from the serious results of bad teeth. Decayed teeth not only are ugly—they are believed to cause heart disease, rheumatism and other maladies. Pebeco guards the teeth by fighting "Acid-Mouth."

Pebeco is sold by druggists everywhere

OUR SIGN IS OUR BOND
Lehn & Fink Inc.

HIGH NOON STYLE LUNCHEON TODAY

Big Revue of SPRING FASHIONS IN THE BLUE BIRD ROOM OF THE HOTEL BISMARCK

Randolph and Fifth Av.

TODAY'S MENU 75c LUNCH
Olives Celery
Consomme with Marrow Dumplings (cup)
Choice of
Fresh Shrimps, saute on toast
Beef a la Mode
Fried Veal Chops
String Beans or Leaf Lettuce
German Fried or Mashed Potatoes
Apple Pie or Vanilla Ice Cream
Coffee

To-day's Exhibit—Styles for Tea Dance by M. G. Holmes Shop, Stevens Bldg., Patton Hats

DEATH NOTICES.

IN MEMORIAM.

MAYER—Mathilde Mayer [nee Rieser], died March 27, 1905.

SWENSON—In memory of our dear father, Johannes Swenson, beloved husband of the late Anna S. Swenson, who passed away one year ago today. EMELIA AND LAURA.

BECK—Fannie A. Beck, beloved wife of Robert and fond mother of Mrs. Gertrude Taylor, Walter F., Mrs. Charlotte Switzer, Will J., and the late Robert, Charles, and James Beck. Funeral services Wednesday, March 28, at 2 p. m., at late residence, 142 S. Taylor-av., Oak Park, autos to Oak Ridge. Detroit (Mich.) papers please copy. For information call Belmont 5533.

OBITUARY.

THOMAS JEFFERSON GREGORY and his wife, Annie Randall Gregory, were buried Sunday in Rosehill cemetery. Mrs. Gregory died Saturday and Mr. Gregory on the previous Thursday. Both were 73 years old. They were pioneer citizens of Chicago and had always been active in the G. A. R. and various other organizations. Mr. Gregory was in the wholesale coal and banking business, from which he retired a few years ago. Mrs. Gregory was interested in literary work and was the author of several books.

GEORGE PLAMONDON, president of the Saladin Pneumatic Malting Construction company, died yesterday in his residence, 5125 Drexel boulevard. He was a brother of the late Charles Plamondon, who lost his life when the Lusitania was torpedoed. He was born in Chicago in 1861, the son of Ambrose Plamondon, and was a brother of Mrs. John B. Murphy, Mrs. A. H. Amberg, and A. D. Plamondon.

MRS. JOSEPHINE MAC ARTHUR, wife of Alfred MacArthur of Oak Park, died last night at the Mayo brothers hospital at Rochester, Minn., following an operation. Funeral services will be held at 2:30 tomorrow afternoon from the home, 457 North Forest avenue, Oak Park. Burial will be at Oak Ridge. Mrs. MacArthur is survived by her husband and two infant children.

DEATH NOTICES.

CORNILSEN—Carl M. Cornilsen, beloved husband of Christine [nee Petersen], father of Carl and B. E. Cornilsen, Mrs. Kate Wessel, and Mrs. Hattie Foster, passed away March 25, age 74 years. Funeral Wednesday, March 28, 2 p. m. from his late residence, 1528 W. Chicago-av., thence via autos to Elmwood cemetery.

DIBBLE—Fredrick W. Dibble, husband of Mary Crosby Dibble, March 26. Funeral private at Glen Ellyn, Ill., Wednesday 3 p. m. Train leaves C. & N. W. station at 2 o'clock. Burial private.

DONOVAN—Robert Henry Donovan, infant son of Evelyn M., [nee Braniff] and Jeremiah A. Funeral from parents' residence, 1165 Clinton-av., Oak Park, Tuesday, March 27, 2:30 p. m. Autos to Mount Carmel. Funeral private.

EICHOLTZ—Maud Eicholtz, wife of Harry M. Eicholtz, 653 N. Central-av., Austin, March 25, 1917. Funeral Wednesday 2 p. m. from Austin M. E. church, N. Central and Race-ave. Interment private at Park Ridge.

EVERET—Peter Everet, aged 59 years, March 24, at Hot Springs, Ark., beloved husband of Ethel Harvey Everet, nee Peterson, beloved father of Nick P. Everet, Anna E. Boege, father-in-law of F. Boege, stepfather of Charles Harvey, and brother of Anna Heinos. Funeral Thursday, March 29, 9:30 a. m., from his late residence, 1225 Glenlake-av., by autos to St. Gregory's church. Interment St. Henry cemetery.

GUDDY—Albert W. Cuddy, beloved husband of Nellie, nee Carroll, and fond son of Jenny Walsh Cuddy and the late James, brother of Edward, Frank, and Charles. Funeral Wednesday, at 9 a. m., from late residence, 1 W. Erie-st., to Holy Name cathedral, where high mass will be celebrated; autos to Calvary. For seats or autos call Yards 669.

HOLOHAN—Charles Holohan, beloved son of the late Ann and Patrick Holohan, brother of Matthew, Joseph, Jerome, Edward, Mrs. Mary Barry, and Mrs. Lillian Daly, at his late residence, 4441 N. Campbell-av. Funeral notice later.

JOHNSON—Mrs. J. G. Johnson of 4326 Vernon-av., March 25. Funeral at chapel, corner 47th-st. and St. Lawrence-av., 10 a. m. Tuesday. Burial Lowell, Ind.

KINNARE—Michael Kinnare, beloved husband of the late Mary, nee Nugent, father of Frank, John, Edward, and the late Joseph. Funeral Tuesday, March 27, at 10 a. m., from late residence, 2943 Warren-av., to Our Lady of Sorrows' church, autos to Calvary. Please omit flowers.

LAZARUS—Fred Lazarus, at 6 p. m. Friday, March 23, at his residence, 1080 Bryden-rd., Columbus, O., of myocarditis, aged 67. Funeral Monday, March 26. Interment in Green Lawn cemetery, Columbus.

LYNOTT—Mary Lynott [nee Harte], March 26, 1917, widow of the late James P. Lynott and beloved mother of Lydia Frances and Vincent Lynott. Funeral Thursday 9:30 a. m. from her late residence, 5419 Glenwood-av., to St. Ita's church, where solemn requiem high mass will be celebrated. Interment at Calvary, automobiles.

DEATH NOTICES.

LINNEHAN—William Linnehan, beloved husband of Elizabeth Linnehan [nee Lane], father of Thomas, Patrick, Nellie, William, and the late John Linnehan. Funeral Wednesday, March 28, at 6:30 a. m., from his late residence, 2447 Cortez-st., to St. Mark's church, where requiem high mass will be celebrated, carriages to Union depot via Chicago and Alton road. Burial at Sag Bridge. Native of Killavullin, County Cork, Ireland.

MASON—Miss Mary R. E. Mason, March 26, 1917, at her home, 228 N. Menard-av., Austin. Funeral services Wednesday, 2 p. m., at St. Martin's Episcopal church, corner of Midway Park and Waller-av., Austin. Automobiles to Rosehill.

McAULEY—Mary Jane McAuley, beloved mother of George McAuley. Funeral Wednesday, March 28, 10 a. m., from her late residence, 3127 Warren-av.

MILLER—Bertha Miller, nee Schuls, beloved wife of Edward Miller and mother of Edward and William Miller, sister of Emil Ewald, Otto, and Richard Schuls, Mrs. Lange, Mrs. Schulz. Funeral from late residence Wednesday at 2 p. m., by autos to Rosehill.

NEWMAN—William G. Newman, at his home, 1569 E. 126th-st., Cleveland, O. Funeral at Mayfield cemetery, Cleveland, O., Wednesday, 2:30 p. m. His wife, Eva, and sons, Adolph I. at Cleveland, Samuel A. of Chicago, Benjamin L. of Cleveland, and Lee J. of Chicago survive him.

OTT—Charles B. Ott, March 26, 1917, beloved husband of Elizabeth Ott, nee Schettler, father of Marion M., Elizabeth C., and Ruth C. Ott, at residence, 2951 Logan-blvd. Funeral Thursday, 1:30 p. m., from Central Masonic temple, 913 N. La Salle-st., under the auspices of St. Bernard commandery No. 35, K. T., and Kilwinning lodge No. 311, A. F. & A. M. Deceased was also a member of Corinthian chapter No. 69, R. A. M.; Chicago council No. 4, R. & S. M., Oriental consistory, and Medinah temple. Burial at Mount Hope.

PLAMONDON—George Plamondon, at his residence, 5125 Drexel-boulevard, March 26, aged 56 years, beloved husband of Laura Hodge Plamondon. Funeral from St. Thomas' church, 55th-st. and Kimbark-av., Wednesday morning at 10:30 o'clock. Interment at Calvary. Please omit flowers.

SCHAEFER—Louise Schaefer, nee Meierhofer, age 58, beloved wife of Louis Schaefer, mother of William, Kate, George, Louis Jr., and Leo. Funeral Wednesday, March 28, at 2:30 p. m., from late residence, 1237 S. Troy-st., by autos to Waldheim.

SCHART—Virginia Carolyn Schart, March 25, aged 11 months 25 days, beloved daughter Ernest and Magdalena Schart, nee Stanger. Funeral Tuesday, March 27, 1:30 p. m., from late residence, 2112 Clifton-av. Interment by autos to Forest Home.

STRODE—Clara Belle Strode, on March 26, 1917, Mrs. Clara Belle, widow of the late Charles D. Strode and mother of Mildred, Pauline, and Josephine Strode. Funeral services at Presbyterian church, Charleston, Ill., Wednesday afternoon, March 28. Coles county, Illinois, papers please copy.

DEATH NOTICES.

STRONG—George Strong, March 26, 1917, at his residence, 337 W. 65th-st., beloved husband of Sarah Strong. Funeral Wednesday, March 28, 10 a. m., by autos to West Northfield, Ill. Interment at 1:30 p. m.

THOMAS—Brandondore Thomas, beloved husband of Anna Thomas. Funeral Tuesday, 2 p. m., from 4419 Van Buren-st., to Forest Home cemetery. Member of Justice lodge, A. F. & A. M., No. 940.

THOMS—Ferdinand F. Thoms, March 25, 1917, aged 35 years, beloved brother of August Thoms, Mrs. Anna Meyers, and Carrie Hansch. Member St. Cecelia lodge No. 865, A. F. & A. M.; St. Cecelia chapter No. 220, R. A. M.; Chicago Federation of Musicians. Funeral March 28 at 11 a. m. from chapel, 2015 W. Madison-st. Interment Des Moines, Ia. Des Moines papers please copy.

WARNE—Lola P. Warne, nee Gates, beloved wife of Emery Warne, beloved mother of Harry C. Warne. Funeral from late residence, 2226 W. Adams-st., Tuesday, March 27, 1917, at 3 p. m.; services in charge of Queen Esther council No. 6, N. A. U., by autos to Forest Home cemetery.

WEDELES—Sadie Wedeles, nee Bernstein, 5003 Grand-blvd., beloved wife of Max A., fond sister of Louis H., Marcus, Isaac, Getzy, and Henry Bernstein, Sunday, March 27, 1917, from chapel, 35th-st. and Grand-blvd., at 10 a. m. Special train from Union station to Mount Isaiah cemetery at 11:15. Memphis, Topeka, Kas.; Kansas City, St. Louis, and New York papers please copy.

UNDERTAKERS.

POSTLEWAIT—GOLDEN RULE PRICES and Golden Rule service; 36 years at one location. 1867 Ogden-av. Ph. West 256.

CEMETERIES.

OAKWOODS CREMATORY — OAKWOODS Cemetery—E. 67th-st. and Greenwood-av. Charge for cremation, $30, including use of chapel. Phone Hyde Park 61.

12 GRAVE FAMILY LOTS WITH PERPETUAL care, $55; mo. pyts. Elm Lawn, 5455. 111 W. Monroe. Cen. 2318. Send for circulars.

FUNERAL FLOWERS as Low as $3

Fleischman

Chicago's Leading Florist
Railway Exchange Bldg.
Phone Harrison 3341

MOTION PICTURE DIRECTORY

DOWNTOWN

JONES, LINICK & SCHAEFER'S
Studebaker
This Week ONLY

Miss Reed's emotional range is unexcelled for pantomimic work. William Shay supports Miss Reed, and with her plays some of the strongest dramatic scenes I have ever seen in moving pictures.—Saye Louella O. Parsons, Herald.

FLORENCE REED
In Herbert Brenon's Gorgeous Photo Production of Victor Hugo's Great French Drama,
The Eternal Sin
A drama of the days when death lurked everywhere.
(Children Admitted)
11 A. M. TO 11 P. M.
CONTINUOUS ALL SEATS 25c

CASTLE STATE AT MADISON ST.
—NOW—
Oliver Morosco Presents the Fascinating
KATHLYN WILLIAMS
"OUT OF THE WRECK"
A THRILLING LOVE STORY
FIRST SHOWING IN CHICAGO
Continuous 9 A. M. to 12 P. M.
—ALL SEATS 15c—

BAND BOX
MADISON NEAR LA SALLE
Now Playing—Cont. 9 A. M. to 12 P. M.
MAE MARSH
HENRY WALTHALL
ROBERT HARRON
"HER CONDONED SIN"
Directed by D. W. Griffith, Producer of 'Intolerance' and 'The Birth of a Nation'
COMING TOMORROW 'JOAN OF ARC'

JONES, LINICK & SCHAEFER'S
ORPHEUM STATE ST. NR. MONROE
—TODAY ONLY—
ANITA STEWART in "THE GLORY OF YOLANDA"
MAX LINDER in "MAX WANTS A DIVORCE"
COMING TOMORROW ROBERT WARWICK in "The Family Honor"

—STRAND—
7th and Wabash, Opp. Blackstone
Continuous Daily 11 A. M. to 11 P. M.
A PLEA FOR PREPAREDNESS
Mori Lavoy's Wonder Battle Pictures
HEROIC FRANCE
THE ALLIES IN ACTION
Main Floor 50c—Balcony 25c-10c.

DOWNTOWN

JONES, LINICK & SCHAEFER'S
COLONIAL
THEATRE BEAUTIFUL
RANDOLPH NEAR STATE
TOMORROW NIGHT AT 8:15
Geraldine Farrar
in
CECIL B. DE MILLE'S STUPENDOUS PHOTO-SPECTACLE OF HISTORY'S MOST ROMANTIC FIGURE
Joan the Woman
TWICE DAILY AT 2:15 & 8:15
MATINEES, 25c, 50c, 75c
NIGHTS, 25c, 50c, 75c, $1
ALL SEATS RESERVED. BOX OFFICE NOW OPEN
You Will Never See This Picture at Less Prices.

NORTH SIDE

BRYN MAWR
BRYN MAWR, NEAR BROADWAY
At Bryn Mawr "L" Station
ETHEL CLAYTON
in "A MAN'S WOMAN"
and "THE SUNSHINE LINE." Herald Prize Movie with 125 Chicago Amateurs, each a prize winner in two reels.
Tomorrow—Norma Talmadge, in "Panthea"

LUBLINER & TRINZ
VITAGRAPH
3133-41 Lincoln Ave., Near Belmont Ave.
CONTINUOUS—1 to 11 P. M.
LOU TELLEGEN and NELL SHIPMAN in "THE BLACK WOLF"
Also Max Linder in "Max Wants a Divorce"

KEYSTONE 3912 SHERIDAN ROAD
TRIANGLE PLAY
BESSIE LOVE
in "A Daughter of the Poor"

BUCKINGHAM | 3319 NORTH CLARK ST.
NANCE O'NEIL in "Greed"
One of "The Seven Deadly Sins."

KENMORE WILSON and KENMORE
Cont. 2 to 11 P. M.
Art Drama Special—MARY MILES MINTER
"The Innocence of Lizette." And Max Linder in "MAX COMES ACROSS."

ARGMORE | Argyle and Kenmore
Eve. 6:30 to 11:00 P. M.
VIRGINIA PEARSON
in "SISTER AGAINST SISTER."

JULIAN | BELMONT AT CLARK
Cont. 2 to 11 P. M.
ALICE BRADY
in "THE DANCER'S PERIL"

ROSEWOOD | Montrose at Lincoln St.
—Triangle Plays—
WM. DESMOND "THE LAST OF THE INGRAMS"

NORTH SIDE

LUBLINER & TRINZ
COVENT GARDEN
2653 N. Clark St. Cont.—2 to 11 P. M.
3,000—SEATS—3,000
THOMAS H. INCE Presents
DOROTHY DALTON
in "THE DARK ROAD"
Also a Triangle Comedy
Symphony Orchestra.
Adults Only

LUBLINER & TRINZ
KNICKERBOCKER
6219-25 Broadway, near Granville Av.
Mat. 1:30 P. M. Continuous to 11 P. M.
BLANCHE SWEET in
"THOSE WITHOUT SIN"
Also BRYANT WASHBURN in "Aladdin Up-to-Date"

LUBLINER & TRINZ
BIOGRAPH
2435-43 Lincoln Ave., Near Fullerton
Continuous—2 to 11 P. M.
TODAY & TOMORROW
Marguerite Clark
"THE FORTUNES OF FIFI"
5 Acts

DE LUXE WILSON AND CLIFTON
Mats. 2:30 & 4:15 P. M.
MARIE DORO in "CASTLES FOR TWO"
—AND BURTON HOLMES TRAVELOGUE—

THE BUGG Lincoln Ave., Robey Street and Irving Park Blvd.
1:30 P. M. Continuous to 11 P. M.
FANNIE WARD "THE WINNING OF SALLY TEMPLE"

LAKE SHORE Broadway & Belmont
CONT. 7 to 11 P. M.
ALICE BRADY—"THE DANCER'S PERIL."
Also a Weekly. Tomor.—Mabel Taliaferro—"The Barricade." And Charlie Chaplin.

CLARK CLARK ST. AT WILSON
"The Image Makers of Thebes." Also Local Song Contest.

SOUTH SIDE

LUBLINER & TRINZ
SOUTH SHORE
6835 Stony Island Av.—Cont. 1:30-11 p.m.
Carlyle Blackwell and JUNE ELVIDGE in "THE SOCIAL LEPER"
Also Ethel Clayton and Sidney Ainsworth in "IS Marriage Sacred"

KIMBARK | 6240 KIMBARK PARAMOUNT
"OUT OF THE WRECK"
KATHLYN WILLIAMS
Also Paramount Pictograph and a Comedy.

JEFFERSON 1523 EAST 55TH ST. PARAMOUNT
VIVIAN MARTIN in
"THE RIGHT DIRECTION"
Metro Comedy, 'Microbes,' with Max Figman.

DE LUXE 814 EAST 63RD STREET
—Near Cottage Grove—
MABEL TALIAFERRO "The Barricade"
Francis X. Bushman and BEVERLY BAYNE
in 12th Episode of "THE GREAT SECRET"

LANGLEY 706 EAST 63RD STREET
Dorothy Davenport "THE GIRL AND THE CRISIS"
Also Mrs. Vernon Castle in "Patria." No. 6.

SHAKESPEARE 43RD and ELLIS
7 to 11 P. M.
Marc MacDermott "THE LAST SENTENCE."
Last Chapter 'The Secret Kingdom.' Others.

Marlowe Hippodrome | 63rd and Stewart Av.
LAST TIMES TODAY—Matinee and Night
ANITA STEWART "THE GIRL PHILIPPA"

BEACH | 51ST ST. and HARPER AVE.
EVE. 7 to 11:30 P. M.
MAX LINDER "MAX WANTS A DIVORCE."
Henry Walthall in "Burning the Candle."

LEXINGTON | 7162 East 63RD ST.
Special Matinee
ALICE JOYCE & Harry Morey
'Courage of Silence.' & Frank Daniels Comedy

DREXEL | 858 EAST 63RD STREET
—Matinee Daily—
JUNE CAPRICE "A CHILD OF THE WILD"
Also a Comedy and "Reel Life."

HYDE PARK 53RD & LAKE PARK
—TRIANGLE—
WM. DESMOND in "BLOOD WILL TELL."

KENWOOD | Opens Sat. March 31—
New Management.

VERNON 61ST AND VERNON AVE.
LIONEL BARRYMORE in
"The End of the Tour" And a Comedy.

SOUTH SIDE

VISTA
47th and Cottage Grove. Mat. & Eve.
Personal Appearance of Mr. BRYANT WASHBURN

in conjunction with his great success
"A Four Cent Courtship"
Also
LILLIAN WALKER
in "Kitty MacKay"
NOTE—Mr. Washburn will appear at each Evening performance. Come and hear him talk on studio happenings.
Tomor.—WM. S. HART, "Square Deal Man" Thurs.—Anita Stewart, "The Girl Philippa"

LUBLINER & TRINZ
MICHIGAN
Garfield and Michigan Blvds.
Continuous—2 to 11 P. M.
MAE MURRAY in
"ON RECORD"
Also Victor Moore in "Flivering"
—SYMPHONY ORCHESTRA—

JACKSON PARK
67TH and STONY ISLAND AVE.
Newest and Best in Motion Pictures & Music
Mats. 2:30 & 4 P. M. Eves. 6:45 to 11 P. M.
"THE WAR WAIF"
With "BABY ZOE RAE"
Ralph Herz in a Comedy
Burton Holmes Travelogue
and "The Great Secret" Chapter 12
with Bushman and Bayne

HARPER 53RD STREET and HARPER AVENUE
The House of Quality—Matinee Daily.
"A Tale of Two Cities"
Featuring WM. FARNUM
—FAMOUS HARPER ORCHESTRA—

WEST SIDE

HAMLIN
3826-36 W. Madison Street
Tonight—7 to 11:30 P. M.
Lionel Barrymore
in "His Father's Son"
"In a Class by Itself"

LUBLINER & TRINZ
WEST END
CICERO at WEST END AVENUE
CONTINUOUS 1:30 to 11 P. M.
SESSUE HAYAKAWA and His Wife Tsuru Aoki in
"EACH TO HIS KIND"
5 Acts

KEDZIE AVENUE ANNEX
Corner Kedzie Ave. and Madison St.
WILLIAM DESMOND
in "BLOOD WILL TELL"
Also "THE WINNING LOSER," and "THE HOUSE OF TERRIBLE SCANDAL."

GOLD | 3411 WEST 12TH STREET
Continuous 1:30 to 11 P. M.
IRENE HAWLEY
—IN—
"Her Father's Keeper"

CRAWFORD || CRAWFORD AVE., Near Madison Street
2:30 to 11:30 P. M.
Kathlyn Williams
in "Out of the Wreck"

NORTHWEST SIDE

LUBLINER & TRINZ
PARAMOUNT
2636-54 MILWAUKEE AVE., NR. SAWYER
CONTINUOUS 2 TO 11 P. M.
Mary Charleson
"Satan's Private Door"
Also Mrs. Vernon Castle in "Patria"—Part 7

PAULINA | 1335-37 NORTH PAULINA
FRANK McINTYRE 'The Traveling Salesman'
And EDNA MAYO in "The Chaperon."

OAK PARK.

OAK PARK THEATRE Wisconsin Av., 1 Block South "L" Sta.
Two Mats. 2:30 and 4:00 P. M.
WILLIAM S. HART
in "The Square Deal Man"

AUSTIN

PLAISANCE | 466 NO. PARKSIDE
"The Wax Model." VIVIAN MARTIN
Weekly and Comedy.

MISCELLANEOUS

ASCHER BROS
METROPOLITAN Grand Blvd. and 47th St.
Mats. 2:30-4 P. M. Eve. 6:45-11:30 P. M.
TWO DAYS ONLY
WILLIAM S. HART
—IN—
"The Square Deal Man"
To Tell Story Would Spoil the Picture
OAKLAND SQUARE Drexel and Oakwood
Mat. 2:30-4 P. M. Eve. 6:45-11:30 P. M.
TWO DAYS ONLY
WILLIAM S. HART
—IN—
"The Square Deal Man"
COSMOPOLITAN 79th & Halsted
"Little Brother" Mat. and Eve.
ENID BENNETT
FROLIC 58th St. and Ellis Av.
"A Child of the Wild" Matinee Daily
JUNE CAPRICE
COLUMBUS Ashland Av. & 63rd St.
"Threads of Fate" Matinee Daily
VIOLA DANA
Bushman & Bayne, 'The Great Secret,' No. 12
PRESIDENT 55th St. & Calumet Av.
PICTURES & VAUDEVILLE
LAKESIDE 4730 SHERIDAN RD.
"The Mortal Sin" Matinee Daily
VIOLA DANA
Max Linder—"Max Wants a Divorce"
LANE COURT Center & Lane Ct.

GARDEN BUREAU OFFICE OPENED; PHONE MAIN 447

Plan Thousand Lectures —Seeds to Be Sold at Wholesale.

Have a garden? This is on Father Dearborn. Call up Main 447. Ask for the garden bureau. Then tell Chairman Perry G. Holden what's on your mind.

The bureau opened for business yesterday. Dozens called. Dozens phoned. Dozens wrote. The seed planted editorially by THE TRIBUNE will soon blossom in a thousand gardens in Chicago.

Thousand Garden Lectures.

The finance committee will be announced during the week. It is planned to arrange a ten day campaign of community lectures on gardening, during which a thousand meetings will be held.

Those desiring lectures should communicate with the bureau, which will furnish speakers if an audience is guaranteed. The campaign will start Thursday or Friday.

The bureau has arranged to dispense garden seeds of all kinds at wholesale prices. The seeds have been selected under the personal supervision of Prof. Holden. They are adapted particularly to Chicago soil.

They have been made up in packages suitable for various sized garden plots and will sell at 10, 25, 60, and 90 cents.

Next Sunday is "Garden Sunday."

Next Sunday will be "Garden Sunday" in the churches and Sunday schools of all denominations, according to plans which, it is expected, will be acted on Wednesday at a meeting of the committee on church observance, of which the Rev. John Thompson is chairman.

It is not the intention to ask the ministers to devote a service to the subject," said Dr. Thompson, "but to bring the matter up in Sunday schools and in their announcements in the public service and devote five or ten minutes to showing the advantage of cultivating the waste places of the city."

Silver Cups in 27th Ward for Cleanest Residences

The residents of the Twenty-seventh ward will have an incentive to keep their houses and lawns clean this year as the Dunning Park Improvement club is offering four silver cups as prizes to the residents that have the cleanest and most sanitary houses and yards. According to the rules of the club the yards and alleys as well as the condition of the house and lawn will have to stand inspection and points will be awarded on paint, screens, lawns, alleys, cellars, and fences.

Shift Kennel Club Show from Armory to Coliseum

Mobilization of the First regiment, I. N. G., yesterday caused a hasty change in the plans of the Chicago Kennel club for its bench show, which opens on Thursday for a three day session. For years the show has been held in the armory, and arrangements had been made for the holding of the 1917 show in its accustomed place. On hearing of the president's call for the militia it was decided to hold the show in the Coliseum annex.

Gives $25,000 Towards Missionary Society Fund

A gift of $25,000 towards a $500,000 endowment for the Chicago City Missionary society of the Methodist Episcopal church was announced yesterday by the superintendent, the Rev. John Thompson.

"The gift is promised by the board of home missions in Philadelphia," said Dr. Thompson, "and is conditioned on the $500,000 endowment being raised."

Bazaar Aids Negroes Imported to Chicago

In aid of the great numbers of Negroes who have been imported to Chicago recently, a bazaar is in progress in Wesleyan A. M. E. church, Thirty-eighth and Dearborn streets. Tuskegee day was celebrated yesterday, the chief speaker being the Rev. W. A. Blackwell, a former Tuskegee lecturer.

Killed by Fall.

Joseph Engartner, a flagman for the St. Paul railroad, was found dead yesterday at the bottom of a stairway leading to the basement of a saloon at Dayton and Wood streets. He is believed to have fallen accidentally.

Sow Now Vaughan's "Chicago Parks" LAWN-SEED

THE softening of the earth by the Spring rains means sowing time for grass seed, when the seeds sink into the ground and are covered by the washing rains.

Vaughan's "Chicago Parks" and "Columbian" (for shade), originated by us, have been sold on their merits for more than thirty years in and about Chicago, and have given entire satisfaction. They are the best permanent mixtures, making a close, velvety turf; no foul seeds; no weeds; sure to grow.

Prices—as last year—25 lbs., $4.45; 15 lbs., $3.95; 5 lbs., $1.35; lb., 30c.

LAWN FERTILIZER—100 lbs., $3.25. All prepared in Cook County.

Mammoth Catalogue with Order Sheets—FREE

Vaughan's Seed Store
FORTIETH YEAR
31 W. RANDOLPH ST. 31 ON THE CALL.
Randolph St., near Dearborn

RESORTS—FOREIGN
Ocean Travel.

AUSTRALIA
NEW ZEALAND—SOUTH SEAS
Via Tahiti and Rarotonga. Regular mail & passenger service from San Francisco.
UNION S. S. CO. OF NEW ZEALAND
330 California Street San Francisco
Or Local Steamship and Railroad Agencies.

Economy—

THERE is an expression abroad in the land these days that "the public is wise." ¶It is such businesses as this Basement Store which profit most by this condition. ¶The "wiser" the public, the more it realizes that the basis of all economy is efficiency. ¶And in concrete things efficiency means those elements of quality which give foreknowledge that the system, the machine, or the article can be depended upon to perform its full, required service. ¶Of such elements of quality is the merchandise displayed in these vast, ever-moving stocks in this Basement Store. ¶And that great public which places such steadfast reliance upon it is that public which counts value by what the price brings.

Always watch for Basement advertisements.

CARSON PIRIE SCOTT & CO.
—Basement—

Mandel Brothers
Men's shop, second floor

Men's spring overcoats at 19.50
—in the celebrated Broadhurst tweeds—

—shower-proof and embracing all the leading shades in homespun effects; smartly tailored; in belt-back and loose full box models; knit belt coats included.

Mandel Brothers' "Commercial Man's suit" with 2 pairs trousers, at 29.50

We have added many new, hard, sturdy wearing fabrics in fancy worsteds and tweeds. Each suit will give double service, with the extra pair of trousers, always ready pressed, waiting in the traveling bag for the unexpected engagement. Sizes in stouts, shorts and slims to fit all builds. The "Commercial Man's suit" is original here, and exclusive.

Men's spring headwear—"Town Topic" hat, $4

John B. Stetson's production; a very smart novelty hat. Motoring caps from London; ideal for motoring and golf, $2. John B. Stetson's feather weight derbies; 3.50 and $5.

Second floor.

RESORTS—FOREIGN
Ocean Travel.

*WEST INDIES
IDEAL 23-DAY CRUISE, $180 UP
Including Stateroom and Meals
New York to Cuba, Jamaica, Panama, Colombia

Largest, Finest and Fastest Vessels to
SOUTH & EAST AFRICA BY
UNION-CASTLE LINE

SOUTH AMERICA
†COLOMBIA & ECUADOR } From Panama
†PERU & CHILE
*BRAZIL & ARGENTINE—From Europe
Tours round South America

†CENTRAL AMERICA BY P. S. S. N. C.
NEW SERVICE between Panama and Salina Cruz, Mex., and intermediate ports. Excellent passenger accommodation.

*The Royal Mail Steam Packet Co.
†The Union-Castle Mail S. S. Co., Ltd.
†The Pacific Steam Navigation Co.
*The Nelson Lines.

SANDERSON & SON, Gen. Agts.
230 So. La Salle St., Chicago.
Or Any Steamship Ticket Agent

FRENCH LINE
COMPAGNIE GÉNÉRALE TRANSATLANTIQUE
Famous Postal Service
NEW YORK—BORDEAUX—PARIS
Direct Route to the Continent
WEEKLY DEPARTURES
For All Particulars Inquire
CHAS. KOZMINSKY CO., INC., G. W. A.
139 N. Dearborn St. Phone Central 5222

HOLLAND
AMERICA LINE
138 North La Salle Street, Chicago
Passenger Service Temporarily Suspended.

FABRE LINES
New York—Azores—Lisbon—Oran—Naples
K. W. Kempf, General Western Agent.
139 North La Salle Street, Chicago.

RESORTS—FOREIGN
Ocean Travel.

AMERICAN LINE
Weekly Sailings
WHITE STAR LINE
Frequent Sailings
New York-Liverpool
Carrying Passengers, Cargo and United States Mail
For full information apply to any agent or
F. C. BROWN Western Passenger Agent
14 NORTH DEARBORN STREET
Telephone Randolph 6954. Automatic 41-151

CUNARD LINE
Established 1840
Regular Passenger and Cargo Services
LIVERPOOL, LONDON and BRISTOL
CUNARD DRAFTS, Payable in Great Britain and Ireland. Convenient, reliable. Low rates.
For all information apply to
THE CUNARD STEAMSHIP COMPANY, Ltd.
Cunard Bldg., S. W. Cor. Dearborn & Randolph Sts.
Telephone Cent. 3861

L'AMPORT & HOLT LINE
SOUTH AMERICA
RIO-DE-JANEIRO
SANTOS-MONTEVIDEO-BARBADOS
BUENOS AIRES Regular sailings
Company's offices, 42 Broadway, New York
P. F. Heidlinger, 134 South Clark Street
P. L. Lowitz, 108 South Clark Street

TOURS TO PACIFIC COAST, JAPAN, ANTIPODES, THE FAR EAST
Tours de luxe all season
THOS. COOK & SON 15 E. Jackson Blvd., Chicago

RESORTS AND HOTELS.

Alaska
The Gem of the Northland
Come this summer to Alaska, the land of snow-capped mountains, of flower-filled valleys and sylvan glades—the land of the Totem Pole and the Midnight Sun. Travel over the
Grand Trunk Pacific Ry.
through the wonders of British Columbia to Prince Rupert. Thence by the famed G. T. P. steamships to all Alaskan points. Write for beautifully illustrated booklet No. 100.
GRAND TRUNK PACIFIC
C. G. ORTTENBERGER
301 So. Clark St., Chicago, Ill.

The Breakers
ATLANTIC CITY'S NEWEST AND FINEST FIREPROOF HOTEL
On the ocean front. A house of charming features and refined atmosphere with capacity for 1,200 guests. Hot and cold sea and fresh water in all baths.
AMERICAN AND EUROPEAN PLANS.
Magnificent restaurant. French cuisine.
Daily concerts in hotel promenade.
Reservations for Easter Holidays can now be made.

Hotel Dennis, ATLANTIC CITY.
Open at all seasons of the year
A recognized standard of excellence.
Capacity 600. WALTER J. BUZBY.

ALAMAC HOTEL
Ocean front in heart of Atlantic City. Fireproof. American and European plans. Hot and cold sea water baths. Grill. Orchestra. Garage. Capacity 600. Open always. MACK LATZ & CO.

The Manor ASHEVILLE N. C.
IN AMERICA—AN ENGLISH INN

CARSON PIRIE SCOTT & CO.

A New Floor Lamp

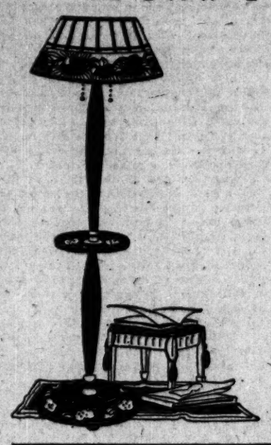

This very decorative and useful floor lamp was especially designed for the living room.

It is lower than the regular floor lamp and so will particularly please those who have always felt the need of

a lamp that lights the newspaper or card table and at the same time shades the eyes.

The base is made with a round shelf, convenient for cards or ash receiver or sewing material.

The base in plain black or mahogany finish at $10

The base with Chinese motif decoration, $12

Silk shades or shades designed in parchment effect, made in our own shops, will be found especially pleasing accompaniments to these new lamp bases.

Fifth Floor, North.

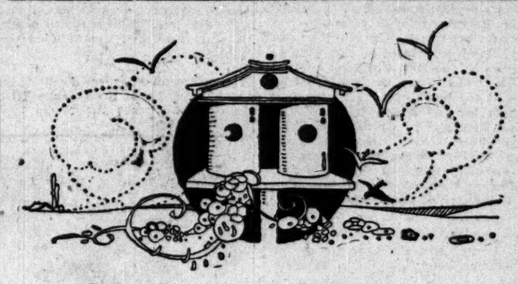

Here Is a Great Variety in
Houses for Birds

These little future homes for birds are as clever, as artistic and inviting as anything of the kind could be, and they will win the birds as friends, making jolly little homes in your garden for those harbingers of spring.

Delightfully Quaint Bird Houses of California Redwood

And California redwood will resist weather better than any other wood we know. Others of tree bark—and bird houses for wrens, martins, purple swallows, flickers, chickadees, woodpeckers, blue birds and all the other species which this climate knows.

Nest shelters for robins, catbirds, brown thrashers, phoebes, which can be used all winter, too, as splendid feeding places for birds.

Prices range from 30c for a wren house to $30 for a 29-apartment house for martins.

Sixth Floor, South.

CARSON PIRIE SCOTT & CO.

SPRING

Redfern Corsets
Back Lace — Front Lace

THE stylish design, the beauty, the comfort for which you may select your corset, will all vanish if you have not also selected Quality. Quality holds and preserves shapeliness. You need it, you must have it, and you will have it in Redfern. Quality is the cue to Redfern's reputation.

$3.00, $3.50, $5.00, $7.50, $10.00
up to $25.00

Redfern Corset Shop
Nineteen East Madison Street
(Between State and Wabash)
Chicago

At all high-class stores

The Warner Brothers Company

"Q" for Quality

RESORTS AND HOTELS.

Pennoyer KENOSHA, WIS. Est. 1857
A health resort, a rest cure, refined. Beautiful, ethical; booklet. Address N. A. Pennoyer, M. D., Mgr. Chicago Office, 801 Marshall Field Bldg., Thurs. 3-4. Tel. Rand. 3261.

ST. GEORGE
Residential Hotel—40th and Blackstone
European, $40 to $90 a month. American, $25-$30 a week, family of two. Midway 6700.

RESORTS AND HOTELS.

CALIFORNIA
THE LAND OF ETERNAL JUNE
Best reached via C. & N. W. Ry. City ticket office 148 S. Clark St. Phone Randolph 7800.

HEALTH RESORTS

The Pleasant Place to Get Well, situated on Sheridan Road, overlooking Lake Michigan. Phone 511 Winnetka, or address
NORTH SHORE HEALTH RESORT
Winnetka, Ill.

LESCHIN Inc.
318-320 So. Michigan Avenue
The Exclusive Shop of Better Service

Tailleur Suits Are Most Preferred for Easter

THE forecast sent out by this smart shop some time ago, that Tailleur Suits would be the most desired of the Spring modes, has been substantiated by the brisk selling they have enjoyed. Navy Blue is still the predominating color.

OUR Tailleur Suits are developed on mannish lines that bespeak the deft touches and the finesse of the highest degree of custom tailoring. Their narrow shoulders and close fitting sleeves distinguish them from other suit modes. In Tricotine, Gabardine, Checks, Serges and Mixtures—splendid values and large assortments at

$45, $55, $65 to $175

MARSHALL FIELD & COMPANY

$6.50

$13.75

$7.75

Summer Furniture
New Designs and a Complete Stock

Spring is upon us—and the Spring showing of Summer Furniture is now at its best—crowded with new ideas. Now is the best time of the year for selecting this Furniture—

Brown Reedfibre Fernery, with self-watering pan, $7.75

Reedfibre Armchair, fumed finish, with loose cushion, upholstered in tapestry, $13.75

Frosted Brown Reedfibre Table, $6.50

Brown Reedfibre Rocker, with cretonne upholstery, spring seat, and loose cushion, $8.75

$8.75

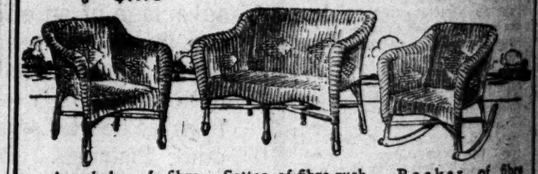

Armchair, of fibre rush, $9.75. Settee, of fibre rush, at $18.75. Rocker, of fibre rush, $9.75.

Finished in old ivory, green and brown.

EDUCATIONAL.

Sweet Briar College
FOR WOMEN
Sweet Briar, Virginia
Degree accepted as basis for graduate work in leading colleges and universities. Departments of Art, Music and Home Economics. Campus of 3,000 acres in the Blue Ridge Mountains. Unexcelled climate. Out of door sports the year around.
Emilie Watts McVea, A.M., Litt.D., President.
THE ACADEMY—on the College Campus—offers preparatory and general courses.
For catalogue and views of college and academy, address the Secretary.

Languages BERLITZ SCHOOL 12th Floor, Auditorium
Tel. Harrison 392
New Classes Constantly Forming.

STAMMERERS
My 70-page book which tells how I cured myself after stammering 20 years, sent free.
BENJ. N. BOGUE
1153 N. Illinois Street, Indianapolis, Ind.

RUSSIAN TAUGHT By Mr. M. N. Pollack. Modern, Theoretical and Practical Method. Russian Tea Room, 116 S. MICHIGAN AVE. Phone Randolph 1923

GREGG SHORTHAND
Day and evening sessions. Enroll now.
REGG SCHOOL 6 N. Michigan Av. Chicago, Ill.

EDUCATIONAL

METROPOLITAN Business College
Twelve fine Colleges in convenient locations. Write, call, or phone Randolph 2286.
27 SOUTH WABASH AVENUE, CHICAGO

INTERLAKEN
Rolling Prairie, Indiana
Prepares boys for all universities. Boys entered at any time. Catalog and full information may be obtained from the School's Chicago representative
MR. W. L. COLBY. Phone Kenwood 631

Y. M. C. A. Day and Evening SCHOOLS
offer complete commercial technical, High School and Elementary courses. Men instructors. Low fees. Three schools. Address the nearest.
19 S. LaSalle 1621 Division St. 8250 Ave. 38th St.
Central 6789 Monroe 2271 Garfield 3000

Chicago School of Lip-Reading for Adults
LESSONS PRIVATE. Phone Wabash 4000
MISS GERTRUDE TORREY
182 Auditorium Bldg., 431 S. Wabash Ave.

GREER COLLEGE OF MOTORING
1519 WABASH CHICAGO

PUBLIC SPEAKING Day or Eve.
BRYANT & STRATTON ORATORY-SPEECH COLLEGE
116 So. Michigan Ave. Tel. Rand. 3300

WRITE FOR BOOK OF EVENING COURSES IN BUSINESS TRAINING
Northwestern University School of Commerce
412 Northwestern University Building
Lake and Dearborn Sts., Chicago

SECTION TWO.
GENERAL NEWS,
SPORTING,
MARKETS, WANT ADS.

The Chicago Daily Tribune.

THE WORLD'S GREATEST NEWSPAPER

CIRCULATION
OVER 600,000 SUNDAY
OVER 350,000 DAILY

TUESDAY, MARCH 27, 1917. * * 13

SEERS FORECAST DEMOCRATS WILL RUN NEW COUNCIL

Predict They Will Have Forty of the Seventy Memberships.

This is the third of a series of articles discussing what the "city hall man" hears about the aldermanic campaigns.

BY PARKE BROWN.

Professional and amateur political seers agree that the election next Tuesday will give the Democrats a majority of the new city council. Estimates differ, but an average of the predictions is that they will wrest eight seats from the Republicans—a gain that would give them forty of the seventy memberships. Such prophecies count in the Democratic total two seats now held by Republicans in the third group of wards considered in this series—group from the Eleventh to the Fifteenth, inclusive. Republican defeats are forecast in the Thirteenth and Fourteenth. In the former Ald. John R. Anderson is threatened by the man he beat two years ago, Thomas J. Ahern. In the Fourteenth, the Democrats claim victory for George M. Maypole for the seat of Ald. James H. Lawley, who was elected to the drainage board last fall.

Any Man's Race in Fifteenth.

And in still another ward of this group there are claims that the Democrat has "a good chance." That is the Fifteenth; but there is in progress there a three cornered fight that, according to the best opinions obtainable, is "any man's race" right now. Socialists and Republicans, as well as Democrats, assert they will capture the place left open by the voluntary retirement from the council of Ald. Henry Utpatel, Republican.

The Eleventh and Twelfth wards are safely Democratic now. Ald. E. F. Cullerton is one of the "lucky four" old timers in the council who faces no contest in the election. The other three are Ald. Michael Kenna in the First, former Ald. Stanley H. Kunz in the Sixteenth, and Ald. John Powers in the Thirteenth. Cullerton's, Kenna's, and Powers' Republican opponents withdrew after the primaries, and there was no Republican candidate in the Sixteenth.

In 1915 Thompson carried the Eleventh ward by 3,593. But Ald. Otto Kerner, running on the Democratic ticket, won in the same election by 3,356. His Republican opponent this year is Stephen A. Thiela, an attorney backed by the city hall forces. Kerner feels entirely safe.

Broke Away from Thompson.

Going back to the mayoralty election again, the Thirteenth ward in 1915 elected Ald. John R. Anderson, Republican, by 941 votes over Ahern, the Sullivan candidate, for re-election. In the early months of the present administration Anderson was a Thompson man, but during the second year of his term he broke away from that influence almost entirely.

For that reason the Thompson forces in the ward, led by David W. Clark and Police Inspector Nye, are expected to "punish" him. Such tactics, coupled with harmony among the Democrats, should enable Ahern to wipe out the 549 plurality recorded against him two years ago. Anderson's record is far superior to Ahern's.

The Fourteenth is the scene of Republican bitterness that may carry George M. Maypole, the Democrat, a son of former Ald. W. T. Maypole, to victory over Charles E. Graydon, the selection of Ald. James H. Lawley, although he denies any city hall allegiance.

Maypole is an auto truck salesman of good reputation. This is the home ward of Roger C. Sullivan, whose hearty backing he is said to have. Sullivan carried the ward for Wilson by about 700 last fall, and the ward elected a Democrat, Ald. Joseph H. Smith, in the "off years" of 1914 and 1916.

Graydon is the president of the West side ice company. Lawley and "Alec" Thiel, the ward committeemen, had another candidate before the primary, whom they dropped to take up Graydon. As won by a plurality of 731 in a field of five candidates, but the supporters of three of that number are "anti-city hall."

Kin of Rodriguez in Fifteenth.

The Fifteenth ward now has one Socialist alderman, W. E. Rodriguez, one of the leaders of his party in the city; and the nominee of the party there this year is a relative of his by marriage, he is J. Louis Engdahl, who married a sister of Rodriguez's wife.

The Republican nominee is Daniel F. Roberts, an assistant corporation counsel. In 1916 he polled 4,006 to Rodriguez's 3,133; but his supporters contend that the anti-administration feeling in the ward last year was much more bitter than at present and that Rodriguez's personal following put Roberts at a much greater disadvantage than he now faces.

Edward J. Kaindl, the Democrat, is said to be making a "now or never" campaign. He was beaten by the late A. W. Beilfuss by 144 votes in 1914 and by Rodriguez—for the Beilfuss vacancy—by 616 in 1915. The Democratic camps are said to have united on him this year and feel certain he can win.

Similar confidence is expressed by Rodriguez on behalf of Engdahl; but from the headquarters of the two other candidates word has gone out to pound away on the anti-war policy of the Socialist and the fact that an emergency national convention of the Socialist party of St. Louis is called for April 9. This meeting has been labeled an anti-war convention.

Says He'll Quit Saloon.

Coupled with these statements the prediction workers of both parties are telling that all Socialist candidates are bound by party to follow their party platforms. The opposition of Rodriguez and Ald. John C. Kennedy to universal military training also is being used against Engdahl.

Kaindl, by announcing he will leave the saloon business if he is elected, has eliminated one of the arguments used against him in former elections. He is making a much more vigorous campaign than Roberts, but Roberts' supporters have announced that a "whirlwind finish" will be staged for him this week.

MISS JULIA ARTHUR IN "SEREMONDA"

BY PERCY HAMMOND.

MR. LINDSEY, the author of "Seremonda," expressed the belief last night at the Blackstone that serious drama in blank verse would find sanctuary in Chicago and the middle west. His play, said he, did fairly well in New York, and very well in Boston, his home and that of the star, Miss Julia Arthur. But he suspected that it would come more fully into its own amongst us of the Great Lakes. Not that it mattered to him particularly, he explained, for drama is merely a diverting by-product of his other more lucrative vocations. For our sake and that of Miss Arthur, nevertheless, he hoped "Seremonda" would prosper here. Mr. Lindsey, it was said between the acts, is a solvent maker of munitions.

It is probable, however, that "Seremonda" is not an accurate gauge of Cook county's perceptions in the matter of serious drama in blank verse. Serious it is, and blank, too, with a populous cast, rich and picturesque costumes, and quantities of handsome scenery, illustrating the lovely landscapes of Languedoc and the grim interior of one of its medieval castles. But unless it is in the songs sung by the troubadours, poetry does not often occur.

The speech is as infallibly metrical as the beat of a pianola; it is the hand-me-down language of the ready rhetorician, full of "'tises" and "forsooths" and "get you gones" and other ingredients of the high falutin' stock pot. "Seremonda," for example, is to "If I Were King" or "A Florentine Tragedy" as shoddy is to velvet. Perhaps Mr. Lindsey's mediocrity is a deliberate scheme of misrepresentation; they say that Provençal literature was rather a shabby art until the later days of Roumanille and Mistral.

Too much, no doubt, has been said in deprecation of so earnest and costly an attempt to do good to the drama. Eulogy, therefore, will begin at once with a report of the attitude of last evening's audience, which was favorable, and it will continue with a suggestion of the story, which is romantic, sanguinary, pretty well put together, and not without action. Count Raimon, who is a sort of bad man of Roussillon, desiring the beautiful Seremonda, massacres her husband on the steps of the marriage altar, to atone for which medieval misdemeanor he is sent to the Crusades. Though regarded as deceased at the hands of a Turk, he returns to Roussillon to find his bride enamored of Guilhem, a patrician jongleur in white tights and gold. This young minstrel's rapt rendition of a love ballad betrays the plight of him and Seremonda, so Raimon slays Guilhem with a boar spear; Seremonda leaps to death from a window of the castle, and Raimon, repentant, kills himself with a dagger.

Miss Arthur, as the hapless heroine, is articulate and musical of utterance, and, though mature of deportment, looks wonderfully young and handsome. The plight of Seremonda seems to make it necessary for her to be a trifle sullen and dejected; and so some of the sympathy of the rôle is lost to Miss Ivy Troutman, who plays a younger sister sweetly and with many good looks. Mr. Alphonse Ethier, an admirable actor of modern miscreants, is, unhappily, cast as Raimon; he is more of the twentieth century than of the twelfth. Mr. Robert Gottschalk, as Vidal, who was the Irving Berlin of his period, does some pretty singing, and he establishes the atmosphere of the piece with "When Knights Were Bold," as an overture. Observation of Miss Mary Malloy as a bright serving maid is also attended with pleasure. There is dancing by the villagers, and calisthenics by an expert contortionist in one of the scenes of revelry.

BEN TEAL SUES FOR HEART BALM

New York, March 26.—[Special.]—Ben Teal, one of the best known producers of musical comedy in this country, petitioned Supreme Court Justice Guy today to issue a civil order of arrest for August Schneider, maitre d'hotel at the Hotel Astor. Mr. Teal charges that Schneider has alienated the affections of Mrs. Eleanor M. Teal. In asking for the order, Mr. Teal filed, through his attorney, a suit against Schneider for $50,000 for the alleged alienation.

At the Hotel Astor tonight Mr. Schneider denied all of Mr. Teal's allegations.

Jobless Men Earn $1 Each on Coroner's Jury

Death brought unexpected employment to six men who had applied for work at the government employment agency, 845 South Wabash avenue, yesterday afternoon. An inquest on the death of an unidentified man, was scheduled to be held at a nearby undertaking establishment. No jurors were available, however, and after two hours' delay the deputy coroner applied to Dr. P. L. Prentis, in charge of the employment and immigration bureau, and the six men were supplied. Each earned $1.

COUNCIL ASKS RIGHT TO TRADE IN NECESSITIES

Foes Says Ice, Coal, and Food Measure Hurts Home Rule.

As a "war measure" Chicago will ask the state legislature for permission to engage in the ice, coal, and food business.

By a vote of 32 to 14 the city council yesterday decided to recommend amendments to the charter designed to remove the restrictions which now prevent the municipal operation of these industries. The minority bitterly opposed the amendments, declaring they were of such a "radical socialistic" nature that the action of the council would tend to defeat all efforts for home rule for Chicago.

The proposal first came in as a report from the judiciary committee, before which a big delegation earlier in the day had demanded relief from high prices. In the council the committee report was shelved, but Ald. W. E. Rodriguez reintroduced the amendments as new matter and had them passed under suspension of the rules.

"War in Two Weeks."

"It is almost certain that the United States will be involved in war within two weeks," asserted Ald. J. C. Kennedy. "In every country that has become involved in this war the cities have had to resort to the control of the food resources. We should have the power to do so in Chicago."

"I regard this as a political move, pure and simple," replied Ald. John A. Richert. "You're hoodwinking the people on this proposition. You can't do anything till the constitution is amended."

Ald. Rodriguez admitted it was a "close legal question" and proceeded with a long speech to the effect that something must be done to protect the poor from the food speculators. The gallery applauded.

"Now I know this is political," exclaimed Ald. M. A. Michaelson. "The gallery has been packed to applaud this proposition."

"It's not worth the paper it's written on," declared Ald. A. A. McCormick. "The legislature will say that if the city council is going to be so radical as to put private enterprise out of business it can't be trusted with home rule for the traction lines."

See Curb to Speculation.

Ald. Pretzel and Littler contended the proposal would have a salutary effect in curbing the food speculators.

The proposed charter amendments are intended to give the city the power to "construct, operate, own, and maintain the cold storage plants, warehouses, depots, coal yards, ice houses, and public retail markets for the purchase, receipt, sale, and distribution of meat, poultry, eggs, butter, milk, vegetables, and other food products, and coal and ice." Another section grants authority to operate bakeries and other plants for the manufacture of foodstuffs.

HOYNE OFFERS CRITICS CHANCE AT LID TILTERS

State's Attorney Maclay Hoyne returned yesterday from a vacation in Hot Springs. Accompanying him were his first assistant, Frank Johnston Jr., and Detective Sergeant Thomas Sheehan.

The prosecutor, following his rest, said he is ready to resume his graft inquiry with renewed vigor. He confirmed the quotation attributed to him that as a result of this inquiry "members of the mayor's official family may well feel nervous."

Regarding the move planned by the drys to seek his disbarment because he has declined to prosecute lid tilting saloonkeepers who ask jury trials, Mr. Hoyne smiled broadly, but made little comment.

"My position is clear. I have repeated it times without number," he said. "We will try those saloonkeepers who waive jury trials. I will also renew my offer to appoint any attorney for any reform body as a special prosecutor to try these cases where jury trials are asked. However, if anybody wishes to take up this offer, some arrangement will have to be made with the county board to have the special prosecutor paid for his services, because the appropriation for this office will not stand it."

Resolutions calling upon State's Attorney Hoyne to fulfill his oath of office and to prosecute the cases against alleged Sunday closing law violators were passed at night by the Young People's Civic league in Clark's restaurant at Madison and Wabash by delegates from a membership of 35,000.

PULPIT PRESSES STATE VOTE ON DRY QUESTION

Indorsement of the state-wide referendum bill enabling the voters of Illinois to decide the question of prohibition of the liquor traffic, which comes before the house of representatives tomorrow, and the establishment of a five mile zone around Fort Sheridan was made yesterday by the union ministers' associations held in the First Methodist Episcopal church.

Blue Goose Cafe Owner Escapes Prosecution

William A. Stuart, owner of the Blue Goose café, 3101 North Clark street, escaped prosecution on a charge of violating the 1 o'clock closing law yesterday when the case before Judge Trude was nonsuited by Assistant City Prosecutor K. P. Hammer.

AIN'T IT A GRAND AND GLORIOUS FEELIN'?

GOING UP!

Milk Dealers Promise Higher Price Beginning April 1—Probably 10 Cents a Quart.

TEN cent milk for Chicago by April 1 appears certain.

An official of the Borden Milk company declared yesterday that the price of milk would advance at the beginning of the coming month.

"I cannot say just how much the increase will be," he said, "but I am sure there will be an advance.

"Milk producers have quoted us a scale for six months, averaging $2.12 per 100, as opposed to $1.55 for last year. Labor, bottles, caps, everything has advanced. And so the price of milk will advance."

Dr. John Dill Robertson, commissioner of health, differed with the Borden representative.

"An average of $2.12 per 100 pounds means a cost to the milk dealers of about 4¼ cents per quart. The present price to the consumer of 9 cents a quart should be adequate to cover the overhead expense and insure a profit."

Eggs were firm on South Water street yesterday at 27½ to 28 cents a dozen, an increase of ½c to ½c on Saturday's quotations.

Potatoes were steady at $2.25 to $2.60 a bushel.

OPENS CAMPAIGN ON KENNEDY FOR ALDERMAN

"John C. Kennedy is unpatriotic, un-American, and an avowed Socialist."

This statement was made last night at a political meeting held at 5258 Carmen avenue, Jefferson Park, by James H. McFarland, Republican candidate for alderman of the Twenty-seventh ward.

"Mr. Kennedy," said Mr. McFarland, "at a meeting held March 14 in Race's hall made the following startling declaration of his alleged patriotism:

"'If the government of the United States forces the people of this country into war on the existing flimsy pretext, then labor will be justified in starting a bloody revolution against money madness and money domination of the United States.'

"This man is not fitted to represent his neighbors in the government of a city like Chicago, and I here and now assert my belief that he will be unseated by an overwhelming vote.

"I charge Kennedy with trickster methods, and leave it to the judgment of the people whether he is either American or patriotic when he voices the sentiment that labor should revolt if war is declared against Germany in the present crisis."

The statement referred to by Mr. McFarland has been denied by Mr. Kennedy. It was the subject of councilmanic investigation recently, which resulted in absolving Mr. Kennedy from charges of treasonable utterances.

4 ROB SALOON; ESCAPE IN AUTO WOMAN DRIVES

An "aristocratic" touring car [term used advisedly because it was a high priced brand of multi-cylinder type], with a woman at the wheel and five bandits in the tonneau, robbed nine patrons and the proprietor in the saloon of Otto Wittenborn, 1901 Cleveland avenue, last night.

Four of the men entred the place and took $50 from the cash register and a watch and some money from Charles Bryant, 1322 Wellington street, one of the patrons. Then they returned to their motor, where the woman and the fifth robber waited, and drove away.

The men in the saloon told the police they would be able to recognize the robbers and the woman.

VOTERS PLAN NEW MOVE TO RESEAT MERRIAM

Independents of Seventh May Write His Name on Ballot.

A campaign was undertaken yesterday by independent voters to reelect Ald. Merriam from the Seventh ward by writing in his name on the ballot.

A committee of 400 men and women, representing the Independent Voters' league of that ward, started the movement. According to Raymond M. Ashcraft, chairman of the committee, the work is being done in behalf of the 6,000 voters who favored Mr. Merriam in the recent primaries, as well as the 3,000 independent voters whose petition was thrown out by the election board.

"The independent men and women of the Seventh ward are undertaking this feat, which under ordinary circumstances would be impossible of accomplishment, because they are determined that they shall not be deprived of the services of Ald. Merriam through the use of intricate technicalities of the election law," said Mr. Ashcraft.

Issue One of Principle.

"They are taking this action because they believe that the will of the people of the Seventh ward is more important than the wishes of the spoils politicians who have opposed him. The issue is not one of personalities; it is one of principle, sacred in our form of government.

"The same fight which was made against Judge Ben B. Lindsey is being made against Charles E. Merriam, and for the same reason. Similar issues of free, representative government are to be fought out. The voters of the Seventh ward believe that they are justified in making use of this method provided by the constitution for just such emergencies."

Committee Chosen.

The members of the executive committee chosen by the Independent Voters' league of the Seventh ward are: Raymond M. Ashcraft, Mrs. Albert Schweizer, Orwin McDowell, Arthur P. Planck, J. Edgar Waters, Mrs. Frederick Dow, J. Paul Goode, Jose W. Hoover, Vernon V. Besbee, Mrs. H. W. Cheney, David Jamieson, Frederick C. Bramhall, Mrs. J. P. Goode, John Hayes, Mrs. J. K. Lambert, and others.

Detailed plans for instructing the voters have been outlined. Headquarters have been opened at 1126 East Sixty-third street.

Fetzer Assails Merriam.

William R. Fetzer, opening his speaking campaign in the Seventh ward last night, went after Ald. Merriam hammer and tongs, charging him with bad faith, "double crossing," and attempts to deceive the voters of the ward.

Charging that Mr. Merriam, after having been beaten in a fair fight, is now giving his approval to the plan to write his name on the ballot, Mr. Fetzer said:

"Mr. Merriam was defeated in the primary, sought to run as an independent by filing a petition that was illegal in form and rotten with forgery and perjury, and with that thrown out by the court as fraudulent he now seeks to get his name upon the ballot by the pencil route.

17 Aldermen Perfect in Committee Attendance

The "batting averages" of members of the city council showing their attendance at committee meetings were prepared yesterday by City Clerk Siman. Seventeen were listed as having perfect records. They were: Werner, Schwartz, Vanderbilt, Block, Klaus, Novak, Anderson, Horne, Healy, Powers, Bowler, Wallace, Byrne, Kearns, Buckman and Janka.

CONTENT

Hotel Chambermaids and Housekeepers Want No Legislative Tampering with Hours.

HOTEL chambermaids and housekeepers went on record yesterday as opposed to the women's eight hour bill now pending before the legislature. They appeared as witnesses before the subcommittee of the house committee on industrial affairs in session at the Hotel La Salle and said they were satisfied under present conditions and wanted no regulation of their hours by state authorities.

"I think a woman should be permitted to regulate her own life," said Katherine Walker, a maid at the Congress hotel. "I don't believe she needs any laws to regulate it for her."

Margaret O'Reilly, assistant housekeeper at the Congress for fourteen years, said the health of the girls at the hotel was not impaired by their present hours. They work, she said, ten hours every fifth day and eight hours the rest of the time. The girls, she explained, receive the services of the house physician when ill and full pay during illness, the hotel paying the wages for ten days and an insurance company later. The hotel, she said, paid the insurance premiums.

Miss Lottie Butler, chief telephone operator at the Brevoort, said the hours at that hotel were ten hours one day and six the next. The girls, she said, would resent a change to a regular eight hour schedule.

Miss Abbott, housekeeper at the Congress, created surprise by saying her salary was $200 a month.

Representative Pace, chairman, did most of the questioning. Other members of the subcommittee are Representatives Gallagher, Tuttle, and Reaugh.

MAYOR OFFERS A $25,000 FUND FOR PATRIOTISM

A fund of $25,000 offered by Mayor Thompson to endow a chair for teaching "American patriotism" in the Lincoln Memorial university in Kentucky was accepted by the memorial association in New York yesterday.

The source of the endowment fund or the manner in which the mayor proposes to raise it was not made known in the letter he sent to F. A. Selberling, memorial trustee. It is not understood that the mayor himself is giving the money; rather, that he has pledged himself to raise it.

Mayor Thompson could not be reached last night. His interest in the Lincoln Memorial university was occasioned by a recent tour he made to Lincoln's birthplace and the site of the university with a party from Chicago.

The trustees of the university expect to raise a fund of $1,000,000 within a year. Thus far $300,000 has been contributed. In the letter making the offer Mayor Thompson stated:

"If the nation is to escape pitfalls of lawlessness, revolution, and anarchy, it must adhere to things for which Lincoln stood."

4 STORY FALL KILLS PATIENT

James Koziel, 7781 West Sixty-second street, Argo, an employé of the Corn Products Refining company, was killed last night when he fell or leaped from a fourth floor window at St. Anthony's hospital.

Koziel was recovering from an injury to his hand, and although he had been irrational for a time, he was supposed to have recovered and was allowed the use of the smoking room.

While other patients were at supper Koziel entered the smoking room and is believed to have opened the window. The police believe he deliberately leaped.

MARY M'GOORTY HOME TO STAY—'FOR A YEAR OR SO'

"Katheryn Crewes" Temporarily Abandons Her Footlight Dream.

A tired little girl marched up the steps at the residence of Judge John P. McGoorty last night. "Katheryn Crewes" had temporarily forsaken her dream of the footlights and Mary Frances McGoorty was returning home.

Her mother was waiting for her at the door. Without a word she clasped her little daughter close and kissed her again and again. Then she walked to the window and gazed out, her eyes filling with tears.

"We have waited for you so long," she said. "Why didn't you let us know where you were?"

"Home to Stay——"

Mary laughed uncomfortably.

"Never mind, mamma," she replied. "I'm home to stay, now."

And then she added:

"For a couple of years, anyway."

Mary hasn't entirely given up her ambition to appear on the stage. On the train coming home from Grand Rapids she curled up on the seat and chattered of her plans.

"I'll get there," she predicted. "I would have been singing with a show now if the police hadn't found me. I was to have started tonight with the 'Rita Redbirds' at the Superba theater—$15 week to start. Of course, it wouldn't have been long before I would be getting $75."

Mary regarded the pasty remains of a chocolate cream, impaled on her finger, as she spoke. A transformation from a stately tragedienne to a very little girl had occurred fifteen minutes after the train had left Grand Rapids. Her enthusiasm reached a climax when she tossed the empty candy box at her father. It missed, and connected with an elderly gentleman in the next seat.

Goes After Career.

"I just grew tired of waiting for my career to come after me, and started out for it myself," she confided. "Not much money, but a lot of confidence, you know. So I packed my little old grip with a lot of things I later found to be remarkably useless and went out to conquer the world. I found that my money would carry me to Grand Rapids. I ought to have gone to New York. I'd never be in this fix now if I had.

"Well, I didn't have the luck right away that I thought I was going to have. I finally got a tryout at the Superba, and even if I do say it myself, I did pretty well.

"All I had to wear was my party gown. I got three encores when I sang 'Naughty, Naughty, Naughty.' They told me to come back tonight.

One Unpleasant Experience.

"I had only one unpleasant experience. I was sitting in the parlor of the Pantlind hotel Tuesday afternoon—principally because it was a nice place to sit—and a young man introduced himself to me. He said that he was an actor and would get me a job for $75 a week in a dancing sketch. I told him that I had been with Mrs. Vernon Castle, and we had several rehearsals.

"When the police came after me he offered to pawn his overcoat to help me. He was always gentlemanly, but I guess that he was only kidding me after all, because nobody has seen him since."

Mary has but recently passed her sixteenth birthday.

"But don't say that," she urged, "because really, I'm 24 from the point of experience, and it might hinder me in ever trying to get on the stage again."

Comes Back Smiling.

At this point Mary was interrupted by her father and the two held a long conference. Mary came back smiling.

"I've given up—for a time," she said. "Hereafter I suppose I'll have to take up Red Cross work as a side line until I am old enough for the stage."

Elizabeth, Mary's baby sister, romped about the McGoorty home at 929 East Forty-fifth street before she could be put to bed last night, clinging to her sister. Happiness had come to the family for the first time since Mary's disappearance six days ago.

As to Her Identification.

THE TRIBUNE was informed on Sunday night by its Grand Rapids correspondent that it was a picture of Mary printed in this paper that led to her identification.

It appeared yesterday, however, that this was erroneous and that the picture which young Mr. Moore saw and by which he identified the runaway girl appeared in another publication. THE TRIBUNE, therefore, desiring to conform with the verities, withdraws the inference that it was the direct means of her discovery.

SULLIVAN TURNS DEMOCRATIC IRE UPON CITY HALL

Candidates Smith, Igoe, Clark Speakers at Meeting.

At 5074 West Jackson boulevard, in the Thirty-fifth ward, a meeting was held last night at which many Democrats and Democratic candidates for offices took the floor and strewed it with encomium and denunciation.

The encomium was directed at the respective candidates and the harsh words at the administration. The candidates—Clayton F. Smith for city treasurer, James T. Igoe for city clerk, and John S. Clark for alderman of the ward—spoke. County Clerk Robert M. Sweitzer and Roger C. Sullivan also made addresses.

City Hall Arraigned.

Mr. Sullivan arraigned the city hall administration, declaring it had not made a single constructive step to date.

Possibly because the meeting was held in the Church of the Resurrection, Mr. Sweitzer referred jocularly to the candidates as "The Holy Trinity."

Ald. Tom Lynch declared that the only thing the present administration could "point to with pride" was the campaign directed against loan sharks.

Thousands Expended.

"Thousands of dollars were spent in this move," said Mr. Lynch. "The city could have saved all that money by just communicating with the legal department of THE TRIBUNE."

Messrs. Smith, Igoe, and Clark outlined their qualifications in past services to the public and pledged their best efforts "if elected."

The Dunne-Harrison organization of the Seventh ward went over to Guy N. Armstrong, independent candidate for alderman in the Sixth ward, last night.

URGE HOUSING LAW; OBJECT TO BILL AS DRAWN

Civic workers argued yesterday before the legislative committee on housing for the passage of a new housing bill, while a number of architects presented technical objections to the bill as drawn. The hearing took place in the city hall. Stafford F. Thomas of the Illinois Society of Architects said the bill would unintentionally prohibit building along the Lake Shore drive.

Other technical objections were presented by Robert Knight, deputy building commissioner, and F. E. Davidson, president of the Illinois Society of Architects.

Howard Henderson said a lot he bought for $1,750 several years ago would be reduced in value to $500 if the bill were to become law.

KEROSENE RAID ON MEAT SHOPS, PLAN OF WOMEN

Jewish women on the northwest side, because of the high price of meat, held a secret meeting last night, according to reports that reached the police, and decided to attack 100 kosher butcher shops with a "kerosene brigade" today.

The plan of the women, it is said, is to spoil their supplies of meat by dashing buckets of kerosene over them.

The butcher shops already have been boycotted by Jewish housekeepers because of high prices. Three have had their stock of meat spoiled by kerosene. These are the shops of Joseph Drovno, 2533 West Division street; Samuel Burkman, 1308 North Western avenue, and Pawlanski Bros., 1235 North Robey street.

Flashes Star But Cafe Entertainer Outwits Him

Mrs. G. A. Thompson of 1626 Park avenue, an entertainer at McGovern's café, whose husband is a student at Rush Medical college, was accosted on Clark street early this morning by a man who flashed a star and demanded, she said, that she accompany him. She refused and forced him to go with her to the Chicago avenue police station, where he admitted he was not a policeman. He gave the name Fred J. Freeman, 4800 Washington boulevard, and was charged with disorderly conduct and impersonating a policeman.

Child of 7 May Die; Driver of Auto Held

Doris Lanserman, 7 years old, of 6160 Winthrop avenue, was struck by an automobile driven by William P. Hodges of 901 Webster avenue last night at Granville avenue and Broadway. Mr. Hodges took her to St. Joseph's hospital, where it was said her skull was fractured and she probably would die.

MODERN DANCES BY EXPERTS
THE GAZELLE GALLOP

We Need a Rushin' Form of Government

OUR TRAVEL FILM
OIL WELLS IN SOUTHERN ILLINOIS

THE GUMPS—AS A MOUSE CATCHER ANDY IS A GOOD TINSMITH.

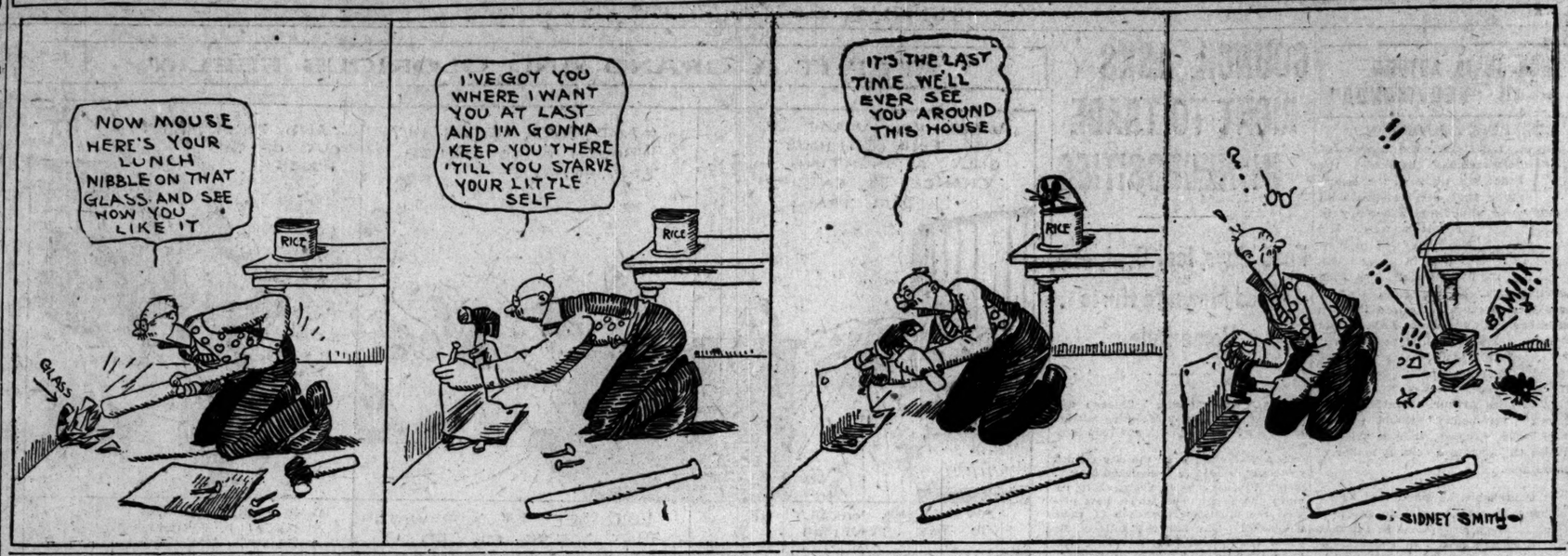

CUBS LOOK BAD, NEED PLAYERS, MITCHELL SAYS

Also Opposes Training in California—At Miami, Arizona, Today.

BY JAMES CRUSINBERRY.

Yuma, Ariz., March 26.—[Special.]—Riding across desert land most of today, the Chicago Cubs got out of California and into Arizona late this afternoon with the temperature near the 100 degree mark. All the time it was possible for the athletes to get up a better sweat sitting in the car than by playing ball in San Francisco.

They are booked to perform in the mining town of Miami tomorrow and will reach that place early in the morning. The following day an exhibition will be put on at Santa Rita, N. M., also a mining town, and it will be possible to reach El Paso that same night and sleep in a hotel.

Need Hot Weather.

There seems no doubt that hot weather will be encountered at both places, so if there is any sort of ball diamonds the experience should be profitable. Profitable experience seems to be needed more than anything else by the Cubs.

Six players and all the women of the Cub party went straight through to El Paso, passing up the mining town experiences. After leaving San Francisco last night we cornered Manager Mitchell and asked him how he felt about the training trip and about the Cubs as a team. His reply was as follows:

"I wouldn't advise training out here again, and we will have to get some players to make a team of the Cubs. They look pretty bad."

Row with Seals' Manager.

The manager was in no humor to say more. He had been in a row with Manager Wolverton of the Seals during the game. The latter declared he wouldn't call the game early to let the Cubs catch their train, and Mitchell said if he didn't the Cubs would walk off the field.

Finally President Berry of the Seals sent word to his unreasonable manager to call the game. Missing a limited train out of California on account of a cheese exhibition game of ball would have been the biggest boner of the training trip.

Mitchell was still more angered because some one forgot the Cubs' bat bag and they are going into the mining towns without bats. They didn't use them much in Frisco, but there is a chance to clout a few against the miners.

JACKSON HURTS FOOT, RUSSELL'S ARM TIGHT, EDDIE CICOTTE SICK

BY I. E. SANBORN.

Houston, Tex., March 26.—[Special.]—Two invalids and a mean looking bogey man appeared in the camp of the White Sox regulars today. The invalids are Joe Jackson, who is nursing a strained tendon, and Eddie Cicotte, who flooded the carburetor of his stomach with too rich a mixture of food after the lean rations to which the players were restricted by the Mineral Wells menu.

The bogey man appeared via the sleeve of Tex Russell's coat. There is a kink in some of the cords or muscles of the big southpaw's salary wing, and the White Sox are banking a lot on said wing for the coming campaign.

Nothing appeared to be the matter until Russell began trying to put something on the ball; then he found he could not make it perform its old tricks with any certainty. The tendons, or something, have tightened up until Tex cannot straighten his arm, although Trainer Buckner has used all his wiles and oils in the hope of locating the trouble.

Arm Worries Rowland.

There is no fear that Russell's pitching arm is gone, but the mysteriousness of it worries Manager Rowland. The other ills in camp are temporary. Jackson hurt one of his ankles in Mineral Wells and was spiked in the same ankle during the Smithville game. The injury was slight, but grew worse with exercise. A doctor examined the ankle today and told Jackson to stay in a bed a day or two, as one of the tendons was strained a bit. The spike wound was not infected at all. Cicotte expects a few glasses of No. 4 Crazy will fix his carburetor.

The Sox manager gave his men a brief work period of two hours around noon under conditions that brought the juice out of their pores in large drops. It was hot, humid, cloudy, and sticky—rotten weather for citizens in plain clothes, but ideal for athletes in training. The practice was varied by a series of 100 yard dashes supervised by Capt. Ed Collins, who took Coach Gleason's place in this work.

Haas and Henry Dropped.

Two recruits have been lopped off the list. Outfielder Bruno Haas, a former Mackian try-out, received his release to Newark of the International league. First Baseman Henry was released to St. Joseph of the Western league. He leaves at once to join his new club.

Junior League Meets Tonight.

The Chicago Junior Baseball league will hold its weekly meeting tonight at headquarters in the Briggs house. Managers of clubs averaging between 16 and 20 years are invited to attend. Registration of ball clubs can be made with the secretary.

In the Wake of the News
by RING W. LARDNER

PLAN VIGOROUS WARFARE.

[BY A STAFF CORRESPONDENT.]

WASHINGTON, D. C., March 26.—[Special to the Wake.]—The president and his Cabaret, after a protracted session this afternoon, announced a policy of VIGOROUS WARFARE against Germany, to be in effect the instant that nation does something to us it shouldn't ought.

The reporters were given the plans by Secretary Daniels, who read them from his portfolio. Briefly, this country intends to

1. Stop the sale of hot frankfurters by amusement parks, baseball clubs and circi.

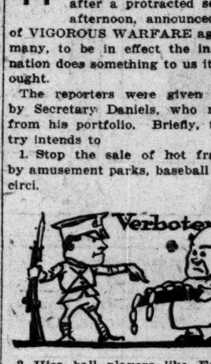

2. Hiss ball players like Felsch, the Wagners, Knabe, Hoblitzel, Heilman, Schneider, Schultz, Schulte, Zimmerman and Myers.
3. Drop the word "Gesundheit."
4. Suppress Skat.
5. Be shaved only by allied barbers.
6. Drink none but Jim M——'s beer.
7. Patrol the Des Plaines river with a leaky canoe.
8. Change the names of the Chicago streets, Goethe, and Schiller, to Chambers and Glyn.
9. Eschew sour kraut.
10. Conscript all saxaphone players.
11. Recruit a volunteer army of twenty pea-shooters and send them to St. Louis for the summer.
12. Take over the note-paper mills.
13. Throw snowballs and paper wads at any hostile submarine that dares show its periscope farther up the Mississippi than St. Paul.
14. Send a can of sardines to the allied soldiers on the western front.
15. Send a new squad of Red Cross nurses, led by Francis Bushman, to France.

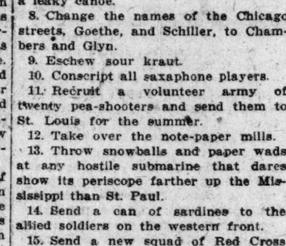

16. Send three girls to the Mexican border to guard against greaser invasion.
17. Build a submarine.
18. Order drill by National Guardsmen the third Tuesday of every August.
19. Put up a barbed-wire fence round the Statue of Liberty.
20. Build a fort in Kansas City and keep the regular army there.
21. Limit citizens to four helpings of meat per meal.
22. Close the saloons on Sunday.
23. Chew plenty of gum.

It was given out later by the Stenographer of State that further extreme measures would be ordered as deemed necessary, but those outlined above are at present considered sufficient to stop, once and for all, any German scheme of aggression against us. The executive branch of the government is even convinced that when these plans are made known to the Kaiser und Gott, they'll quit cold.

POOH!

Sir: Where do you get that stuff about killing or imprisoning hundreds of O'Briens? It's a pretty big order for a man from Riverside, even if he and Casey Cairns are the two greatest after-dinner speakers among the Spanish Athletes, outside of the mayor of Black Duck.

O'Bviously,
Frank O'Brien.

BERRY AND WARREN, PENN TRACK STARS, CALLED TO COLORS

Philadelphia, Pa., March 26.—[Special.]—J. Howard Berry, champion all around athlete of the University of Pennsylvania, and Dick Warren, the best hurdler in the Penn track squad, are lost to the Red and Blue. Berry is a member of the First regiment, National Guard of Pennsylvania, which was called out by the war department last night. Warren is a naval reserve and has been ordered on duty on the submarine chaser Nevada.

Berry is captain and star of the baseball team, pentathlon champion of American colleges, a possible point winner in the intercollegiates and one of the mainstays of the football team. His loss will seriously affect the work of these three teams.

Two Knox Athletes Called.

Galesburg, Ill., March 26.—Knox college lost two star athletes to military service tonight when Phillip Carroll, captain of the 1916 football team, and William Ellard, track man, left for Kewanee to join their home national guard company. Carroll would have graduated in June.

Harvard May Drop Athletics.

Cambridge, Mass., March 26.—Dean Le Baron R. Briggs, chairman of the committee on the regulation of athletic sports at Harvard university, was authorized by the committee tonight to "take action in regard to the discontinuance of intercollegiate games when service to the country makes such action desirable."

Committee members said all athletic schedules would be canceled if war was declared, but that interclass games probably would be substituted.

Eddie Casey, Harvard half back, has announced that in case of war he will study for the aviation service. Bill Swart of the track team, Casey's roommate, also will enter the aerial corps. They plan to study at the government aviation field at Newport News, Va.

German Crisis Cancels Princeton-Colby Contest

Princeton, N. J., March 26.—The baseball game scheduled for today between Princeton and Colby was called off by the faculty committee "because of the international situation." Coach Clarke and his entire baseball squad are being given daily instruction in the military training course.

Ted Lewis Beats Britton in Bout at Cincinnati

Cincinnati, O., March 26.—[Special.]—Only the absence of a referee's decision enables Champion Welter-weight Jack Britton to retain his crown. Ted Lewis, the British boxer, decisively outpointed the Chicago title holder in a beautiful ten round battle at the Queen City Athletic club tonight.

Matty McCue Outfights Maywurm in 10 Rounder

Racine, Wis., March 26.—[Special.]—Matty McCue, pride of Racine, beat Ray Maywurm, a newcomer from Milwaukee, in ten rounds tonight. Young Mahoney tried a comeback with Joe Herrick of Kewanee, Ill., but lost.

Pekin Kid Herman Wins.

Peoria, Ill., March 26.—Kid Herman of Pekin shaded Jack Douglas of San Francisco in a ten round no decision bout tonight. they weighed 118 pounds.

RUB RHEUMATIC PAIN FROM ACHING JOINTS

Rub pain right out with small trial bottle of old "St. Jacob's Oil"

Stop "dosing" Rheumatism.

It's pain only; not one case in fifty requires internal treatment. Rub soothing, penetrating "St. Jacob's Oil" right on the "tender spot," and by the time you say Jack Robinson—out comes the rheumatic pain and distress. "St. Jacob's Oil" is a harmless rheumatism liniment which never disappoints and doesn't burn the skin. It takes pain, soreness and stiffness from aching joints, muscles and bones; stops sciatica, lumbago, backache and neuralgia.

Limber up! Get a small trial bottle of old-time, honest "St. Jacob's Oil" from any drug store, and in a moment you'll be free from pains, aches and stiffness. Don't suffer! Rub rheumatism away.—Advertisement.

Speed Horses Bring High Prices at Auction

A record breaking attendance marked the opening of the fiftieth auction of speed horses by the Chicago Horse Sale company at the Union stockyards yesterday. The top price was $2,000, paid for the trotting stallion Adverse, from the W. H. Smollinger consignment, by W. C. Traynor of Lexington, Ky.

Miss Rosenthal Low in Pinehurst Golf Tourney

Pinehurst, N. C., March 26.—Seventy women participated in the qualifying round of the north and south golf championship tournament today. The medal for low qualifying score was won by Miss Elaine Rosenthal of the Ravisloe club of Chicago, with a card of 86. The runner up was the titleholder, Mrs. Ronald H. Barlow of Philadelphia, who made 88. Mrs. Dorothy Campbell Hurd of Pittsburgh, medalist in the national tournament, turned in 92.

AT THE BILLIARD ROOMS.

Burmeister defeated Gavigan, 35 to 40, in the three cushion tournament at Bensinger's. Each had high run of 4.

Gore [200] won the opening game in the 18-2 tournament at Foley's, defeating Burt [105], 200 to 49, with high run of 38 and averaging 6. Tonight Gross plays Barnes.

Raclin and Stern [35] strengthened their hold on second place in Mussey's team tournament by defeating Shea and Gritz [43], 35 to 28. Raclin scored 24 points. Daniels and Rahn will play Hunt and Weise tonight. In the straight rail tournament Zubert defeated Futterer [85], 105 to 76.

Ernie Lundgren gave Charlie Morin a hard run in their Chicago Billiard league match at Petersen's room last night, but the Mussey player made the better finish and won, 50 to 44, in 82 innings.

THREE CUSHION LEAGUE.

Cleveland, O., March 26.—[Special.]—Joseph Capron of Chicago defeated Charles McCourt of this city, 50 to 49, in their Interstate Three Cushion league match. The contest went ninety-six innings. McCourt had high run of 7, and Capron 3.

Detroit, Mich., March 26.—[Special.]—Bob Cannefax of St. Louis trimmed Martin Maley of Detroit in their Interstate Three Cushion billiard match, 50 to 35, in seventy-one innings. Maley had a high run of 6 while Cannefax's was 4.

Schurz Opens New Pool, Beating Harrison Team

Schurz High school junior swimmers, competing in the first tank meet held in the new Schurz pool, defeated Austin, 147 points to 123. Corydon of Schurz took first in two events and helped materially to win the 160 yard relay.

Purple Hockey Players Beat Hyde Park, 6 to 0

Northwestern university ice hockey players evened up scores with the Hyde Park High school team by winning the second game of the series at White City rink last night, 6 to 0. The preps won the first game, 3 to 2.

Junior Cubs Wreck Crown of Kingman Nine, 24 to 4

Kingman, Ariz., March 26.—[Special.] Col. Jim Sheckard's Cub Volunteers ran into something easy, today and celebrated by piling up a 24 to 4 score against the Kingman nine. Schick, Earl Smith, and Dutch Reuther led the Cubs in batting. A big crowd saw the slaughter. Score:

Cubs	4	0	2	5	3	1	3	4	2	—24
Kingman	3	0	0	0	0	1	0	0	0	— 4

Batteries—Seaton, Zabel, and Dillhoefer and Benton: Clark, McKesson, Smith, and Price and Robinson.

Two Baseball Contests Carded for Next Sunday

The booking of two contests for Sunday, the announcement of the donation of the Al Tearney medals and the Robert Sweitzer trophy for the successful teams, and the admittance of twenty-seven clubs to the association represented the total business transacted at the first meeting of the Amateur Managers' league at its new headquarters, 180 West Washington street.

Felix Lang, organizer of the famous Felix Colts of early semi-pro fame, announced he has leased De Paul field for the campaign and will start his Colts against the Mutuals Sunday in the feature Sabbath match. The other listed was Parkways and Clippers at Harlem and Twelfth.

Mohawks Get Des Jardien as Chicago League Hurler

Paul [Shorty] Des Jardien, former all-American center and Maroon all around athlete, who received a tryout as hurler by Cleveland last year, then twirled in the Central association, will pitch for the Mohawks in the Chicago league. National league rules will govern the local circuit.

RICKEY'S PAPERS UP TO JOHNSON; THEN DECISION

Branch Rickey's jump from the St. Louis Americans to accept the presidency of the newly organized company in control of the St. Louis Cardinals was discussed yesterday by President Ban Johnson of the American league and President Phil Ball of the Browns. Ball met Johnson immediately after the latter returned from a short sojourn in the south.

Ball submitted various papers concerning the matter, but did not bring Rickey's contract with the Browns. After going over the documents at hand carefully, Johnson decided he could not offer any statement concerning the mix-up until he had seen the contract. Ball returned to St. Louis last night and it is understood he will rush a copy of the Rickey contract to Johnson.

Discussing the proposal that all major league clubs contribute 10 per cent of their earnings to the American Red Cross in event of war, President Johnson declared that was a matter to be decided by each club owner personally. He said that for him to impose such a tax on the members of his league would savor too much of dictatorship.

Woods and Waters
by LARRY ST. JOHN

SOMETHING TO THINK ABOUT.

YOU probably blissfully and ignorantly believe, the same as we have always believed, that you have the right to fish a navigable river or stream in Illinois whenever the spirit moves without obtaining any one's permission.

Well, you can't. Just listen to this:

A farmer owning land on the Rock river obtained an injunction against some twenty clam fishermen (assuming that clamming is fishing and not agriculture or mining), restraining them from fishing in the river fronting his property. He contended that his ownership extends to the middle of the river. The court sustained him and a permanent injunction was granted—it's all perfectly legal, too.

* * *

We have long since been reconciled to the fact that free hunting will soon be practically a thing of the past in this state, but the idea of no free fishing is almost unthinkable. Nevertheless, the present laws of this state, looking at it from the worst possible angle first, put a fisherman, commercial or otherwise, at the mercy and whim of a few people who happen to own streamside property. These land owners, by the way, pay no taxes on this river bed property and never have paid any; also the streams of the state are stocked by the state hatcheries, which are supported solely by commercial fishermen and sportsmen, but these facts apparently have nothing to do with the legal side of it.

* * *

On the other hand, it must be said, in justice to owners of streamside property, that it is seldom they enforce their legal rights. In fact, most of them would rather have you go down or up the stream, wading or in a boat, than to have you prowling around their fields and wood lots. Few farmers object to fishermen, although with most of them hunters are as popular as a pole cat at a picnic.

You probably won't have any trouble in this respect, but should a property owner order you off the water in front of his property don't argue—git! We give this legal advice to fishermen free of charge showing that we are the Legal Friend of THE people.

"TRIBUNE" DECISIONS

Decisions of "Tribune" fight representatives are:

At Philadelphia—Johnny Dundee beat Lew Tendler [6].

At Racine—Matty McCue beat Roy Maywurm [10]; Joe Herrick beat Young Mahoney [10].

At Pekin, Ill.—Kid Herman beat Jack Douglas [10].

At Baltimore—Andre Anderson knocked out Jack Simms [3].

At Cincinnati—Ted Lewis beat Jack Britton [10].

Races at Dreamland Tonight.

Professional and amateur roller skaters will compete at Dreamland tonight. There will be a ten mile open for the professionals, a two mile event for class A amateurs, a half mile for class B amateurs.

CHICAGO FIVE LANDS NATIONAL PIN TITLE WITH RECORD SCORE

Winning Score.

BIRK BROS., CHICAGO.

George Geiser	169	190	223—	582
Joe Baker	247	190	211—	648
Otto Trader	224	181	181—	586
August Trapp	189	190	244—	623
Jule Lellinger	186	193	243—	622
Totals	1,015	944	1,102—	3,061

Grand Rapids, Mich., March 26.—[Special.]—Chicago won its eleventh team championship of the American bowling congress tonight when the last two quads in action failed to dislodge the Birk Bros. of the Windy City league. The 3,061 world's record of the Brewers was not seriously endangered in the ten days that have elapsed since it was posted, except once, the Palace club of Syracuse dropping 3,047 for second position.

The Birks made two records in their march to victory. Their final game of 1,102 was pins ahead of all former high marks. The members of the win club are George Geiser, Joe Baker, Otto Trader, Augie Trapp, and Jule Lellinger.

Scores Low in Doubles.

Only one pair rolled over the 1,200 line today. Rolinson and Trope of Cleveland posted 1,233 and ran into twentieth place. Lawrence and H. Jarrett topped the Chicago entries in doubles with 1,068, but will not cash, as 1,123 will be low mark this year. Oscar Jensen led the singles for Terre Haute with 643. Lawrence's 594 was highest for Chicago.

DOUBLES.

R. W. Lawrence-H. Jarrett, 1,088; G. Storbeck-B. Adams, 1,070; G. Rost-J. Langmayer, 1,061; S. Sessing-A. Gaul, 1,059; J. Hilfer-J. Stanton, 1,047; E. Lafferty-J. Koukalik, 1,035; L. Rath-C. Torkel, 1,027; A. Enbom-L. Kindt, 1,023; W. Jones-C. Gerstung, 806.

SINGLES.

R. Lawrence, 594; H. Jarrett, 578; J. Hilfer, 569; Al Gaul, 565; F. Enbom, 557; G. Storbeck, 544; J. Stanton, 544; J. Koukalik, 541; J. Langmayer, 530; G. A. Rost, 529; E. Lafferty, 508; C. Torkel, 501.

B. Adams, 497; S. Sessing, 495; C. Gerstung, 489; W. Jones, 469; L. Rath, 443; L. Kindt, 431.

Anderson Stops Simms in the Third at Baltimore

Baltimore, Md., March 26.—[Special.]—Terry Keller failed to appear for his fifteen round bout tonight with Andre Anderson of Chicago. Jack Simms of Portland, Ore., was substituted and lasted less than three rounds. His seconds tossed in the sponge as Simms was taking what would have been a count of ten. Simms was shorter and much lighter than the Chicagoan.

Dundee Beats Tendler.

Philadelphia, Pa., March 26.—[Special.]—Johnny Dundee defeated Lew Tendler in the six round windup at the Olympia A. A. tonight. Joe Hirst defeated Henry Hauber, Frankie Clark boxed a draw with Bobby McCann, Denny Shannon of California won from Frankie Ness, and Joe Brennan outfought and outpunched Frankie Daly.

Turf Dope

HOT SPRINGS RESULTS.

First race, maidens, 6 furlongs—Dash, 118 [Murphy], 11 to 5, 4 to 5, 1 to 3, won; Violet, 118 [Molesworth], 5 to 2, even 1 to 2, second; Lady Mildred, 118 [Williams], 3 to 1, 3 to 1, 6 to 5, third. Time, 1:15 1-5. Keziah, Anthony's Lass, Little Jane, Lady Powers, Esther L., and Miss Detroit ran.

Second race, 6 furlongs—Wat, 97 [Barrett], 12 to 1, 5 to 1, 5 to 2, won; Mulberry, 108 [Murphy], 7 to 2, 6 to 5, 3 to 5, second; Zamora, 105 [T. McTaggart], 20 to 1, 8 to 1, 4 to 1, third. Time, 1:15 2-5. James G. Velvet, Satisfied, Ben Hampson, Meddling Miss, Jay Thummel, Gratitude, and Elizabeth McNaughton ran.

Third race, 5½ furlongs—Moller, 103 [Sherrer], 8 to 1, 3 to 1, 8 to 5, won; Black Beauty, 102 [Buxton], 9 to 2, 3 to 1, 4 to 5, second; York Lad, 111 [Cooper], 15 to 1, 6 to 1, 3 to 1, third. Time, 1:08. Enjoy, Aunt Sal, Valdoli, Dinro, Miss Declare, Miss Irvine, Sempsilla, Carondolet, and Uncle Jimmie ran.

Fourth race, handicap, 5½ furlongs—Marie Miller, 105 [Kederis], 8 to 5, 4 to 5, 1 to 3, won; Cane Run, 106 [Buxton], 8 to 1, 3 to 1, even, second; David Craig, 109 [T. McTaggart], 9 to 2, 7 to 5, 3 to 5, third. Time, 1:06 2-5. Adalaid, Mars Cassidy, and Prince of Como ran.

Fifth race, 1 mile and 70 yards—Tactless, 104 [Crump], 9 to 2, 8 to 5, 7 to 10, won; Rose Juliette, 103 [Scherrer], 7 to 5, 3 to 5, 1 to 4, second; King K., 104 [T. McTaggart], 5 to 1, 2 to 1, 7 to 10, third. Time, 1:46. Taxi, Crankie, Iolite, Leialoha, and Rey Oakwood ran.

Sixth race, 1 1-16 miles—Mud Sill, 110 [Haynes], 7 to 10, 1 to 4, out, won; Bogart, 102 [T. McTaggart], 6 to 1, 2 to 1, even, second; Industry, 101 [Jeffcott], 30 to 1, 10 to 1, 5 to 1, third. Time, 1:46 4-5. Tootsie, Dr. Prather, Mabel Dulweber, Gibraltar, and Stellcliff ran.

HOT SPRINGS ENTRIES.

New York Telegraph selections:

First—Ed Luce, Detour, Oldsmobile.

Second—Canon Bridge, Lukemae, Bogy Johnson.

Third—Ting-a-Ling, Greenwood, Korfhage.

Fourth—Robert Bradley, Aldebaran, Grumpy.

Fifth—Solid Rock, Baby Cal, Thanksgiving.

Sixth—Thornhill, Gordon Russell, Wadsworth's Last.

First race, 3 year olds, 6 furlongs—Circulate, 120; Gray's Favorite, 120; Kris Kringle, 123; Detour, 123; Piandito, 120; Van Horn, 123; Captain Ben, 123; Acre, 123; Robert Mantell, 123; Oldsmobile, 124; Minstrel, 123; Ed Luce, 126.

Second race, 6 furlongs—Kilkenny, 88; Raoul, 107; Arch Plotter, 107; Luke Mac, 113; Alfadir, 102; Cannon Bridge, 107; Pinch, 110; Electric, 103; Bogy Johnson, 107; No Manager, 110.

Third race, 6 furlongs—Hondo, 94; Anna Krutar, 100; Greenwood, 107; Benjamin, 110; Ophelia W., 97; Recluse, 105; Korfhage, 107; Ting-a-Ling, 99; Brizz, 107; King Mart, 110.

Fourth race, handicap, 1¼ miles—Moscowa, 105; Fair Mac, 111; Robert Bradley, 110; Aldebaran, 110; Grumpy, 110.

Fifth race, 1 3-16 miles—Solid Rock, 97; Zudora, 102; First Star, 106; Lady Worthington, 97; Volupsa, 104; Thanksgiving, 107; Baby Cal, 99; Will Do, 104.

Sixth race, 1 mile and 70 yards—Myola, 96; Beauty Shop, 109; Thornhill, 117; Uncle Mun, 107; Moss Fox, 110; Gordon Russell, 111; Jessie Louise, 109; Wadsworth's Last, 110.

Amateurs Get Medals.

Members of the Chicago Managers' association held their first meeting of the year at 128 West Randolph street and distributed the J. W. Rainey medals to the Barber Colts, winners of the junior amateur championship last season. Boston Stars and Herzog Colts booked a game for Sunday at Sears-Roebuck park.

DE LUXE in name and De Luxe in quality—these are the facts about Crofut & Knapp's finest hats. All the new spring colors. Soft or stiff, $6

The Knapp Felt, $4
C. & K. Special, $3

Maurice L Rothschild

Money cheerfully refunded

S. W. corner Jackson and State

Chicago
Minneapolis
St. Paul

MARSHALL FIVES EARN PLACES IN BASKET FINALS

BY OTTO ENGEL.

Duplicating their performance of the year, Marshall basketball players qualified two quintets for the championship contests of the Chicago High School league by clinching sectional titles yesterday. Marshall lightweights qualified from the northern division by whipping Senn, 14 to 4, while the heavyweights did the same thing in their division, scoring their seventh consecutive success by walloping Senn youngsters, 15 to 4.

In the two games Senn was held to a single basket, which was made by Price in the second half of the 15 pound clash. At half time the heavy quintet was leading, 10 to 1, the score also being the same at the end of the first quarter. Erzinger's four free throws gave Senn all its points in the bantam affair, three of them coming before half time, when Marshall was setting the pace, 5 to 3.

Hyde Park heavies won a postponed game from Calumet, 24 to 14, in the losers' gym. As a result the victors finished tied for second place in the southern section with Parker. Bushnell's basket shooting was the real feature. He scored half of Hyde Park's points. Lineup:

AT MARSHALL—LIGHTS.

Marshall (14).

	B	F	P	T
Barkey, rf	2	0	0	4
Foster, lf	1	0	1	2
Edwards, c	1	0	1	2
Nasca, rg	1	0	3	2
Burton, lg	0	0	2	0
Bellosky, c	0	0	0	0
Abrams, rg	0	0	1	0

Senn (4).

	B	F	P	T
Baker, rf	1	0	0	2
Welsh, lf	0	0	0	0
Marks, c	0	0	0	0
Mahony, rg	0	0	0	0
Price, lg	0	0	0	0
Noelle, lg	0	0	0	0

AT MARSHALL—BANTAMS.

Marshall (15).

	B	F	P	T
Fagin, rf	0	0	0	0
Goodman, lf	0	0	0	0
Samkovitz, c	1	1	0	3
Wolf, rg	2	0	0	4
Karskov, lg	0	0	0	0
Hollovic, rg	0	0	0	0
Wensel, rf	0	0	0	0
Milliott, lf	0	0	0	0
Polokow, rf	0	0	0	0

Senn (4).

	B	F	P	T
Bruinger, rf	0	0	0	0
Andrews, lf	0	0	0	0
Barlow, c	0	0	0	0
Mudge, rg	0	0	0	0
Dobler, lg	0	0	0	0

AT CALUMET—HEAVIES.

Hyde Park (24).

	B	F	P	T
Neff, rf	2	0	1	4
Bushnell, lf	4	4	1	12
McCluskey, c	0	0	0	0
Crooks, rg	2	1	0	5
McWilms, lg	0	0	0	0
McCallum, lg	0	0	0	0
Powers, c	0	0	0	0
Lambeth, rg	0	0	1	0

Calumet (14).

	B	F	P	T
Shiffler, rf	2	0	0	4
McDougal, rf	0	0	0	0
Elder, c	0	0	0	0
Markman, rg	1	0	0	2
Hatch, lg	2	0	1	4

Whales of Cornell Square Earn Playground Honors

The Whales of Cornell Square playground yesterday won the unlimited basketball championship of the playground by defeating the Maroons 27 to 12, on the playground floor. Cryer shot five baskets. Lineup:

Whales (27).

	B	F	P	T
Majeck, rf	2	0	0	4
Cryer, lf	5	0	0	10
Waturton, c	2	1	0	5
McDonald, rg	1	0	0	2
Flood, lg	2	3	2	0

Maroons (12).

	B	F	P	T
Sellaway, rf	1	1	0	3
Smith, lf	3	0	0	6
Letsch, c	0	0	0	0
Kaleich, rg	1	0	0	2
Motis, lg	1	0	0	1

Referee—Delaney.

Local Basketball.

Chicago Boys' club, 29; Second Swiss Baptists, 19.

GO AFTER THAT SKIN TROUBLE WITH POSLAM

Those Pimples may be easily banished. It may not be necessary longer to endure that Rash. There may be no need for Eczema's awful itching to cause you distress—try Poslam.

Poslam is safe. It is able to better your skin's condition. It is ready when you are.

Once see its work, you will never think of using anything else to heal your skin.

Sold everywhere. For free sample write to Emergency Laboratories, 32 West 25th St., New York City.

Urge your skin to become clearer, fairer, healthier by the use of Poslam Soap, the tonic soap for the skin.
—Advertisement.

Clysmic—Of Course

What else—It is not only the favorite table water of wise drinkers, but it is also corrective in all acidosis and gouty conditions.

15 grains of Lithia Salts to the gallon.
Sold everywhere in splits, pints and quarts only.

Don't accept ordinary waters

Insist on genuine CLYSMIC

POLK STREET CORNER SELLS FOR $80,000

G. B. Ogle Buys Property at Sherman Street from John Maitland.

An interesting transaction in the downtown district, the purchase by William Miehle, inventor of the Miehle printing press, of extra high grade residence vacant in the exclusive new residential district on Wellington street, near Sheridan road, north of Lincoln park, as the site for a handsome new residence, and two noteworthy transactions in apartment property made up the most important features in yesterday's real estate news.

The downtown deal covered the property at the southwest corner of Sherman and Polk streets, with a frontage of 80 feet on Sherman street and 106½ feet on Polk street. It has old two and three story frame and brick improvements, which are said to have been given no value in the transaction. The property was sold by John Maitland of England to George B. Ogle, a nominal consideration being given.

Property Sold Clear.

The property was sold clear, but Mr. Ogle gave a trust deed to W. W. Baird to secure a purchase money mortgage of $30,000, due Jan. 15, 1920, and bearing 5½ per cent. The board of review valued the land at $102,612, but it is understood the actual consideration was in the neighborhood of $80,000. Baird & Warner represented both parties to the transaction and will continue to handle the property.

It is interesting to note that although the property was placed under contract early in December of 1916 it has been impossible to close the deal before, owing to the delays in the mails between this country and England.

Buys from A. H. Revell.

Mr. Miehle's purchase comprised 75 feet north front in Wellington street, 75 feet east of Sheridan road, with a depth of 199 feet, and was acquired from Alexander H. Revell, the consideration in the deed being of a nominal character. It is understood, however, the property has been held at $500 a front foot.

The property is in the restricted residence district near the park and will be improved with a handsome residence this year by Mr. Miehle. The sale was negotiated by Callistus S. Enpis & Co. who state that several new residences will be constructed in that district in addition to those announced and in process of construction.

Albany Avenue Sale.

The most important of the flat transactions was the sale by Anders E. Anderson to William W. Wilson of the new apartment building at the southeast corner of Blaine place and Albany avenue. It is a 27 apartment building of four and five rooms and occupies a lot 149x124 feet. It was conveyed for a nominal consideration, subject to an incumbrance of $65,000, but the actual price is under stood to have been in the neighborhood of $160,000.

It is expected to have a gross annual rental of about $13,000, and in part payment the purchaser conveyed a farm of 230 acres near Sugar Grove, in this state. There are four garages on the property.

Buys Flat Building.

Alice N. Thomlinson has acquired from Edward M. Bertha, the builder, the new high grade three apartment building on 47x120 feet of ground at 5025 Woodlawn avenue for a reported consideration of $42,000, subject to an incumbrance of $28,500. The building is said to have a gross annual rental of $6,100.

In this connection Mrs. Thomlinson conveyed to Mr. Bertha the high grade six apartment building at 5115-17 University avenue, with four private garages in the rear, at a reported consideration of $46,000, subject to an incumbrance of $30,500. The lot is 50x164 feet, and the building, which contains seven room apartments, has a reported gross annual rental of $7,230. J. E. Bistor & Co. represented both parties to the transaction.

Ashland Avenue Deal.

Record was made of the sale by Victor Carlson to Ella G. Wallin of the property at the southwest corner of Ashland and North Shore avenues, lot 60x125, with flat improvements, consideration being nominal, subject to an incumbrance of $24,000.

Greenebaum Sons Bank and Trust company have underwritten a serial bond issue loan of $110,000, two to seven years at 6 per cent, to Max Blatt on the property at the southwest corner of North Clark street and Estes avenue, 100x202 feet, being improved with a business block and theater, the latter having been leased to Ascher Bros. for a term of ten years at an annual rental of $11,500.

Parkway Transaction.

The property at the southwest corner of Diversey parkway and Greenview avenue, 100x116 feet, with flat improvements, has been conveyed by Frederick Schroeder to Frederick and Susanna Lunge, consideration nominal, subject to $15,000 incumbrance.

Stacy A. Van Patten has conveyed to Isadore M. Marshall the property in Galt avenue, 115 feet east of Sheridan road, lot 35x124 feet, north front, consideration, nominal, subject to an incumbrance of $14,500.

Bion J. Arnold to Speak.

"The Chicago subway commission and the traction problem in general" will be discussed by Bion J. Arnold, chairman of the board of supervising engineers, at the luncheon of the Cook county real estate board at the Hotel Sherman today.

The luncheon committee of the Chicago real estate board has secured Judge Kenesaw M. Landis as the speaker at Thursday's luncheon of that organization at the Hotel La Salle. His subject will be "A live one."

Real Estate Transfers.

Real estate transfers filed for record yesterday included 117, of which 86 were in the city and 31 outside, including 12 under the Torrens system. Transfers were as follows:

Rogers Park	5	Bremen	2
Lake View	6	Cicero	8
Jefferson	10	Hanover	1
North town	1	Leyden	1
South town	7	New Trier	2
Hyde Park	9	Niles	1
Lake	15	Proviso	3
Calumet	2	Rich	1
West town	26	Ridgeville	2
Stickney	5	Thornton	2
Bloom	2		

Building Permits.

South Washtenaw-av., 4714-18, 1 story brick station, Commonwealth Edison company, 72 West Adams-st.; Von Holst & Tyfe, arch.; McCarty Bros., mason and carp. ..... $ 35,000

East Fifty-fifth street, 1771-77, 9 story brick hotel, Breaker's Hotel Trust, Schiller building; Wheelock & Schank, arch.; Math Raney, mason and carp. 600,000

Ogleasby-av., 7649, 1 story brick residences, H. Anrich, 7558 Chappell-av.; L. N. Braucher, arch.; George Edwards, mason and carp. 3,000

South Troy-st., 6034, 1 story brick residence, M. Baumel, 4955 South Loomis-st.; Charvat, arch.; Faber Constructing company, mason; E. Johnson, carp. 3,000

Woodlawn Park-av., 630, 2 story brick residence, Joseph Wright, 645 Woodlawn-av.; Paul T. Haagen, arch.; Joseph Wiltzen, mason; Mutual Constructing company, carp. 2,500

West Sixty-second-st., 8735-42, 1 story frame cottages, James Peterson, Sixty-third street and South Western-av.; E. N. Braucher, arch.; B. Jager, mason, owner is carp. 4,000

South Central-av., 5503-5301, frame addition, Henry Unuch, 5508 Archer-av.; C. Wedras, arch.; J. Tomes, mason; L. Bulka, carp. 2,000

West Kinzie-st., 4711-13, 1 story brick addition, Walsh Press and Die company; J. Burns, arch.; J. M. Adams, mason 1,200

Burling-st., 2628, 2 story brick alteration, C. F. Bilhorn, 3630 Burling-st.; J. P. Hettinger, arch.; Meunkirchen & Harrsch, masons; L. A. Ashbeck company, carp. 2,000

South Robey-st., 5411, 2 story brick flats, Joseph Rehar, 5413 South Robey-st.; A. H. Lowden, arch.; Leo Halpin, mason and carp. 5,000

South Troy-st., 6448-50, 1 story brick residence, James Wightman; E. N. Braucher, arch.; L. P. Lazonder, mason; owner is carp.; each 4,000

Blackhawk-st., 835-7, 2 story brick storage, Seng company; W. G. Barfield, arch.; Math Raner, mason and carp 6,500

North Parkside-av., 1717-19-21-23-27, 2 story brick, Charles Siervogel, 1511 North Central-av.; Stivens, arch.; Sam Zimmerman, mason; Martin Schlinger, carp. 5,000

North Central Park-av., 735, 2 story brick flats, L. Brown, 3723 West Chicago-av.; Miller & Hall, arch.; T. Peterson, mason 5,000

North Laramie-av., 1434, 2 story brick flats, Gilbert Giese, 950 North Lincoln-st.; E. N. Braucher, arch.; John Seidler, mason; Charles Giese, carp. 4,800

South Sawyer-av., 4415, 2 story brick flats, V. Colleti, 3020 West Forty-second street; F. Formen, arch.; J. Vinegnerra, mason; owner is carp. 4,500

South Halsted-st., 7236-38, 3 story brick apartments, C. Hicks, Tacoma building; L. Russell, arch.; Rune & Son, mason 20,000

Illinois Central tracks and Twenty-second-st., 1 story brick engine house, Illinois Central Railroad; Frank R. Judd, engineer; P. Aagaard, mason and carp. 12,000

Greenview-av., 6531-33, 1 story brick auto shed, G. Anderson, 1458 Pensacola-av.; J. E. Erikson, mason and carp 2,000

Vernon-av., 7811-15-17-21-23-25-29-31-33-37-39-41-45, 1 story brick dwellings, John W. Turner, 7416 Indiana-av.; J. N. Coleman, arch.; owner is mason and carp.; each 3,000

Flournoy-st., 3243, 3 story brick flats, A. Welensky, 1842 Wells-st.; A. L. Himelblau, arch.; M. Haller, mason; M. Caplan, carp. 6,500

Talman-av., 6046, 1 story brick residence, Arthur W. Mooney, 653 Champlain-av.; Hooper, arch.; G. Gyalitema, mason 3,500

West Lake-st., 1904, 1 story brick, O. Bradey, not given; Arthur J. Jacobs, arch.; C. F. Holman, mason and carp 1,200

Ainslie-av., 5158, 1 story frame addition, M. Cantuovitz, 5138 Stringst.; Pelelaki, arch.; B. L. Bolonik, mason 1,500

Torrence-av., 11233, 1 story brick locker room, By-Products company, same; H. D. Gammy, arch.; M. Tiffin, mason and carp. 6,200

South State-st., 3935, alteration, Commonwealth Edison company, 72 West Adams-st.; Von Holst & Fyfe, arch.; C. Everette Clark company, mason and carp 6,000

South Throop-st., 2021, 1 story brick shop, Anton Malesk, 3100 West Twenty-fifth-st.; James Howda, arch.; A. Stastiny, mason; Vac Horn, carp 2,000

North Rideway-av., 2536, 1 story brick residence, T. C. Naisenet, 2434 North Lawndale-av.; R. J. Reynertson, arch.; Magnusson & Wold, mason; owner is carp. 3,000

Luella-av., 8416, 1 story brick residence, T. M. Bennett, 4726 Champlain-av.; E. N. Braucher, arch.; S. R. Burgoyne, mason; owner is carp. 2,500

South California-av., 6140, 1 story brick residence, W. R. Gillett, 6347 Greenwood-av.; E. N. Braucher, arch.; J. Cjolteman, mason; owner is carp 3,200

Parnell-av., 11536 and 11540, 1 story frame residences, Mary Beemsterberg, 11439 Indiana-av.; William T. Hooper, arch.; Calumet Constructing company, mason; owner is carp. 2,100

South Sacramento-av., 4530, 2 story frame flats, Anton Bartkus, 1816 Jefferson-st.; E. N. Braucher, arch.; Fred Rozener, mason; J. J. Balitkanskis, carp. 2,500

North Campbell-av., 4014, 2 story stucco residence, Peter W. Kivi, 4242 North Western-av.; E. N. Braucher, arch.; Charles Johnston, mason; owner is carp. 2,400

South California-av., 6222, 1 story brick residence, W. R. Gillett, 6357 Greenwood-av.; E. N. Braucher, arch.; J. Cjalterman, mason; owner is carp. 3,200

PRIME CATTLE SET NEW MARK; REST VARIABLE

Best Steers at $12.95; Hogs Firm to Weak; Muttons Higher.

LIVE STOCK QUOTATIONS.

CATTLE.

Beef steers, choice to prime	$12.25@12.65
Beef steers, good to choice	10.75@12.00
Beef steers, fair to good	10.00@10.75
Yearlings	9.50@12.50
Beef cows	7.00@10.75
Heifers, fair to select	6.40@11.00
Canners and cutters	4.85@ 6.90
Good to prime vealers	14.00@14.75
Bulls	7.25@ 9.75
Stockers and feeders	6.00@ 9.60

HOGS.

Bulk of sales	$14.85@15.05
Common to good mixed	14.45@14.85
Fair to fancy med. weights	14.85@15.05
Good to select butchers	15.00@15.15
Select 200@300 lb packing	14.95@15.00
Common to choice light wts.	14.00@15.00
Fair to fancy heavy shipping	15.00@15.15
Boars, according to weight	6.00@ 7.75
Stags	14.50@15.00
Pigs	11.50@13.25

SHEEP.

Native wethers	$11.75@12.75
Western wethers	12.00@12.85
Yearlings	12.00@14.25
Native ewes	10.25@12.40
Western ewes	10.00@12.50
Bucks	9.00@11.25
Native lambs	13.75@15.15
Cull lambs	12.50@13.50
Colorado lambs	14.25@15.40
Western fed lambs	14.00@15.35
Western feeding lambs	12.00@14.75
Shorn lambs	11.00@12.65

Prime steer cattle sold at $12.95 per hundredweight at Chicago yesterday, a new high level. Steer prices ruled steady to firm for the choice stock, but for anything worth under $12.00 declines of 10@15c were shown. Packers were urgent buyers of choice to prime steers, but demand for other kinds was slow. Cows and heifers were about steady with last week's close. Calves were steady, with best selling at $14.75. Receipts were 18,000 head.

Despite a run of 48,000 head, most hogs changed hands at about a steady basis, although many of the late sales were off 5c from Saturday's level. The big packers bid 10@15c lower at the start, but later were forced to raise their limits. Large runs at eastern points made the shipping demand less active than usual on Monday. Best hogs sold at $15.15. Pigs irregular. Receipts were 48,000 head.

Sheep and Lambs Advance.

Sheep and yearlings sold steady to 10c higher, with western wethers quoted up to $12.85. Lambs were mainly 10@15c higher, Colorados topping at $15.40. Receipts larger than expected at 20,000 head, but demand was good.

Hog purchases for the day: Armour & Co., 9,500; Swift & Co., 3,000; Wilson & Co., 3,000; Morris & Co., 3,000; Hammond Co., 1,600; Western Packing company, 2,700; Anglo-American, 1,500; Independent Packing company, 1,500; Boyd-Lunham, 2,000; Roberts & Oake, 1,100; Brennan Packing company, 1,200; Miller & Hart, 1,000; butchers, 3,700; shippers, 6,500; total, 41,300; left over, 10,000.

Movement at Chicago Yards.

Receipts—	Cattle.	Calves.	Hogs.	Sheep.
Mon., March 19	2,599	119	6,725	8,575
Mon. March 26	18,000	1,500	48,000	20,000
Totals last wk.	35,021	11,760	109,399	76,338
Shipments—				
Mon., March 19	1,623	6	4,876	4,099
Mon., March 26	3,000	50	8,000	3,000
Totals last wk.	9,757	27	33,201	15,107

Receipts for March 27 were estimated at 4,500 cattle, 23,000 hogs, and 14,000 sheep, against actual arrivals of 3,723 cattle, 15,727 hogs, and 13,480 sheep for Tuesday, March 28, 1916.

Live Stock Markets Elsewhere.

KANSAS CITY, Mo., March 26.—HOGS—Receipts, 12,000; steady; bulk, $14.50@15.05; packers and butchers, $14.50@15.00; light, $14.00@14.65; pigs, $10.00@13.00. CATTLE—Receipts, 15,000, including 200 southerns; steady. SHEEP—Receipts, 200; steady; lambs, $11.50@15.00.

NATIONAL STOCKYARDS, Ill., March 26.—HOGS—Receipts, 15,300; market steady; lights, $14.55@14.95; pigs, $9.00@12.50; mixed and butchers, $14.50@15.10; good heavy, $15.00@15.10; bulk, $14.60@15.05. CATTLE—Receipts, 4,800; market steady to 10c lower. SHEEP—Receipts, 1,400; steady; lambs, $13.00@14.40.

OMAHA, Neb., March 26.—HOGS—Receipts, 7,600 head; steady; heavy, $14.60@14.80; light, $14.40@14.70; pigs, $12.00@13.50; bulk of sales, $14.50@14.65. CATTLE—Receipts, 9,600 head; slow. SHEEP—Receipts, 17,000 head; slow; lambs, $13.75@14.95.

ST. PAUL, Minn., March 26.—HOGS—Receipts, 10,000; steady; 10c lower; range, $14.00@14.65; bulk, $14.30@14.40. CATTLE—Receipts, 5,000; 10@15c lower. SHEEP—Receipts, 300; steady; lambs, $6.00@14.25.

SIOUX CITY, Ia., March 26.—CATTLE—Receipts, 4,200; killers 10c lower; stockers weak. HOGS—Receipts, 5,000; average strong; bulk, $14.40@14.65; range, $14.30@14.75. SHEEP—None.

IT'S YOUR STEP THAT ATTRACTS

Says women pay too much heed to their face instead of their corns.

Watch your step! A brisk, lively step is what charms more than a lovely skin, but your high heels have caused corns and you limp a little. That's bad, girls, and you know it. Corns destroy beauty and grace; besides, corns are very easy to remove.

Rid your feet of every corn by asking at the drug store for a small bottle of freezone. This will cost little, but is sufficient to remove every hard or soft corn or callus from one's feet.

A few drops applied directly upon a tender, achy corn relieves the soreness and soon the entire corn, root and all, lifts right out without pain.

Freezone dries instantly and simply shrivels up the corn without inflaming or even irritating the surrounding skin.

Woman must keep in mind that cornless feet creates a youthful step which enhances her attractiveness.

Look for the name, Edward Wesley Co., Cincinnati, Ohio.—Advertisement.

PRODUCE MARKETS

EGGS.

CHICAGO, March 26.—Prices ¼@½c higher. Trade active. Receipts, 8,816 cases. Quotations:

Firsts	27¼@28c	Ordinary firsts	26½@27½c
Miscellaneous, cases included	25@28c	Dirties	24@25c
Miscellaneous, cases returned	24½@27½c	Checks	23@24c
Do, cases included	31½c	Extras—Fillers	30½c
		Cartons	31½c

KANSAS CITY, Mo., March 26.—EGGS—Firsts, 27½c.

PHILADELPHIA, Pa., March 26.—EGGS—Firm and higher; nearby firsts, f. c., $9.00; do current receipts, f. c., $8.92½; western extra firsts, f. c., $9.00; do firsts, f. c., $8.92½.

ST. LOUIS, Mo., March 26.—EGGS—26¼c.

NEW YORK, March 26.—EGGS—Strong; receipts, 11,774; fresh gathered extra firsts, 30¼@30½c; firsts, 29½@30c; state, Pennsylvania, and nearby western hennery whites, fine to fancy, 34@35c; nearby hennery browns, 31@32c.

BUTTER.

CHICAGO, March 26.—Market firm. Demand more active. Receipts, 6,677 tubs. Quotations:

Extras	40c	Extra to grocers—	
Extra firsts	39@39½c	Tubs	42c
Firsts	36@38c	Prints	43c
Seconds	35@35c	Pkg. stock	26@27½c

PHILADELPHIA, Pa., March 26.—BUTTER—Steady; western creamery extra, 42@43c; nearby prints, fancy, 45c.

NEW YORK, March 26.—BUTTER—Firm; receipts, 4,371; creamery higher than extras, 42½@43c; creamery extras [92 score], 42c; firsts, 39@41½c; seconds, 35½@38½c.

KANSAS CITY, Mo., March 26.—BUTTER—Creamery, 42c; firsts, 40c; seconds, 38c; packing, 28c.

CHEESE.

CHICAGO, March 26.—Prices rule steady. Trade rather slow. Quotations:

Young Americas	25c	Daisies	25½c
Twins	24½c	Limburger	23@24c
Longhorns	25c	Brick	21½@22c
Double daisies	25c	Swiss	28@33c

SHEBOYGAN, Wis., March 26.—CHEESE—Sheboygan longhorns, 23½c; squares, 23¼c.

PLYMOUTH, Wis., March 26.—On the Plymouth central dairy board, held here today, cheese prices ruled as follows: Twins, 22½c; Americas, 23c; daisies, 23½c; horns, 23½c; squares, 23¼c.

PHILADELPHIA, Pa., March 26.—CHEESE—Firm; New York full creams, 27@28c.

POULTRY.

CHICAGO, March 26.—Live fowls 1c higher and spring chickens 2c higher. Receipts, 1 car and 120 coops. Dressed fowls 1c higher. Quotations:

		Dressed—	
Turkeys	20c	Turkeys	28c
Fowls	17½@22c	Fowls	21@22c
Springs	23c	Springs	21@23c
Roosters	15c	Ducks	22c
Ducks	22@23c	Geese	19c
Geese	16c	Capons	22@29c

KANSAS CITY, Mo., March 26.—POULTRY—Hens, 19½c; roosters, 14½c; turkeys, 24½c.

ST. LOUIS, Mo., March 26.—POULTRY—Hens, 20½c; springs, 24c; turkeys, 26½c; ducks, 17@20c; geese, 13c.

NEW YORK, March 26.—POULTRY—Live unsettled; no prices quoted. Dressed very firm; chickens, 18@29c; fowls, 17½@24c; turkeys, 18@34c.

VEGETABLES.

CHICAGO, March 26.—Potatoes quiet but firm; receipts, 48 cars. Cabbage in larger offering and easier. Quotations:

Beets, La.		Cabbage, Fla.	
brl	$4.00@8.00	hampers	$3.25@3.50
Celery, Fla.		Onions, Ohio.	
crates	$3.50@4.00	100 lbs.	$9.50@10.00
Carrots, La.		Potatoes,	
brls	$3.00@5.00	5½	$2.25@2.60
Spinach, La.		Tomatoes,	
brls	$6.00@9.00	Fla	$3.75@4.75

FRUITS.

CHICAGO, March 26.—Apples still neglected and market easy. Strawberries averaged steady, demand good for choice stock. Quotations:

Apples,		Grapefruit,	
brls	$4.50@7.00	cases	$3.00@3.50
Lemons,		Strawberries,	
boxes	$3.25@4.25	qts	15@25c
Oranges, Fla.,		Do, La., 24	
boxes	$3.00@3.75	pts	$1.50@2.75
Do, Cal.	$2.50@3.50		

NEW YORK, March 26.—EVAPORATED APPLES—Firm; fancy nominal; new crop, choice, 9¾c; prime, 9½c. PRUNES—Firm; California, 8¾@10¼c; Oregons, 9¾@10¼c. APRICOTS—Steady; extra choice, 19½c; fancy, 20c. PEACHES—Steady; choice, 8½c; extra choice, 9¼c; fancy, 9¾c. RAISINS—Quiet; loose muscatel nominal; choice to fancy seeded, 9½@9¾c; seedless, 10½@11½c; London layers, nominal.

VEALS.

50@70 lbs	15@15½c	90@100 lbs	17@18c
70@90 lbs	16@17c	Coarse	9@10c

SOUTH WATER STREET BEEF.

	No. 1.	No. 2.	No. 3.
Ribs	18	17	11½
Loins	27	21	12½
Rounds	15	14	12
Chucks	15	14	12
Plates	12¼	11½	9¾

SUGAR.

CHICAGO, March 26.—SUGAR—Following prices were quoted by the wholesale dealers per 100 lbs: Cut loaf, H. & E., $9.08; ppwdered, standard, $8.16; standard cane granulated, $7.90; beet granulated, $7.70; extra C, $7.15; canary, $7.20.

NEW YORK, March 26.—The local market for raw sugar continued firm and while spot prices were unchanged, offerings were light ab the close at 4⅝c for Cubas, cost and freight, equal to 5.64c for centrifugal and 4.77c for molasses. Refined—Unchanged at 7.00@7.50c for fine granulated. The market for sugar futures was active and while prices were firmer they were at times very irregular. March sold 4.94@4.95c, closing 4.83c; May, 4.89@4.79c, closing 4.83c; July, 4.96@4.88c, closing 4.90c; September, 5.00@4.94c, closing 4.94c.

GRANDMOTHER KNEW

There Was Nothing So Good for Congestion and Colds as Mustard

But the old-fashioned mustard plaster burned and blistered while it acted. Get the relief and help that mustard plasters gave, without the plaster and without the blister.

Musterole does it. It is a clean white ointment, made with oil of mustard. It is scientifically prepared, so that it works wonders, and yet does not blister the tenderest skin.

Just massage Musterole in with the finger-tips gently. See how quickly it brings relief—how speedily the pain disappears.

Use Musterole for sore throat, bronchitis, tonsilitis, croup, stiff neck, asthma, neuralgia, headache, congestion, pleurisy, rheumatism, lumbago, pains and aches of back or joints, sprains, sore muscles, bruises, chilblains, frosted feet, colds of the chest (it often prevents pneumonia).

MUSTEROLE

Eczema Is Conquered

Greasy salves and ointments should not be applied if good clear skin is wanted. From any druggist for 25c or $1.00 for extra large size, get a bottle of Zemo. When applied as directed, it effectively removes eczema, quickly stops itching, and heals skin troubles, also sores, burns, wounds and chafing. It penetrates, cleanses and soothes. Zemo is a clean, dependable and inexpensive, penetrating, antiseptic liquid. Try it, as we believe nothing you have ever used is as effective and satisfying.

The E. W. Rose Co., Cleveland, O.

ADVERTISEMENT TRIBUNE.

A Good Truck Plus Good Service

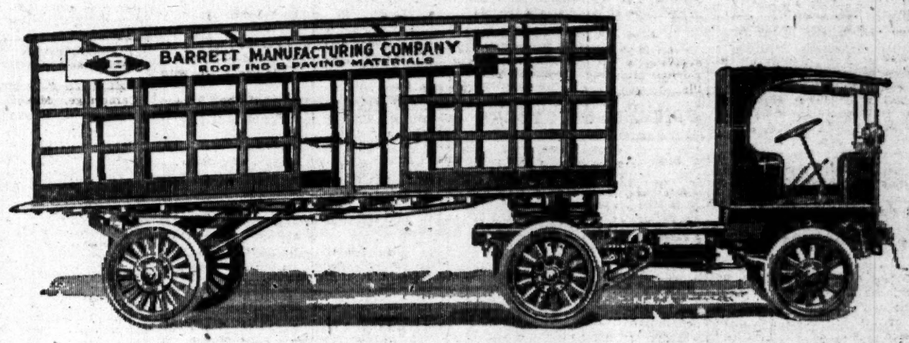

"BASED upon the service and utility received from the Garford ten ton Tractor purchased in November, 1915, we have found it expedient, after reviewing the field of available Tractors, to purchase *a second ten ton Garford Tractor.*

"Service is one thing which we consider an essential asset in doing business today,

"And the service which your company has rendered us has been very satisfactory."

Barrett Manufacturing Company.

That's good, unbiased, straight-from-the-shoulder testimony from a Garford owner.

What Garfords do for the Barrett Company they will do for *you* in *your* business.

Let us show you why.

A phone call will bring our traffic man to your office. *Send for him today.*

Garford MOTOR TRUCKS

The Garford Motor Truck Company, Inc.

Chicago Distributors Garford Motor Trucks
Salesroom and Service Station, 23rd St. and Indiana Ave.
Phone Calumet 5060

The Garford Motor Truck Company, Lima, Ohio

Manufacturers of Motor Trucks of 1, 1½, 2, 3½, 5 and 6 ton capacity
4½, 7 and 10 ton Tractors

THE GARFORD ROAD BUILDER
Distributors and Service Stations

New York,	St. Louis,	Philadelphia,	Baltimore,	Pittsburgh,	Chicago,	Minneapolis,	Salt Lake City,
Seattle,	Los Angeles,	Denver,	El Paso,	Houston,	Portland,	San Francisco,	Columbus,
Cincinnati,	Kansas City,	Indianapolis,	Harrisburg,	Newark,	Brooklyn,	Spokane,	Toledo,
Boston,	Birmingham,	Cleveland.	Louisville,	Richmond,	Akron,	Canton,	Chattanooga.

The Latest Night Train

The Alton "NIGHTINGALE" to
KANSAS CITY
Leaves 11:00 p. m. — Arrives 12:30 noon

If you wish for earlier morning arrival take
"THE HUMMER"
Leaves 6:30 p. m. — Arrives 8:20 a. m.

Fast — Quiet — On Time

Both trains handsomely equipped. New Pullman equipment. Every travel comfort. It's easy to sleep.

Take the Alton Tonight (7D

Chicago & Alton

Ticket Offices, 142 S. Clark St., Phone Har. 4470

MOVING?

IF you intend moving this Spring, it is not necessary to call in person at our offices to arrange for Electric Service at your new location. As soon as you know when and where you will move

ARRANGE PROMPTLY FOR YOUR
ELECTRIC SERVICE

by calling Randolph 1280 and asking for Application Bureau, stating when and where you will require service.

By giving our Application Bureau prompt and accurate information, you will help us considerably to meet the unusually heavy demands made upon us during the moving season.

COMMONWEALTH EDISON COMPANY
APPLICATION BUREAU
72 WEST ADAMS STREET

PHONE RANDOLPH 1280

Wm. D. McJunkin Advertising Agency, Chicago 2220

STANDARD OIL CO. OF KANSAS EARNS 63.51% ON STOCK

$320,000 Dividends Paid, with $950,313 Carried Over to Surplus.

Net earnings of the Standard Oil company of Kansas for the year ended Dec. 31, 1916, including dividends paid, amounted to $1,270,313, being equal to about 63.51 per cent on the $2,000,000 capital stock. Dividends paid during the year amounted to $320,000 and a balance of $950,313 was carried to surplus account. The comparative balance sheet for the years 1916 and 1915 follows:

BALANCE SHEET—ASSETS.

	1916.	1915.
Real estate, plant ...	$2,120,448	$1,490,033
Securities ...	615,465	621,234
Cash ...	520,585	536,795
Accounts receivable ..	766,821	507,834
Inventories ...	1,079,157	689,419
Total assets ...	$5,101,578	$3,845,115

LIABILITIES.

Capital stock ...	$2,000,000	$2,000,000
Accounts payable ...	337,319	376,745
Depreciation reserve.	345,575	.....
Surplus account ...	1,468,369	1,144,424
Total liabilities..	$5,101,578	$3,845,115

The annual meeting of the company will be held at Neodesha, Kas., on May 9.

Steel Earnings Estimated.

An eastern authority figures from the reports of the three leading steel companies, exclusive of those engaged in the manufacture of munitions, that the average receipts per ton for steel shipped last year were about on the level that prevailed for steel products generally one year ago. Since that time steel prices have nearly doubled, and if the present level continues throughout the year, and many steel men think it will go much higher, the profits should be much larger than those of ..16. On this basis it figured that United States Steel common will earn $100 a share.

Net profits of the Bethlehem Steel corporation in January and February were approximately $11,000,000. For the first two months of the calendar year, therefore, profits have been at the rate of $110 a share on the common issue.

Cities Service Large Earnings.

The annual report of the Cities Service company for 1916 has just been issued. The company, in drilling for gas in the Midcontinent field, struck oil, and has since had an experience in the matter of profits similar to that of the Ohio Cities Gas company. Following is the income account:

	1916.	1915.
Gross earnings ...	$10,110,346	$4,479,800
Expenses ...	239,390	172,856
Net earnings ...	9,870,952	4,306,944
Interest ...	258,960	490,000
Net to stock ...	9,611,992	3,816,944
Pfd. divs. ...	2,409,690	1,570,005
Net to com. and res.	7,202,302	2,246,939

Foreign Owned Railroad Securities.

L. F. Loree, president of the Delaware and Hudson, who has made a business of endeavoring to tabulate the amount of railroad securities held abroad, has issued a report as of Jan. 31, 1917, in which he estimates that the railroad securities owned outside the United States total a par value of $1,185,511,486, having a market value of $924,542,646.

Mr. Loree estimates that in the two years between Jan. 31, 1915, and Jan. 31, 1917, there have been returned to the American market securities of a par value of $1,518,519,878, which is 56.15 per cent of the total held abroad from Jan. 31, 1915.

There may be some connection between the character of the stock market from Aug. 1, 1916, to Jan. 31, 1917, and the fact that within the period named there were returned to the United States securities of a par value of $229,817,076.

New Railroad Wage Costs.

It is understood that in accordance with the plan of the railroads to pay the increase in trainmen's wages under the Adamson law beginning Jan. 1 none of the roads has included these accruing charges under operating expenses in any monthly statement thus far issued.

It is thought possible that the accruals for January and February will be taken into the February statements by roads which have not yet published their earnings and expenses for that month. Some railroad auditors think the higher wages will begin to go into the monthly figures of the March and April statements.

Chicago Securities.

Chicago stocks sold off in sympathy with the New York list. Wilson & Co. shares were the most active. They advanced to 75, but profit taking resulted in a decline to 71¼, the final quotation.

National Carbon, which had been selling at 320, dropped 5 points. There was only one transaction and it was without significance. Booth Fisheries issues, Swift & Co., and Sears-Roebuck common were fairly steady, although they closed fractionally below the high price. Union Carbide was moderately active and sold off to 200. The close was ½ better. There was no special news and the selling seemed to be due to general conditions.

Money and Exchange.

Money rates in Chicago steady at 4@4½ per cent on collateral, 4½@4¾ per cent on commercial paper, and 4½@6 per cent over the counter. New York exchange, 15@10c discount. Chicago bank clearings, $81,112,305.

Railroad Earnings.

Missouri Pacific in Feburary earned $606,000 larger gross than in the corresponding month last year. The increase is approximately 12 per cent and brings the total gross for eight months to above $50,000,000. Net earnings for February were $1,646,000, an increase of $630,000 or 72.7 per cent over February, 1916. The increase in net for eight months was $13,929,000, or more than sufficient to take care of the entire fiscal year's interest, rentals and other deductions.

ATCHISON, TOPEKA AND SANTA FE.

For February—	1917.	Increase.
Gross oper. revs..	$ 11,591,895	$ * 947,464
Operating expe....	7,353,069	705,417
Net oper. revs....	4,339,225	242,046
Tax accruals	581,770	156
Uncol. rwy. revs..	1,277	*516
Oper. income.....	3,656,176	242,406
For eight months of fiscal year—		
Gross oper. revs..	$101,740,055	$14,463,075
Oper. exps.....	61,175,938	6,510,994
Net oper. revs....	40,565,017	7,952,081
Tax accruals.....	4,727,820	612,410
Uncol. rwy. revs..	13,269	*10,696
Oper. income.....	35,823,927	7,350,636

*Decrease.

CANADIAN PACIFIC—Third week March gross increased, $367,000; from July 1 gross increased, $14,078,000.

CANADIAN NORTHERN — Third week March gross increased, $170,100; from July 1 gross increased, $5,794,300.

TWIN CITY RAPID TRANSIT—Second week March gross increased, $13,587; from Jan. 1 gross increased, $106,653.

NEWS OF THE FINANCIAL WORLD

Financial interests were inclined to construe as favorable to the railroads the prompt action of the interstate commerce commission in agreeing to a conference with railroad executives today. This is taken to indicate that the commission is ready to consider the railroad problem with energy. It has been considered probable since the day before the Supreme court decision on the Adamson law that the railroads would get an advance in rates.

The Lehigh Valley Railroad company was denied by the United States Supreme court the right to continue ownership and operation of its steamboat lines on the great lakes. The Lehigh Valley made a strong fight against parting with its boat lines. Meanwhile the Great Lakes Transit company was organized and has taken over the boats of other railroads.

Spot copper was quoted at 36c a pound and second quarter at 34½ cents. The demand for July metals was reported to show a slight increase, while sales have been made around 32 cents a pound for large sellers. The latter are asking 33½ cents for third quarter deliveries.

The organization of the Inland Steel company under the laws of Delaware has been perfected and the stock certificates in the new corporation will be ready for delivery on and after April 2.

The United States Public Service company of St. Louis has called for payment on April 1, 1917, the $1,200,000 five year collateral lien notes due April 1, 1918. There has been underwritten an issue of $2,750,000 first lien gold bonds of the company, the proceeds of which will be used in part in the retirement of the notes.

The American Type Founders company has authorized the issuance of $1,000,000 sinking fund 6 per cent gold bonds due May 1, 1937. Holders of common stock of record March 20 are offered the right to subscribe to the new bonds at par to the extent of 25 per cent of their holdings.

Gold to the amount of $5,000,000 was received from Canada for the account of J. P. Morgan & Co. This brings total imports from all sources since Jan. 1, 1917, up to $225,700,000. Since Jan. 1, 1915, the total imports have been $1,363,200,000.

Talk of large United States bond issues has finally had its influence on the market for government securities and the United States registered 4 per cents sold yesterday at 107½, a decline of 1¼ points from the last previous sale made on March 13.

The Wire Wheel Corporation of America has purchased the George W. Houk and the Houk Wire Wheel companies.

CHICAGO STOCK EXCHANGE

	Sales.	High.	Low.	Close.	Net chge.
Amer Radiator...	22	296	295	295	
Amer Shipbuildg.	127	77½	76½	76½	–1
Booth Fish.....	100	79½	79½	79½	+1
Do pfd.....	105	90	89½	90	...
C C & C Rys pfd.	25	31½	31½	31½	...
Chi Rys series 2.	20	19	19	19	...
Cudahy	1,340	120¾	119	119	–1
Commonw Ed....	222	137	136½	137	+ ½
Diamond Match..	3	129½	129½	129½	...
Lindsay Light..	110	21½	21¼	21¼	–½
Midwest pfd....	40	77½	77½	77½	...
Nat Biscuit pfd.	10	125	125	125	...
Nat Carbon.....	110	320	315	315	...
Page Wire.....	25	6½	6½	6½	...
Prest-O-Lite	85	128	128	128	...
Public Serv pfd..	35	102	101¾	102	...
Peoples Gas.....	10	93	93	93	–1
Sears-Roebuck ..	220	191¾	190¾	190¾	–1¼
Stewart-Warner..	257	82	81½	81½	– ½
Swift & Co.....	1,445	145¼	144¾	144¾	+ ¼
Union Carbide...	606	201½	199½	200½	...
Un Paper Board..	205	33½	33	33	...
Wilson	2,001	75	71	71¼	–3¾
*Do pfd.....	77	106	106	106	–1½

*Ex-div.

BONDS.

Sales.		High.	Low.	Close.	Net chge.
$10,000	C C & C Rys 5s	73	73	73	...
9,000	C City Ry 1st 5s	98¾	98¾	98¾	...
2,000	Chi Rys 1st 5s	96¾	96¾	96¾	...
1,000	Chi Rys p m 4s	60	60	60	...
5,000	Com Ed 1st 5s	102¼	102	102¼	...
7,000	Swift 1st 5s	101¾	101¼	101¾	+ ¾

CLOSING BID AND ASKED PRICES.

	Bid.	Asked.
Am Ship..	75½	77½
Do pfd..	94¼	95
Booth Fish	77	79
Do pfd..	90	90½
Cudahy ...	119	119½
Com Ed...	136½	136¾
Chi E Ry..	6	7
Do pfd..	30	38
Chi T & T.	210	213
Ch Pn Tool	68¼	69
C Rys Nol	70	71
Do No. 2	18½	19
Do No. 3	2¼	2¾
Do No 4	1½	1⅞
Dia Match.	128	129
Hartman ..	69	70
Hart S& M	81	83
Do pfd..	116	118
Ill Brick..	86	87
Lindsay Lt	21¼	21¾
Do pfd..	10	11

	Bid.	Asked.
M Ward pfd	115	116
Nat Carb..	315	320
Do pfd..	133	135
NAm Pulp	6¾	6½
Pac Gas..	65	68
Page Fence	6½	7½
Peo Gas..	92½	93
Presto Lt.	128	128½
Pub Serv..	109	111
Do pfd..	101⅝	102
Q Oats....	305	320
Do pfd..	114¾	115½
Swift & Co	144½	145
Sears-Roe.	190¼	191
Do pfd..	126	127
Stewart-W.	81¼	81½
Un Carbide	200	200½
Un Paper..	32	33
Do pfd..	78	79
Wilson	71	71½
Do pfd..	106	107

PITTSBURGH STOCKS.

	Sales.	High.	Low.	Close.
Caney River ...	200	49½	49¾	49¾
Col. Gas.....	25	44½	44½	44½
Cable Con.....	1,500	.09	.08	.09
Lone Star Gas	50	96	96	96
La Belle Iron	115	86½	86	86
Do pfd	10	125	125	125
Mfrs. Lt. & Heat.	1,027	72¾	71½	71½
Natl Fireproofing.	595	7	6⅞	7
Ohio Fuel Supply.	13	51	51	51
Ohio Fuel Oil	80	21	21	21
Okla Gas	10	101½	101½	101½
Pitts Brewing ..	35	3¼	3¼	3¼
Do pfd	70	17	17	17
Pure Oil	430	23¼	23	23
Pgh. Oil & Gas..	160	17	17	17
Mt Shasta.....	800	.77	.76	.76
Pgh Jerome	2,800	.78	.75	.75
Pgh Coals.....	2,600	.10	.09	.09
Riverside West..	125	.15	.15	.15
San Toy	100	.15	.15	.15

PHILADELPHIA STOCKS.

	Sales.	High.	Low.	Close.
Am Gas	3	119¾	119¾	119¾
Am Rys pfd	5	95¾	95¼	95¼
Cambria Iron	2	45	45	45
Elec Storage Bat'y	75	65	64½	64½
Keystone Tel	100	12¼	12¼	12½
Lake Sup	2,570	22¾	20¾	20¾
Lehigh Nav	60	81	81	81
Lehigh Valley	78	71¾	71½	71½
Penna	575	55	54¾	54¾
Penna. Salt	10	95	95	95
Phila Elec	286	32¾	32¾	32¾
Phila Rap Tr cfts.	5,100	31	29¾	29¾
Phila Trac	48	80½	80½	80½
Union Trac	76	43½	43½	43½
United Gas Imp..	410	90¾	90¼	90¼
Warwick I & S..	100	9¼	9¼	9¼
W'moreland Coal.	12	77¾	77¾	77¾
Wm Cramp	110	88	87¾	88
York Rys pfd	100	37	37	37

U. S. TREASURY STATEMENT

Washington, D. C., March 26.—The following is a statement of the condition of the United States treasury on March 24:

Income to date this year.....	$557,053,432
Income to date last year.....	521,656,108
Increase.....	$ 35,397,324
Outgo over income this year...	185,888,815
Outgo over income last year...	38,560,809
Increase.....	$147,328,006
Balance general fund.....	54,514,800
Balance previous day.....	54,206,459
Increase.....	$ 308,341

CLOSING BID AND ASKED PRICES

(Stocks not traded in yesterday.)

	Bid.	Asked.
Acme Tea.	54	57
Do 1st pf	94	97
Adams Ex.	110	120
Ad Rumely pfd....	31½	33
Am Ag Ch. pfd....	100¾	102¼
Am B Sug pfd....	92	97
Am B Shoe	99	101
Do pfd.	178	205
Am C & F pfd....	116¼	117
Am Cot Oil	98	101
Am Ice Sec	27½	28
Am Locom pfd....	106	108
Am Smelt pfd....	113	114
Do pfd A	100½	101
Do pfd B	96½	97½
Am Sumat.	133	140
Am Sti Fdries	600	64
Am Sugar	700	112½
Do pfd	100	119
Am T & T	700	127⅝
Am Tobacco..	200	212¾
Am Woolen ..	900	50¾
Do pfd	200	98
Am Wr P pfd.	400	51
Am Zinc	3,000	37
Do pfd	500	70
Anaconda	13,700	85⅞
Assd D Goods	100	17
Atchison	3,300	105¾
Do pfd	100	99
Atl B & A	900	16
Atl G & W I.	5,900	116
Baldwin Loco.	40,800	63½
Balt & Ohio..	3,300	82
Barrett Co	400	110
Do rites ..	2,600	2¼
Do pf rites	800	2¾
Batopilas	1,000	1½
Beth Steel	1,100	146
Do B.....	12,000	138½
Bkn Rap Tran	500	69¾
Brunswick	600	10¾
Burns Bros	400	117
Butte & Sup.	1,100	46
Calif Petrol..	400	24
Do pfd	200	54
Can Pac	5,300	165½
Cent Leather.	17,100	95¾
Do pfd	200	113½
Cerro de Pasco	600	38¾
Ches & Ohio..	3,000	62¾
Chi & Alton..	300	19½
Chi Gt West.	200	13
Do pfd	200	36½
C M & St P..	1,800	85½
C & N W	2,100	117½
CRI&P 1st pd	2,300	39¾
Chile Copper.	1,100	25
Chino	4,600	59¾
Clueti-Pea	171	71
Colo & Sou	300	111
Colo So	200	27¼
Cons I Cal	200	18¼
Colo Fuel	5,700	53¾
Colum G & E.	14,400	45¾
Cons Gas	200	120¼
Cont Can	800	92¾
Corn Prod	17,000	26¾
Do pfd	1,500	108¼
Crucible Stl..	22,400	72¾
Cub-Am Sugar	300	195
Cub C Sugar.	9,800	45¾
Do pfd	700	91
Deere pfd....	200	98¼
D & R G pfd.	600	39
D L & W	100	235
Det Edison ..	100	134½
Det United ..	100	116
Dist Sec	600	21¼
Dome Mining..	100	18½
Driggs-Sea	100	65¼
Erie 14,600		31
Do 1st pfd	1,100	43¼
Do 2d pfd.	100	34¼
Fed M & S	100	20¼
Gen Electric..	200	166
Gen Mot new.	2,800	120
Goodrich	300	55¼
Granby	100	87
Gt Nor Ore ..	1,700	35¾
Gt Nor pfd...	1,200	115¼
Gulf St Stl....	100	125
Ill Cent	300	105¾
Insp Copper...	3,000	61¾
Int Har N J..	300	116
Int Mer Mar.	33,300	35¼
Do pfd ...	47,200	98¾
Int Met Cons..	700	13¾
Int Paper	400	43¾
Do pfd	300	105
Do ctfs	100	99
In Nickel ctfs	10,600	45
K C So	100	24
Kelly-Spgfield	1,000	63½
Kennecott Cop	8,600	47¾

	Sales.	High.	Low.	Close.	Net chge.
Lack Steel..	50,000	87	85½	85½	–1¾
L E & W pfd.	300	44	42	42	–½
Lehigh Val...	1,800	73½	71	71	–½
Lou & Nash..	100	128½	128½	128½	+ ¾
Long Island..	800	43	43	43	...
Mackay Co....	200	86	86	86	...
Maxwell Mot.	300	53	52¾	52¾	–¼
Do 1st pfd	200	68	68	68	...
Do 2d pfd	100	33½	33½	33½	...
May Dept St.	100	64½	64½	64½	...
Mex Petrol..	6,200	93¾	90½	90½	–2⅝
Miami Cop...	2,000	41¼	41	41	...
M & St L new	900	23¾	23¼	23½	–¼
M K & T.....	1,100	9¼	8¾	8¾	–1
Do pfd.....	100	17¾	17¾	17¾	...
Mo Pac w i..	3,700	31¾	30¾	30¾	–¾
Do pfd.....	200	57	57	57	...
Nat Bis pfd...	200	125	125	125	...
Nat Enamel..	4,900	36	34⅝	34⅝	–½
Nat Lead	1,300	62⅝	61½	61½	–1⅛
Do pfd.....	100	112⅜	112⅜	112⅜	...
Nevada Cop...	700	24¾	24	24	–⅝
N Y Central..	2,500	100	97¾	97¾	–2
N Y N H & H	1,200	45½	45	45	–1
N Y O & W..	1,000	25⅞	24½	25¼	–1¼
Nor & West..	1,000	133¾	130	130	–3¼
No Amer.....	100	68¼	68¼	68¼	...
Nor Pac	2,600	107½	106	106	–1¾
Ohio Cit Gas.	26,900	134	124½	130	+ 8½
Ohio Fuel	200	51¾	51	51	–¾
Ont Silver ..	2,900	6⅛	5¾	6	–⅛
Pere Mar w i.	400	29¼	29¼	29¼	–¼
Pac Mail	1,300	25	23½	23½	–2½
P A P & T pf	100	94¼	94¾	94¼	...
P Lorillard	100	210	210	210	...
Penna Ry....	1,800	54¾	54¼	54¼	–⅝
Pett Mulliken	100	20	20	20	...
Peoples Gas	200	92½	92	92	+ 1
Phila Co.....	100	37	37	37	...
Pitts Coal ctf	3,500	48	46¾	46½	–1½
Do pfd.....	300	116¾	116¾	116¾	...
Pr Steel Car..	500	80¼	79½	79½	–⅝
Do pfd.....	100	105	105	105	...
Pullman	100	161¼	161¼	161¼	...
Quicksilver	100	2¼	2¼	2¼	...
Do pfd.....	1,000	3¼	2¾	2¾	–¼
Ry Stl Sprg..	1,000	54½	52	52	–2¾
Ray Cons.....	15,100	30¾	29½	29½	–¾
Reading	31,700	101	98¼	98¼	–3¾
Do 1st pfd.	100	42½	42¼	42½	...
Rep I & S....	7,100	84	82	82½	–2½
Do pfd.....	200	102⅞	102¾	102⅞	–⅛
Royal Dutch..	600	64½	64¼	64¼	–¼
Saxon Motors	100	57⅞	57½	57½	...
Seab A L....	400	15	14	14	–1½
Sears-Roeb ..	100	191	191	191	–1¾
Shatt & Ariz.	600	29	28¾	28¾	–¼
Sloss-Sheff ..	1,800	73	71⅝	71⅝	–2
Do pfd.....	100	97	97	97	...
Sou Pac	3,200	98¼	95½	96	–1⅞
Sou Ry	12,200	30¾	29¼	29¼	–1¼
Do pfd.....	600	61	60	60	–1
St L & S F....	500	23¼	21	21	...
St L S W.....	100	27½	27½	27½	...
Studebaker ..	700	103	102¾	102¾	–1⅝
Stutz Motors.	100	44¼	44¼	44¼	...
Texas Oil	300	237½	235	235½	–3½
Do pfd.....	100	230	230	230	...
Tex & Pac....	100	17¾	17¼	17¼	–⅜
Third Ave....	600	41¾	40	40	–1
Tob Prod	2,300	57½	56¼	56½	–⅝
Tr & W.....	200	46½	46	46	...
Twin City	100	93	93	93	...
Un Alloy Stl..	600	46¾	45¾	46¾	–⅝
Union Pac....	11,100	143⅜	140¼	140⅝	–3¼
Un Cig St....	900	101¾	100½	100½	–1¾
Un Fruit	1,400	144½	141	141	–4
Un Ry Inv....	1,100	9½	9¼	9¼	...
U S Alcohol..	8,300	127	123⅜	123⅜	–3¼
U S C I Pipe	800	21¾	21	21	–1
Do pfd.....	300	59¾	59	59	...
U S Rubber..	100	59½	59½	59½	–½
U S Smelting.	1,100	62¾	61	61	–2¾
Do pfd.....	200	51½	51½	51½	+ ¼
U S Steel....	186,200	116⅞	114½	114½	–2½
Do pfd.....	1,000	118½	118	118¾	+ ¼
Utah Copper.	10,500	112¾	109¾	111½	–1½
Utah Sec	2,100	22¼	20¾	21½	...
Va Chem	100	42	42	42	...
Va C & C....	2,400	71½	69	69	–1½
Wabash	1,100	13	12¾	13	–⅛
Do pfd A..	5,300	52¾	51¼	51¼	–1¼
Do pfd B..	2,400	27	26	26	–⅜
West Md....	1,000	22¾	21	21	–1⅞
West Union..	200	97½	96¼	96½	...
Westing Elec.	4,600	53	51¾	51¾	–1⅝
W & L E....	1,300	18½	17¼	17⅝	–⅝
Do pfd....	100	40¾	40¾	40¾	...
White Motors	400	49¾	49½	49½	–¼
Willys-Over ..	1,000	34	33¾	33¼	–¾
Wilson	700	74¼	70	70	–3½

GOVERNMENT BONDS.

	Bid.	Asked.
United States 2s, registered....	99¼	100
United States 2s, coupon.....	99¼	100½
United States 3s, registered.....	100	101
United States 3s, coupon.....	100½	102¾
United States 4s, coupon.....	109	110½
United States-Pan. 2s, 1938.....	99	100

BOSTON STOCK TRANSACTIONS

	Sales.	High.	Low.	Close.
Adventure	100	3½	3½	3½
Alaska Gold.....	4,595	9¾	8¼	9¼
Ahmeek	5	102	102	102
Am. Zinc	575	37	35¼	36½
Do pfd.....	365	70	68	68
Ariz. Commil..	40	13½	13½	13¼
Cal. & Ariz.....	580	81	80	80½
Cal. & Hecla....	6	550	550	550
Centennial	35	21	21	21
Chino	50	57½	57½	57½
Copper Range..	771	64½	63	63¾
Davis Daly.....	1,815	5¾	5⅜	5⅜
East Butte.....	370	14¾	14¾	14⅜
Franklin	25	8¾	8¾	8¼
Granby	25	86½	86½	86½
Island Creek....	915	66¾	64¾	66¾
Keweenaw	35	3¼	3¼	3¼
Lake	100	14½	14	14
La Salle	10	4	4	4
Mass Consol....	130	14	13⅞	13⅞
Mayflower	60	2½	2⅜	2½
Michigan	50	4½	4½	4½
Mohawk	65	88	87¼	87¾
New Arcadian ..	140	4½	4½	4½
New Idria	200	15¾	15¾	15¾
Nipissing	95	8	8	8
North Butte	920	24	23¼	23¾
North Lake	125	1½	1	1½
Old Dominion....	20	61	61	61
Osceola	185	94	94	94
Pond Creek	8,000	26¼	24¾	25½
Quincy	85	88	88	88
Ray Cons.	100	30½	30½	30½
Santa Fe	180	1⅛	1⅛	1⅛
St. Marys Land.	85	85	84	85
Sup. & Boston..	900	7	6½	6½
Tamarack	435	59¾	59	59
Trinity	20	4¾	4¾	4¾
Tuolumne	200	1½	1½	1½
U. S. Smelters ..	315	62¼	61¼	61¼
Do pfd.....	110	51¼	51¼	51¼
Utah Apex	85	2½	2½	2½
Utah Cons.....	1,555	16½	15½	16
Utah Metals	100	5¾	5¾	5¾
Wolverine	10	46	46	46

RAILS.

Bost. Elev.....	130	78	76½	76½
Bost. & Maine...	40	44	43½	43½
Chi. J. & S. Yds.	30	150	150	150
Do pfd.....	5	106¾	106¾	106¾
Fitchburg pfd..	5	77	77	77
Mass Electr....	150	5½	5½	5½
Do pfd.....	30	27½	27½	27½
N. Y., N. H. & H.	50	46	45¾	45¾
Old Colony	2	120½	120½	120½
W. End St. Ry...	30	53	52¾	53

MISCELLANEOUS.

Am. Agr. Chem..	5	101½	101½	101½
Am. Sugar pfd..	22	119	119	119
Am. Wool. pfd...	88	98	97½	98
Amoskeag	100	71¾	70½	71¾
Do pfd.....	14	96	96	96
A. G. & W. I...	1,433	116	112¾	112½
Edison	34	207	207	207

NEW YORK BOND TRANSACTIONS

No. thous.	High.	Low.	Close.
5 U S Govt 4s reg....	107½	107½	107½
98 Agio-French 5s.....	93¾	93¾	93¾
15 Am Fgn Sec 5s.....	96¾	96	96
35 City Paris 6s.....	94¼	94¼	94¼
1 Dom of Canada 5s of 1926	97¾	97¾	97¾
1 do of 1931.....	97¼	97¼	97¼
1 Jap 2d 4½s German stamped	79¾	79¾	79¾
5 Rep Cuba 5s of 1914	95	95	95
261 U K G B 5s.....	97¼	97½	97½
101 do 5½s of 1918....	99¾	99¾	99¾
37 do of 1919.....	96¾	96½	96¾
263 do new.....	99¼	99¼	99¼
29 do of 1921.....	96	95¾	95¾
1 U S Mex 5s.....	45	45	45
1 N Y State 4½s.....	114	114	114
10 Va 6s B B ctfs.....	58	58	58
1 N Y City 4½s of 1957 May.....	107¾	107½	107½
1 do 4½s of 1964.....	102½	102½	102½
1 do 4s of 1958.....	100½	100¼	100¼
4 Adams Express 4s....	79	79	79
6 Alaska 6s.....	75	72¾	73½
3 do B.....	72½	71	72½
4 Am Agr Chem 5s....	103	102½	103
28 Am T & Tel col 5s.	101¾	101	101¼
8 do cv 4½s.....	105¼	105½	105¼
3 do col 4s.....	91¾	91¾	91¾
15 Am W Paper 5s.....	91½	91½	91½
10 Atch gen 4s.....	94

ENTIRE CEREAL LIST EXHIBITS LATE REACTION

Distant Deliveries of Corn and Wheat Retain Part of Early Advance.

BAROMETER OF WHEAT PRICES FOR CHICAGO

May closed:
Monday, March 26 ..... $1.90⅝-¾
Saturday, March 24 ..... 1.91-1.90⅝
Net loss for the day ..... .00⅜
Monday, March 27, 1916 ..... 1.00⅛
July closed:
Monday, March 26 ..... 1.63¾-⅞
Saturday, March 24 ..... 1.63¾-1.63
Net gain for the day ..... .00⅝-⅝
Monday, March 27, 1916 ..... 1.07⅝
Clearances— Bushels.
Monday, March 26 522,000
Monday, March 27, 1916 1,182,000
Visible supply:
Monday, March 26 40,119,000
Monday, March 27, 1916 58,557,000
Comparative range, calendar years:

	May— High.	Low.	July— High.	Low.
1916	$1.95⅜	$1.04	$1.62	$ .99½
1915	1.67	.93	1.43⅜	1.00
1914	1.32	.90½	1.22	.76⅝
1913	.97⅝	.86¾	.93⅜	.84
1912	1.19⅜	.88½	1.15	.85¾
1911	1.07¼	.84⅝	1.01	.84¼
1910	1.16¼	.83½	1.10	.94¼

A sharp opening bulge in wheat prices yesterday was followed by heavy realizing by longs and a reaction. May delivery closed ⅝c lower, while new crop months showed net gains of ⅛@1⅝c. Final figures were off 2@3½c from the early high points. Heavy and general commission house buying was noted at the outset and the new crop months advanced to best figures on the crop. This demand was largely stimulated by alarming crop damage claims, but belief that some reports exaggerated the damage induced some of the late selling, while reports that snow was falling at several points in Kansas also increased the pressure. It became evident early that many of the longs were satisfied with their profits, and this realizing pressure increased as the session advanced.

Cash Wheat Positions.

Cash wheat maintained its firm position relative to the May, and sales of No. 2 red were made at $2.01½, the best price on the crop. It was reported that the old hard winter wheat sold out of store Saturday was at a good premium over the May. Local shipping sales were 10,000 bu. The seaboard reported 700,000 bu taken for export, part done late Saturday. Clearances of wheat and flour for the day were 522,000 bu, against 1,182,000 bu a year ago. North America shipped 5,991,000 bu last week, against 5,004,000 bu the previous week, and 10,588,000 bu a year ago. Total world's shipments were 7,004,000 bu, against 15,142,000 bu a year ago, Australia and India contributing only 644,000 bu.

A decrease of 1,291,000 bu for the week was shown in the visible supply, while Canadian stocks fell off 3,392,000 bu for the period. Primary receipts totaled 1,662,000 bu, against 1,763,000 bu a year ago.

May Corn Lower at Close.

Corn lost most of its early gain, May finishing ⅛@1¼c lower than Saturday. Deferred futures closed ⅜@½c higher. The market was rather slow in getting started, but soon fell in line with wheat and sold to new high points. Heavy profit taking sales appeared on the bulge and prices reacted. Selling was done by several of the leading longs. The trade continued to get reports of high prices prevailing in the country, and one sale at an interior elevator was reported made to feeders at $1.23 a bushel.

Cash corn here was steady to ¼c higher, with No. 2 yellow selling up to $1.10½. Local shipping sales were 5,000 bu. Seaboard clearances for the day were nothing. North America shipped 1,225,000 bu last week, against 1,460,000 bu a year ago. The visible supply decreased 378,000 bu for the week. Primary receipts were 960,000 bu, against 1,187,000 bu a year ago.

Active Trade in Oats.

Oats also suffered from realizing sales and closed ⅛@¾c lower after showing material gains early. Commission houses were active on both sides of the market and the general trade was again quite large. Cash oats were steady, with local shipping sales 385,000 bu, including 300,000 bu sold to the gulf. The seaboard reported 500,000 bu sold for export. A decrease of 1,222,000 bu for the week was shown in the visible supply. North America shipped 1,032,000 bu last week, against 2,778,000 bu a year ago. Primary receipts totaled 1,169,000 bu, against 935,000 bu a year ago.

Provisions were comparatively quiet and closed a little lower. Packing interests were credited with buying on the dips, but the weaker hog market, larger receipts, and late reaction in grains told against prices. Cash trade is reported unsatisfactory, high prices curtailing the southern demand and traffic conditions restricting exports. Last week's exports of lard from Atlantic ports were 5,278,000 lbs, against 8,765,000 lbs a year ago, while bacon exports were 8,870,000 lbs, against 12,983,000 lbs last year.

Rye at Higher Level.

Rye was 2c higher. No. 2 sold at $1.67 and No. 4 at $1.55@1.58. Receipts were 41 cars.

Barley ruled steady. Malting was quoted $1.19@1.35 and sold $1.16@1.34 and a car for seed at $1.36; feed and mixing quotable $1.05@1.17 with a sale at $1.16; screenings were quoted 50c@$1.05 and skimmings, 75@85c, with former selling 75@88c. Receipts were 81 cars.

Timothy seed was quiet; March, $5.60 bid; cash lots sold $4.50@5.00. Clover seed held steady; cash lots quoted $12.00@17.00, and spot prime, $17.60 nominal.

Flax seed closed 1¾c lower; cash quoted $2.85½@2.94½ nominal. Duluth was ¼c to Minneapolis 1¾c, and Winnipeg ¾@¾c lower respectively.

AMERICAN GRAIN MARKETS.

MINNEAPOLIS, Minn., March 26.—WHEAT—Cash: No. 1 hard, $2.04¼@2.05⅛; No. 1 northern, $1.04⅛@1.98⅝; to arrive, $1.90⅛; No. 2 northern, $1.90¼@1.98⅛; No. 3 wheat, $1.83⅝@1.92¾. Futures: May opened, $1.89¼@1.89⅝; high, $1.91; low, $1.86½; closed, $1.86¼@1.86⅜. July opened, $1.82½@1.82¾; high, $1.84¼; low, $1.80; closing, $1.80⅛. FLOUR—Unchanged. Shipments, 42,477 brls. BARLEY—$1.01@1.28. RYE—$1.62@1.63. BRAN—$35.00@35.50. CORN—No. 3 yellow, $1.16@1.17½. OATS—No. 3 white, 61@62c. FLAX—$2.85½@2.94½.

DULUTH, Minn., March 26.—Close: LINSEED—On track, $2.80½; arrive, $2.89½; May, $2.90⅝; July, $2.91¾ asked. WHEAT—On track, No. 1 hard, $1.92½; No. 1 northern, $1.91½; No. 2 northern, $1.85¼@1.87⅛; No. 1 to arrive, $1.91⅛; No. 3 northern, on track, $1.79⅛@1.84⅛; Montana No. 2 hard, on track and arrive, $1.91⅛; May, $1.87½; July, $1.81 asked. DURUM—On track, No. 1, $1.98⅜; No. 2, $1.93⅜@1.95⅜; arrive, No. 1, $1.96⅜; May, $1.98⅜ asked; July, $1.85 asked. OATS—On track, 57⅜@60⅜c; arrive, 57⅜c. RYE—On track and arrive, $1.62@1.62. BARLEY—On track, 85c@$1.26.

KANSAS CITY, Mo., March 26.—WHEAT—Cash, 1@2c higher; No. 2 hard, $2.05@2.11; No. 3, $2.02@2.09; No. 3 red, $2.04@2.10; No. 3, $2.00@2.09. CORN—Unchanged; No. 2 mixed, $1.18@1.18½; No. 3, $1.17@1.18; No. 2 white, $1.18@1.19; No. 3, $1.17½@1.18; No. 2 yellow, $1.19½@1.20; No. 3, $1.18⅛@1.19. OATS—Unchanged to 1c higher; No. 2 white, 66@66½c; No. 2 mixed, 63@64c. RYE—$1.60@1.61; kaffir and milo maize, $2.55@2.75. Futures—WHEAT—May, $1.89⅜; July, $1.60⅝; September, $1.48⅜@1.48⅝. CORN—May, $1.14½; July, $1.13¼; September, $1.10.

MILWAUKEE, Wis., March 26.—WHEAT—No. 1 northern, $2.02@2.06; No. 2 northern, $1.95@2.02; No. 2 hard winter, $1.99@2.03. CORN—No. 3 yellow, $1.18⅝@1.18¾; No. 3 white, $1.19; No. 3, $1.18. OATS—Standard, 65@65½c; No. 3 white, 64½@65½c; No. 4 white, 64¼@65½c. RYE—No. 1, $1.65. BARLEY—Malting, $1.20@1.35; feed and rejected, $1.05@1.25; Wisconsin, $1.22@1.35. Futures: WHEAT—May, $1.90⅜; July, $1.63⅜. CORN—May, $1.15⅞; July, $1.14¾. OATS—May, 60½c; July, 57⅝c.

TOLEDO, O., March 26.—WHEAT—Cash, $2.04; May, $2.05⅛; July, $1.67⅞. CLOVER SEED—Prime cash, $11.00; March, $10.65. ALSIKE—Prime cash, $11.50; March, $11.50. TIMOTHY—Prime cash and March, $2.50.

PEORIA, Ill., March 26.—CORN—½c higher. No. 4 white, 1.15⅛; No. 3 yellow, $1.16½@1.17; No. 4 yellow, $1.15½@1.16; No. 3 mixed, $1.16½@1.17; No. 4 mixed, $1.14@1.16. OATS—Unchanged. Standard, 63¾c; No. 3 white, 63c.

ST. LOUIS, Mo., March 26.—WHEAT—Higher; track No. 2 red, $2.12@2.14; No. 2 hard, $2.06⅜@2.15. CORN—Steady; track, No. 2, $1.18@1.19¼; No. 2 white, track, No. 2, $1.18@1.20. OATS—Steady; track, No. 2, 64¼c; No. 2 white, nominal. RYE—Steady; No. 2, nominal. Futures—WHEAT—Steady; May, $1.91⅛; July, $1.90⅝@1.90⅞. CORN—Steady; May, $1.18⅜; July, $1.14⅞. OATS—Lower; May, 61¼c.

OMAHA, Neb., March 26.—WHEAT—No. 2 hard, $1.99½@2.01; No. 3 hard, $1.95½@2.00¼. CORN—No. 2 white, $1.16½@1.17; No. 3 white, $1.16@1.16½; No. 2 yellow, $1.15¾@1.16¼; No. 3 yellow, $1.15½@1.16; No. 2, $1.15@1.15¼; No. 3, $1.14½@1.15. OATS—No. 3 white, 62½@63c.

BOARD OF TRADE TRANSACTIONS

RANGE OF ACTIVE FUTURES.

WHEAT.

	Open.	High.	Low.	Closing Mar.26.	Mar.24.
May	1.93	1.93¼	1.90⅝	1.90⅝	1.91
July	1.66	1.66⅝	1.62½	1.63⅜	1.63⅝
Sept	1.52	1.52	1.49⅝	1.50¼	1.48¼

CORN.

May	1.16¼	1.17½	1.15¾	1.16	1.16¼
July	1.14⅝	1.15⅝	1.14⅜	1.14¾	1.14⅝
Sept	1.13	1.14	1.12⅜	1.13	1.12½

OATS.

May	61⅜	61⅝	60¼	60⅝	61⅜
July	58½	58⅝	57⅜	57⅝	58¼
Sept	53¼	53½	52½	52⅝	52¾

PORK.

May	34.55	34.55	34.55	34.55	34.60
July	33.60	33.75	33.40	33.60	33.60

LARD.

May	19.92½	19.92½	19.82½	19.85	19.90
July	19.90	19.95	19.87½	19.87½	19.92½
Sept	19.92½	19.95	19.87½	19.92½	.....

SHORT RIBS.

May	18.02½	18.10	18.00	18.07½	18.12½
July	18.15	18.27½	18.15	18.22½	18.27½

PRICES AT OUTSIDE MARKETS.

ST. LOUIS.

	Open.	High.	Low.	Close.	Prev. close.
May wheat	1.93⅛	1.94¼	1.91⅝	1.91⅝	1.91⅝
July wheat	1.62	1.62¾	1.60½	1.60½	1.59½
Sept. wheat	1.50½	1.50⅝	1.48⅝	1.48⅜	1.47¼
May corn	1.17¼	1.17⅝	1.16⅜	1.16⅜	1.16⅝
July corn	1.15½	1.16	1.14⅜	1.14⅝	1.14⅞

KANSAS CITY.

May wheat	1.91	1.91⅝	1.89½	1.89⅝	1.88⅜
July wheat	1.62	1.63¼	1.60½	1.60⅝	1.59½
Sept. wheat	1.49	1.49¼	1.46⅜	1.46⅞	1.45½
May corn	1.15	1.15½	1.14⅜	1.14½	1.14⅜
July corn	1.13⅜	1.14	1.13	1.13¼	1.13⅝

MINNEAPOLIS.

May wheat	1.89⅜	1.91	1.86⅛	1.86⅜	1.89⅛
July wheat	1.82½	1.84¾	1.80	1.80⅛	1.82½
Sept. wheat	1.52½	1.54¼	1.52	1.52⅜	1.52½

DULUTH.

May wheat	1.90	1.91¼	1.87½	1.87½	1.89⅝
July wheat	1.83⅜	1.84⅝	1.81	1.81	1.83⅜

WINNIPEG.

May wheat	1.89	1.90	1.87⅛	1.87¼	1.88⅜
July wheat	1.85	1.86¼	1.83⅞	1.84	1.84⅞
Oct. wheat	1.53¼	1.54½	1.52	1.52	1.52⅝
May oats	.64⅛	.64⅝	.63⅜	.63⅜	.64⅛
July oats	.63	.63½	.62	.62	.62⅞

TOLEDO.

Cash wheat	2.05½	2.05½	2.04	2.04	2.05
May wheat	2.07	2.07½	2.05½	2.05½	2.06¼
July wheat	1.69	1.69	1.67⅞	1.67⅞	1.67
May corn	.....	.....	.....	1.19¾	1.20
July corn	.....	.....	.....	1.18	1.17¼
May oats	.....	.....	.....	.63¼	.64¼
July oats	.....	.....	.....	.60¾	.61

GRAIN INSPECTION.

	Stand- ard.	No. 2 or better.	No.3.	Lower grades.	Total cars.
Winter wheat	...	4	2	1	7
Spring wheat	...	1	1	1	3
Pac. wheat	...	17	13	9	39
Mixed wheat	...	...	3	2	5
Corn	...	13	69	17	99
Oats	...	41	4	68	3	116
Rye	...	...	2	2	...	4
Barley	...	14	8	4	...	26
Totals	...	41	55	166	37	299

Loaded from unlicensed elevators: Wheat—No. 2 red, 16 cars; No. 4 red, 1 car; No. 4 mixed, 1 car; No. 2 hard, 12 cars; No. 2 western, 9 cars. Corn—No. 2 yellow, 3 cars; No. 3 yellow, 19 cars; No. 4 yellow, 7 cars; No. 2 white, 8 cars; No. 3 white, 14 cars; No. 3 mixed, 29 cars; No. 4 mixed, 1 car. Oats—No. 2 white, 5 cars; standard, 26 cars; No. 3 white, 17 cars; purified, 19 cars; clipped, 22 cars. Rye—No. 2, 2 cars. From store: Wheat—No. 2 hard, 27,865 bu. Corn—No. 3 yellow, 2,200 bu; No. 4 white, 5,355 bu. Oats—Standard, 113,912 bu.

DAILY BIDS AND OFFERS.

WHEAT.

	Bids— High.	Low.	Close.	Offers— High.	Low.	Close.
May	1.87⅛	1.86	1.86	1.94⅛	1.93⅛	1.93⅛
July	1.60	1.59½	1.59⅝	1.67⅜	1.66⅜	1.66⅜
Sept.	1.47⅞	1.46	1.46⅛	1.53	1.52⅜	1.52⅜

CORN.

May	1.14½	1.13⅝	1.14¼	1.17⅜	1.17¼	1.17⅜
July	1.13⅜	1.13	1.13¼	1.16⅛	1.15¼	1.15⅜
Sept.	1.12	1.11⅜	1.12	.....	.....	.....

OATS.

May	60	59⅜	59⅝	61¼	61	61¼
July	57⅛	57	57	58¼	58¼	58⅛

WEEKLY BIDS AND OFFERS.

WHEAT.

	This week— Bids.	Offers.
May	1.72	204
July	1.53	1.74

CORN.

May	1.10	1.21¼
July	1.09½	1.19¼

OATS.

May	58	63¼
July	55½	60¼

PRIMARY MOVEMENT.

WESTERN.

	Received— Wheat.	Corn.	Shipped— Wheat.	Corn.
Chgo.	105,000	211,000	91,000	77,000
Milw.	63,000	47,000	19,000	42,000
Min.	1,019,000	104,000	99,000	83,000
Dul	23,000	.....	18,000	.....
St. L.	161,000	109,000	138,000	65,000
Tol	2,000	8,000	1,000	.....
Det	3,000	14,000	1,000	.....
K. C.	116,000	130,000	184,000	20,000
Peoria	12,000	123,000	11,000	73,000
Oma	113,000	88,000	77,000	45,000
Ind	1,000	103,000	1,000	71,000
Cin	4,000	23,000	1,000	4,000
Tl.bu.	1,622,000	960,000	641,000	577,000
Lst.yr.	1,763,000	1,187,000	853,000	589,000

EASTERN.

N. Y.	473,000	210,000	486,000	.....
Bost	40,000	6,000	.....	.....
Phila.	66,000	22,000	.....	.....
N. O.	140,000	12,000	.....	.....
Galv	25,000	29,000	.....	.....
Tt.bu.	744,000	279,000	486,000	.....
Lst.yr.	946,000	264,000	1,280,000	310,000

CASH TRANSACTIONS.

FLOUR—Firm: spring wheat, special brands, in wood, $10.20 bri; hard spring wheat patents, in jute, $9.50; straight, export bags, $9.30; first clears, $8.50; second clears, $6.75@7.25; low grades, $5.75@6.00; soft winter patents, $9.05@9.25; hard winter patents, $9.10@9.30; first clears, $8.10@8.50; second clears, $7.00@7.50; low grades, $5.40@5.50; white rye flour in jute, $8.60; dark rye flour in jute, $8.00.

WINTER WHEAT—Relatively firm. Sales in store: Mixed lots, 10,000 bu. Track Chicago—No. 4 hard, $1.75; No. 3 hard, $2.01; No. 2 hard, $2.03¾. Illinois proportional—No. 2 red, $2.04½; No. 2 hard, $2.01½.

SPRING WHEAT—Track Chicago: No. 2 northern, $2.01.

CORN—Steady to ½c higher. Sales in store: Mixed lots, 5,000 bu. Track Chicago—No. 5 mixed, $1.16; No. 4 mixed, $1.16½@1.17½; No. 3 mixed, $1.17¼@1.18½; No. 2 mixed, $1.18½@1.18¾; No. 5 yellow, $1.17¼; No. 4 yellow, $1.17@1.17¾; No. 3 yellow, $1.17¼@1.19¼; No. 2 yellow, $1.19@1.19½; No. 5 white, $1.16@1.16½; No. 4 white, $1.17@1.17½; No. 3 white, $1.18@1.18½; No. 2 white, $1.19. Illinois proportional—No. 3 yellow, $1.17@1.17¾; No. 2 yellow, $1.17¾@1.18¾; No. 3 white, $1.18¼@1.18½; No. 2 white, $1.19.

OATS—Steady. Sales in store: Mixed lots, 385,000 bu. Track Chicago—Sample grade, 60@63c; No. 4 white, 63c; No. 3 white, 63½@65c; standard, 64½@65c. Illinois proportional—Sample grade, 62¾c; No. 4 white, 62¼@63¼c; No. 3 white, 63¼@64¾c; standard, 63¾@65c; No. 2 mixed, 62½c; No. 2 white, 65½@66½c.

HOG PRODUCTS—Firm. Cash lots: Mess pork, regular, $34.75@35.00; lard, $19.85@19.95; ribs, $17.75@18.25.

BEEF PRODUCTS—Quiet. Beef hams, $35.50@36.00; extra mess beef, $23.50@24.00; plate beef, $24.50@25.00; extra plate beef, $25.50@26.00; edible tallow, $13¾@13½c; packers' prime do, 12¾@13c; packers' No. 1 do, 12¼@12½c; packers' No. 2 do, 10¾@11¼c; renderers' No. 1 do, 11¾@12c; choice country do, 12½@12¾c; No. 2 country do; 10¾@10¾c; oleo stearine, 14¾@15c; lard stearin, 10¼@10½c; extra oleo oil, 10½@10¾c; oleo stock, 16¼@17½c.

GREASE — Trade quiet. Brown, 10¼@10¾c; yellow, 11¾@12c; house, 11@11¼c; B white, 12¼@12¾c; A white, 12¾@12¾c; choice white, 12¾@13c.

HAY.

HAY—Strong. Receipts, 402 tons: shipments, 67 tons: choice timothy, $18.00@18.50; No. 1, $16.00@16.50; No. 2, $15.00@15.50.

STRAW—Rye, $9.00@9.50; oat, $7.00@8.00; wheat, $6.50@7.00.

NEWS AND GOSSIP OF BOARD OF TRADE

Crop news from the west and southwest generally was bullish, but from Oklahoma and the territory east of the Mississippi complaints are not so numerous. The main difficulty at present appears to be in Nebraska and the west two-thirds of Kansas. As yet it is held too early to tell definitely much about the condition of wheat. Some of the reports indicate a disposition on the part of the crop reporters to jump to the conclusion the extremely cold weather of last winter caused much winter killing. So far this has not been demonstrated, although reports are bad from some sections.

July and September wheat were strong yesterday, while the May was relatively easy. Back spreading as well as buying of the new crop months on the bad crop reports were responsible for this. For some time there has been a good deal of short selling of the new crop months, but the selling has been checked by the recent crop reports. On the advance early yesterday there was free selling of all futures by longs. Profit taking was quite general in corn and oats, as well as in wheat. Prices have advanced rapidly, and bulls were disposed to take profits in many instances.

A Buenos Aires cable said: "The government has decided to make a thorough investigation as to the quantity of wheat available. The intention of limiting exports has been expressed.

Visible supply of wheat in the United States this week decreased 1,291,000 bu, corn decreased 378,000 bu, and oats decreased 1,222,000 bu. Rye increased 33,000 bu and barley 260,000 bu. Comparative totals follow:

	This wk.	Last week.	Last year.
Wheat	40,119,000	41,410,000	58,557,000
Corn	12,396,000	12,774,000	28,191,000
Oats	34,879,00	36,101,000	18,500,000
Rye	1,938,000	1,995,000	2,069,000
Barley	4,863,000	4,603,000	2,847,000

World's shipments of wheat last week totaled 7,64,000 bu, a decrease of 52,000 bu, and compared with 15,142,000 bu a year ago. Corn exports aggregated 1,319,000 bu, decreasing 1,175,000 bu, and compared with 2,193,000 bu. Oats shipments totaled 1,648,000 bu, a decrease of 362,000 bu, and compared with 2,928,000 bu a year ago.

Canadian visible supply of wheat decreased 3,392,000 bu for the week, to total of 35,007,000 bu, against 36,384,000 bu a year ago. Oats decreased 167,000 bu to total of 19,147,000 bu, against 15,828,000 bu a year ago. Barley decreased 176,000 bu to total of 1,733,000 bu, against 2,124,000 bu a year ago.

Receipts inspected yesterday: Wheat, 134 cars; corn, 286 cars; oats, 336 cars; rye, 41 cars; barley, 81 cars. Hogs estimated for today, 19,000 head.

Two board of trade memberships were reported sold yesterday at $5,750 net to the buyer.

OILS.

CHICAGO, March 26.—OILS—Wholesale prices for carbon and other oils, per gallon, f. o. b. Chicago, are as follows: In iron bris—Standard white, 7½c; perfection, 7½c; headlight, 175, 10c; gas machine gasoline, 32c; raw linseed oil, $1.06; boiled, $1.07; turpentine, 51c. In wooden bris—Standard white, 11¼c; perfection, 11½c; headlight, 15c; summer black oil, 8½c; winter black oil, 9c. Tank wagon—W. M. P. naphtha, 18½c; Red Crown gasoline, 19c.

NEW YORK, March 26.—COTTONSEED OIL—Prime summer yellow, spot, $13.60; March $13.86; April, $13.87; May, 13.91; June, 13.85; July, $13.87; August, $13.84; September, $13.83; October, $13.36.

OIL CITY, March 26.—Credit balances, $3.05. Runs, 120,503 bris; average, 77,482 bris; shipments, 81,675 bris; average, 47,036 bris.

HIDES AND LEATHER.

NEW YORK, March 26.—HIDES—Steady. Bogota, 43@44c; Central America, 43c. LEATHER—Firm. Hemlock firsts, 57c; seconds, 55c.

TRANSACTIONS ON THE CURB.

INDUSTRIALS.

	Sales.	High.	Low.	Close.
Ætna Expl	200	4	3¾	3¾
Do ctfs	800	3⅝	3⅝	3⅝
Air Reduction	555	66	65¾	66
Am Int Corp	250	53	52¼	53
Am Sumatra Tob	300	24	23⅝	23⅝
Am W Paper	100	5	5	5
Carwen Steel	1,500	13⅝	13¼	13¼
Cent Fdy pfd	200	40	40	40
Chev Mot	500	130	127	127
Curtis	200	10½	10	10½
Eastern Steel	175	109	109	109
Elite Stores	1,800	⅝	⅜	⅜
Emerson Phono	200	12¼	12¼	12¼
Haskell-Barker	525	43	42¼	42½
Holly Sugar pfd	25	100	100	100
Int Arms Fuse	200	23	23	23
Joplin Ore	1,000	30	30	30
Keystone Tire	400	17½	17¼	17½
Lake Tor Boat	100	9¼	9¼	9¼
Lima Loco	450	61¼	60½	61
Mansell Screen	250	10¼	10¼	10¼
Marlin Arms ctfs	1,100	93	90	93
Max Munitions	3,000	3½	3¼	3¼
Midvale Steel	10,000	61½	59⅝	59⅝
Nat Acme	300	34¾	34	34½
N A P & Paper	800	6¼	6	6¼
Prudential Pict	1,200	4½	4½	4½
Redden Motor T	500	21	20¾	21
Republic Mot pfd	195	96	95¼	95¼
Smith & Terry pf	200	9⅞	9⅞	9¾
St Joe Lead	100	18	18	18
Steel Alloys Corp	800	8	8	8
Standard Motors	1,500	9¾	9¼	9¼
Submarine Boat	200	24	23½	23½
U S Steamship	3,800	6¾	6½	6⅝
United Motors	1,000	39¼	38¾	38¾
United Paperbd	600	33¾	33	33¼
World Film	2,000	⅝	⅝	⅝
Wright-Martin	1,500	8¼	7	7¾
Zinc Con	1,200	3⅝	3⅜	3⅜

RAILS.

Long Island ctfs	200	43¾	43¾	43¾
Rock Island w i	2,000	38	37¼	37¼
Do pfd A	500	85¾	84½	85

OILS.

Alcoken Oil	3,500	1⅜	1⅛	1⅜
Alpha Oil Gas	1,300	75	72	75
Am Ventura Oil	2,000	26	23	25
Atlantic Pet	500	9¼	9	9¼
Barnett O & Gas	800	2⅞	2⅞	2⅞
Cosden & Co	400	15⅜	15¼	15⅜
Cosden O & Gas	500	14⅜	14¼	14⅜
Elk Basin	5,000	12¼	12¼	12⅜
Esmeralda	1,500	1⅜	1¼	1⅜
Federal Oil	13,000	6¾	6	6¾
Int Pet	1,000	13⅜	13¼	13½
Kenova Oil	4,700	⅛	⅛	⅛
Merritt Oil	8,000	26¼	24⅜	25¼
Met Pet	3,000	2⅜	2¼	2¼
Mid Cont Cons	1,700	14⅜	13⅜	14¼
Midwest Oil	8,000	.82	.79	.80
Midwest Refg	800	140	136	136
N Y & Okla Oil	2,700	1¼	1	1¼
N Y & Texas Oil	100	2¼	2¼	2¼
Okla Oil	23,000	11	10¾	11
Do pfd	3,200	⅝	⅝	⅝
Okla Prod	1,500	11¼	11	11
Omar Oil & Gas	2,500	48	45	46
Osage Hominy	4,500	9¾	9¼	9¼
Penna Gasoline	1,300	⅞	⅞	⅞
Sapulpa	2,000	11⅝	10⅞	11
Sequoyah Oil	10,800	1¼	1⅛	1¼
Sinclair Oil	25,000	56	55	55
United West Oil	3,000	⅜	⅜	⅜
Victoria Oil	8,400	1¼	1⅛	1⅛
West End	500	22	22	22

MINING.

Alaska Mines C.	8,300	1⅜	1⅛	1⅜
Austin-Amazon	9,600	1¼	1¼	1¼
Big Jim	1,100	1¼	1¼	1¼
Big Ledge	5,500	4¼	4	4¼
Booth	2,000	.09	.09	.09
Boston & Mont	8,000	.67	.65	.65
Butte C & Z ctfs	3,000	12¾	11¾	11¾
Butte Detroit	2,000	1⅛	1⅛	1⅛
Cal & Jerome	3,800	1¼	1⅛	1⅛
Carlisle	100	6	6	6
Con Arizona	2,500	2¼	2	2¼
Con Copper	600	4	4	4
Con Homestead	500	⅛	⅛	⅛
Cresson Gold	200	6	5¾	6
Ely Cons	3,000	.12	.12	.12
Emma Cons	2,400	1¼	1¼	1¼
First National	100	2¾	2¾	2¾
Goldfield Cons	2,000	.60	.58	.59
Green Monster	5,000	2¼	1⅞	1⅞
Hargraves	19,000	.22	.20	.21
Hecla Mines	1,200	8	7⅞	8
Jerome Verde	1,000	2	1⅞	1⅞
Jumbo Ext	8,500	.38	.33	.37
Louisiana Cons	1,000	.97	.97	.97
Magma	800	47¼	46¾	46¾
Marysville Gold	8,200	1⅛	1⅛	1⅛
Mason Valley	500	6¼	6¼	6¼
Miami Merger	1,200	⅝	½	½
Mohican	1,800	1½	1½	1½
Monitor Silver	500	⅛	⅛	⅛
Monitor Lode	3,000	.40	.39	.39
North Butte Dev	1,000	⅝	⅝	⅝
Ohio Copper new	4,000	1½	1⅜	1⅜
Old Emma	15,600	.40	.38	.39
Progress	2,000	⅛	⅛	⅛
Ray Hercules	700	4¼	4¼	4¼
Ray Portland	800	1½	1½	1½
Red Warrior	200	⅝	⅝	⅝
Rochester	3,300	.57	.57	.57
Sacramento Val	200	1½	1⅜	1⅜
Section Thirty	100	10½	10¼	10¼
Seneca	400	12¼	12⅜	12¼
Senorita	500	1½	1⅜	1⅜
Stewart	3,000	⅛	⅛	⅛
Success	6,300	.44	.38	.38
Superstition	4,400	.44	.43	.44
Tono Belmont	200	4¼	4¼	4¼
Tono Ext	400	3¼	3¼	3¼
Tono Mining	350	6¼	6¼	6¼
U S Continental	3,000	.09	.09	.09
United Verde Ext	300	39¼	39	39¼
United Zinc	1,000	5¾	5½	5½
Unity Gold	100	3½	3½	3½
Virginia Mines	700	1	⅞	1
White Caps	15,500	2	1¾	1¾
Yerrington	25,000	.

SITUATIONS WANTED—MALE.

Executives and Managers.

SALES DIRECTOR
EDUCATIONAL.

MY SUCCESS is deeply rooted in field experience, covering fifteen years as specialty salesman, coacher, field organizer, manager training school, department and sales manager.

CONTINUOUS UPWARD CLIMB with 75 per cent increase in sales last year but no addition to income, which is only reason for dissatisfaction with my present connection.

GENERAL BUSINESS ABILITY includes fair knowledge of advertising, collection methods and office management.

PERSONAL INFORMATION American, age 37, married and have one child. Nothing to prevent leaving city and no objection to small place. Address N 407, Tribune.

ATTORNEY.

COLLEGE MAN 32; SINGLE. 4 YRS.' GENL. LAW PRACTICE IN CHICAGO. TRIAL AND OFFICE; ALSO EXPER. SALESMAN, COMMERCIAL AGENCY; RE-LEGAL DEPT. CASUALTY CO.; NOW EMPLOY LAW FIRM; SEEKING BETTER CONNECTION LAW FIRM OR CORP.; PERMANENT; WOULD ACCEPT COMMERCIAL POSITION OFFERING GOOD PROSPECTS; WOULD LEAVE CITY. SUCCESS-FUL RECORD; GOOD PERSONALITY; EXECUTIVE ABILITY; ACCUSTOMED ASSUMING RESPONSIBILITY. BEST REFS. ADDRESS O 468, TRIBUNE.

SALES SPECIALIST.

AN UNUSUALLY HIGH GRADE SPECIALTY SALESMAN, WHO IS ALSO AN EXPERIENCED SALES MANAGER AND EXECUTIVE, CAPABLE OF ORIGINATING SALES CAMPAIGNS AND PROMOTION IS OPEN FOR A PERMANENT CONNECTION; LOCATION CHICAGO OR NEW YORK; EXPERIENCED IN INVESTIGATING MARKET POSSIBILITIES, REORGANIZING INEFFICIENT SALES ORGANIZATIONS, AND PLANNING ADVERTISING; WILL NOT CONSIDER HANDLING STOCK PROMOTION SCHEMES. ADDRESS O 334, TRIBUNE.

SOME ENTERPRISING CONCERN IS OFFERED

An opportunity to secure the services, on a part time basis, of a high powered, high salaried merchandising and advertising counselor.

If you want to get the benefit of seventeen years' successful sales and advertising experience at a minimum expense address P 334, Tribune.

SALES ENGINEER.

A university technical graduate, age 32, single, of Welsh descent, is open for engagement with a progressive firm in a commercial capacity. Has had six years' experience in the design and manufacture of electrical apparatus, and now desires to take up the commercial end, for which he has studied and is naturally inclined. R. R., 6203 Blackstone-av., 2d apt., Chicago.

FACTORY, STORES PRODUCTION MANAGER.

Thorough experience in ordering and handling stock, process, and finished stock, shortages, order, cost, and output, systems and modern factory efficiency methods. Can leave Address O 108, Tribune.

SITUATION WTD—EXP. CREDIT MAN, OFFICE MGR., and acct., now employed, wishes to make a change. Address P 594, Tribune.

Salesmen, Solicitors, Etc.

Two Salesmen.

Energetic, progressive, fine personality, fully capable of meeting all classes intelligently and diplomatically, clean and successful record with gilt edge references, desire to handle manufacturer's output, eastern line preferred. Room 406 Reliance Bldg.

Salesman or Sales Manager

wishes connection where unusual ability for big business will bring large returns. Present concern unable to make deliveries. Have sold as high as $1,000 per week. Income $6,000 to $10,000 yearly. Eastern representative preferred but open for anything in the United States. Married; 30 years old. Address P 292, Tribune.

SITUATION WTD MANUFACTURERS' salesman, with exceptional ability, having New York office, excellent following Chicago account for New York; strictly commission basis; proposition where diligent and skillful work will be considered. Address P 294, Tribune. Let us talk it over.

STOCK SALESMAN,

High class, with large out of town clientele, immediate investors, wishes connection; drawing account against commission expected. Address O 358, Tribune.

SITUATION WTD ENERGETIC, CAPABLE young man; good educa. and appear.; 8 yrs.' exp.; can produce; can finance; wants future; future more essential than starting salary. Address O 265, Tribune.

SITUATION WTD—I AM 28 YEARS OLD, married, employed selling automobiles, retail; successful road record; want new line, and prefer city work; salary and commission. Address O 103, Tribune.

EXP. BOND SALESMAN

Wants connection with reputable bond house or bank; large acquaintance; can create own clientele. Address O 55, Tribune.

SITUATION WTD—I CAN QUALIFY FOR position 15 yrs.' exp. selling on manufacturers, jobbers, and dept. store trade; only A1 proposition considered; high-est credentials. Address O 527, Tribune.

Advertising solicitor.

Young, single, willing to tackle anything; must be industrious; prefer Nat. Mag. Address N 347, Tribune.

SITUATION WTD—ADVERTISING, SALES asst.; young man, now with nat'l advertising solicitor, desires to change; 2 years' experience. Address N 355, Tribune.

SITUATION WTD—YOUNG MAN, EXP. 50-50 basis; speaks Austrian, Bohemian, Polish, Croatian, in store or traveling; good refs. Address O 138, Tribune.

SITUATION WTD—COMMERCIAL REPRESENTATIVE; $10,000 successful record. Address P F 106, Tribune.

SITUATION WTD—MAN, 25 YRS. OF AGE, selling ability has been demonstrated, with auto & tire line, desires new. Tribune.

SITUATION WTD—EXP. SALES. GOOD record, desires position with reliable concern. Address P 347, Tribune.

SITUATION WTD—CITY POS.; SALESMAN; young; married; now traveling; exp. auto, floor men. Address S 228, Tribune.

SITUATION WTD—BY YOUNG MAN, 22 yrs., desires to get in selling line; no exp. Address P 578, Tribune.

SITUATION WTD—CITY SALESMAN, MECHANICAL experience; can furnish roadster. Address P 515, Tribune.

SITUATION WTD—SALESMAN, 10 YEARS' exp.; best ref. Address N 402, Tribune.

SITUATION WTD—SALESMAN OR CLERICAL; 21 yrs. Address N 259, Tribune.

SITUATION WTD — SALESMAN, 6 YRS.' road exp. Address O 84, Tribune.

SITUATION WTD—SALESMAN WITH AUTO, 4 yrs.' exp. Address O 65, Tribune.

SITUATION WTD—SALESMAN, 7 YRS.' exp.; A1 refs. Address O 60, Tribune.

Boys.

SITUATION WTD—BOY, 18 WANTS WORK in auto repair or machine shop; night or day. Address P 397, Tribune.

Professions and Trades.

SITUATION WTD—AS STATIONARY ENGINEER; licensed; experienced; good repairman and electrician. Address P 573, Tribune.

SITUATION WTD—BENCH HAND, COMPETENT mechanic; good at metal pattern and small work, iron or brass, 30c per hour. Address O 74, Tribune.

SITUATION WTD—LETTER ARTIST AND letter designer with many years' experience in advertising business, in advertising agency. Address O 428, Tribune.

SITUATION WTD—GOOD TRACER AND letterer, with technical high school education and drafting preferred. Address P 546, Tribune.

SITUATION WTD — ARCHITECTURAL draftsman or supt.; all around man; 4 yrs.' exp. Address P 397, Tribune.

SITUATION WTD—SUPT. CONST. C. E.; 9 yrs. exp.; org. of 200 concrete men. Address P 243, Tribune.

SITUATION WTD — PAINTER DECORATOR, hotel or institute, city, suburban; reliable; refs. Address S 500, Tribune.

SITUATION WTD—AS PAINTER AND PAPER hanger; own all tools. Address N 473, Tribune.

SITUATION WTD — YOUNG MAN, EXP. TO run hand screw machine; can furnish ref. R., 3159 Wentworth. Drover 9764.

SITUATION WTD—EXPERT LIC. ENG. and electrician 15 years. Address O 144, Tribune.

SITUATION WTD—ELECTRICIAN; MAINtenance; married; age 25. Ph. Superior 3706.

SITUATION WTD—PANTSMAKER AND bushelman; can do fine pressing; 15 yrs.' experience; colored; refs. Doug. 7949.

SITUATION WTD—REFRIGERATING ENGINEER, 25 YRS. exp. in operating electric steam refrigerating plant. LOHR, Edgewater 1541.

SITUATION WTD—ARCHITECTURAL ENG., licensed, desiring change in architectural department of reliable concern; age 32. Address P 194, Tribune.

SITUATION WTD—FOREMAN, CAPABLE OF handling men; can get results. Address S 117, Tribune.

SITUATION WTD—CHEF, FIRST CLASS; sober, steady; reliable; good rush worker. SCHAEFER, 409 14th-st.

SITUATION WTD—LEARN CUTLERY grinding; steady; age 39. KEENE, 20 N. Jay-st., room 1.

SITUATION WTD—AI GORDON PRESSman; all around man in printing; best refs. Address S 118, Tribune.

SITUATION WTD—DRAFTSMAN, ELECT. ENG. or contractor; age 18. Address O 75, Tribune.

SITUATION WTD — CHEMIST, U. OF GRAD., some exp.; refs. Address N 339, Tribune.

SITUATION WTD—ENGINEER, 20 YRS. EXP., elec., etc. Address N 374, Tribune.

SITUATION WTD—ELECTRICAL ENGINEER; best ref. Address S 338, Tribune.

SITUATION WTD—PLUMBER, NONUNION, experienced jobber; reliable. Kenw. 6344.

SITUATION WTD — SHOW CARD WRITER; rapid, exp. Address N 391, Tribune.

SITUATION WTD — SALESMAN OR CLERical; 21 yrs. Address N 259, Tribune.

SITUATION WTD — SALESMAN, 6 YRS.' road exp. Address O 84, Tribune.

SITUATION WTD—SALESMAN WITH AUTO, 4 yrs.' exp. Address O 65, Tribune.

SITUATION WTD—SALESMAN, 7 YRS.' exp.; A1 refs. Address O 60, Tribune.

Boys.

SITUATION WTD—BOY 18 WANTS WORK in auto repair or machine shop; night or day. Address P 397, Tribune.

Professions and Trades.

SITUATION WTD—AS STATIONARY ENGINEER; licensed; experienced; good repairman and electrician. Address P 573, Tribune.

SITUATION WTD—BENCH HAND, COMPETENT mechanic; good at metal pattern and small work, iron or brass, 30c per hour. Address O 74, Tribune.

SITUATION WTD—LETTER ARTIST AND letter designer with many years' experience in advertising business, in advertising agency. Address O 428, Tribune.

SITUATION WTD—GOOD TRACER AND letterer, with technical high school education and drafting preferred. Address P 546, Tribune.

SITUATION WTD — ARCHITECTURAL draftsman or supt.; all around man; 4 yrs.' exp. Address P 397, Tribune.

SITUATION WTD—SUPT. CONST. C. E.; 9 yrs. exp.; org. of 200 concrete men. Address P 243, Tribune.

SITUATION WTD — PAINTER DECORATOR, hotel or institute, city, suburban; reliable; refs. Address S 500, Tribune.

SITUATION WTD—AS PAINTER AND PAPER hanger; own all tools. Address N 473, Tribune.

SITUATION WTD — YOUNG MAN, EXP. TO run hand screw machine; can furnish ref. R., 3159 Wentworth. Drover 9764.

SITUATION WTD—EXPERT LIC. ENG. and electrician 15 years. Address O 144, Tribune.

SITUATION WTD—ELECTRICIAN; MAINtenance; married; age 25. Ph. Superior 3706.

SITUATION WTD—PANTSMAKER AND bushelman; can do fine pressing; 15 yrs.' experience; colored; refs. Doug. 7949.

SITUATION WTD—REFRIGERATING ENGINEER, 25 YRS. exp. in operating electric steam refrigerating plant. LOHR, Edgewater 1541.

SITUATION WTD—ARCHITECTURAL ENG., licensed, desiring change in architectural department of reliable concern; age 32. Address P 194, Tribune.

SITUATION WTD—FOREMAN, CAPABLE OF handling men; can get results. Address S 117, Tribune.

SITUATION WTD—CHEF, FIRST CLASS; sober, steady; reliable; good rush worker. SCHAEFER, 409 14th-st.

SITUATION WTD—LEARN CUTLERY grinding; steady; age 39. KEENE, 20 N. Jay-st., room 1.

SITUATION WTD—AI GORDON PRESSman; all around man in printing; best refs. Address S 118, Tribune.

SITUATION WTD—DRAFTSMAN, ELECT. ENG. or contractor; age 18. Address O 75, Tribune.

SITUATION WTD — CHEMIST, U. OF GRAD., some exp.; refs. Address N 339, Tribune.

SITUATION WTD—ENGINEER, 20 YRS. EXP., elec., etc. Address N 374, Tribune.

SITUATION WTD—ELECTRICAL ENGINEER; best ref. Address S 338, Tribune.

SITUATION WTD—PLUMBER, NONUNION, experienced jobber; reliable. Kenw. 6344.

SITUATION WTD — SHOW CARD WRITER; rapid, exp. Address N 391, Tribune.

SITUATION WTD—CHIEF OR ENG.; OFG. OR power plant. Address N 393, Tribune.

SITUATIONS WANTED—MALE.

Professions and Trades.

SITUATION WTD — AS MACHINE SHOP foreman or supt.; 12 years' experience as foreman of largest gun finishing and marine shop in Chicago; last four years employed as erector for largest engineering concern on Pacific Coast; familiar with all kinds of construction work; can furnish best of local reference. Address P 550, Tribune.

SITUATION WTD—PRINTER FOREMAN; 35 years young; 21 years practical experience; 11 years asst. supt. Theo. L. De Vinne & Co., New York; efficient executive for A1 position with modern plant; best recommendations. J. B. Coleman, 1318 Argyle-st., Chicago.

CORPORATION LAWYER,

14 yrs.' exp.; exceptional commercial and criminal ability; highest refs. Good address. Age 40. Desires change of connections. Will travel. Address O 114, Tribune.

SITUATION WTD — CONSTRUCTION FOREman, with varied experience and lots of pep; with live contractors; can handle carpenter, concrete, labor, or pile driver gangs. Address S 248, Tribune.

MECHANICAL ENGINEER

For industrial plant, 10 years' broad experience, technical graduate, 30 yrs. of age, married. Address J D 43, Tribune.

MECHANICAL ENGINEER.

High class designing production, experiment, scientif. mgmt. Address N 60, Tribune.

LETTERER AND DESIGNER.

Seals, signs, posters; screen; studying art eve. O. Browder, 1515 Monroe-st.

SITUATION WTD—BY YOUNG MAN, IN garage or shop to learn auto trade thoroughly; can drive, and do minor repairing. Address O 270, Tribune.

SITUATION WTD—PAVING FOREMAN, 14 yrs. exp.; refs. Address N 498, Tribune.

Clubs and Hotels.

SITUATION WTD—CHEF; FIRST CLASS; experienced; speaks French, German, English; wants position in summer resort or small club. Address P 438, Tribune.

SITUATION WTD—STEWARD, CLUB; YNG., educated, light complexion colored man. Address N 264, Tribune.

Farm and Garden Help.

SITUATION WTD—1ST CLASS GARDENER, florist; April 1; single; Swedish-American; only pri. and permanent place considered; best refs. A. Gustafson, 4141 Clarendon-av., Chicago.

SITUATION WTD—GARDENER ON PRIvate place; thoroughly experienced; good refs.; married; prefer cottage on place. Address A 208, Tribune.

SITUATION WTD—GARDENER, MARRIED, small family, exp. in all the work about private place; best of ref. North Shore sub. preferred. Address N 379, Tribune.

SITUATION WTD — GARDENER, EXPER. with flowers, shrubs, vegetables; 10 years last place; want position with private estate; age 30, married. Address N 372, Tribune.

SITUATION WTD—GARDENER, COMPEtent, with full knowledge of all work to be done on private estate; exp. in poultry; refs. Address O 178, Tribune.

SITUATION WTD — THOROUGHLY QUALified; managerial, executive capacity for extensive farming, modern dairying. Address O 335, Tribune.

SITUATION WTD—JAPANESE, AMER. COLlege grads.; gardening and greenhouse. TOK, 747 Sheridan-rd., Evanston.

SITUATION WTD—EXP. MARR. COUPLE; farm; wife hawk.; $50. Address N 74, Tribune.

SITUATION WTD — GARDENER; EXP. vegetables, flower, private grounds; married; no children; ref. Address S 277, Tribune.

SITUATION WTD—SINGLE YOUNG MAN; pr. country pl.; exp. gardener; care auto, stock, etc.; ref. Address O 103, Tribune.

House Servants.

SITUATION WTD—BUTLER; HOUSEMAN, gardener; abstinent, no smoker; called the best man in the world; an excellent worker, strictly honest, quiet, refined, etc.; not afraid of work; the hardest, most intensive work; works 16 hours a day without stopping; quick, first class; $75 room, board. 10007 Prairie-av., Calumet 5293.

SITUATION WTD—HOUSEMAN, AI, AND lawns and garden; Swedish, single; best city refs. DALBERG, 926 La Salle-st.

SITUATION WTD—EXCELLENT, RELIABLE Japanese cook; good pastry; priv. fam.; refs. anywhere. Address O 109, Tribune.

SITUATION WTD—AS VALET; RELIABLE young man; best city reference. Address O 421, Tribune.

SITUATION WTD—JAPANESE, YOUNG, neat, exp. butler, houseman; refs. Doug. 5831.

SITUATION WTD BUTLER, COL. MAN. Phone Drexel 6169.

SITUATION WTD—HOUSEMAN, CITY OR country; A1 ref. Address N 493, Tribune.

SITUATION WTD—JAP., 1ST CLASS COOK; pri. fam.; refs. Address N 352, Tribune.

SITUATION WTD—EXP. JAP. BUTLER, houseman; refs. Call 1180 Oakdale-av.

SITUATION WTD—ALL AROUND HOUSEman, good gardener; refs. 726 S. Ashland.

SITUATION WTD—SINGLE MAN, BUTLER. Phone Harrison 7065. Humboldt 7065.

SITUATION WTD — HOUSEMAN, SINGLE Swed.; exp.; ref. Address P 506, Tribune.

Coachmen, Teamsters, Chauffeurs.

SITUATION WTD — CHAUFFEUR, 7 YRS. exp. as mechanic and driver; private or heavy duty truck. Wm. G. Affeld. Phone Went. 1711.

SITUATION WTD — CHAUFFEUR, AGE 27, 7 yrs.' auto exp.; no refs.; pvt. or truck; know city and surrounding country. 4-2. Address O 269, Tribune.

SITUATION WTD — CHAUFFEUR, PRIV. fam.; age 29; 4 yrs. last place 5 yrs.; own repairs; sober, careful; moderate salary. Address O 211, Tribune.

SITUATION WTD—COL. CHAUFFEUR, PRI. fam.; own repairs; sober, careful; salary $25 per wk. Address O 211, Tribune.

SITUATION WTD—CHAUFFEUR, MIDDLE aged, strictly sober, competent and reliable; 12 yrs. experience. Address N 241, Tribune.

SITUATION WTD—CHAUFFEUR, EXPER. driver and mech., with private family; married; Swedish; best refs. Address P 344, Tribune.

SITUATION WTD—CHAUFFEUR, CAREful driver, willing worker; take care of own repairs; 8 yrs.' exp.; only good wages considered. Ph. Haymarket 3402.

SITUATION WTD—CHAUFFEUR, HIGH class; exprd. on repairs; careful driver; single, private position desired; best refs. 6339 Wellington-av. Ph. Graceland 7023.

SITUATION WTD — CHAUFFEUR; 8 YRS.' exp.; single; honest, sober, willing, careful driver; good references. Address N 319, Tribune.

SITUATION WTD—CHAUFFEUR, YOUNG man; 4 yrs.' exp., high grade cars; compt. driver; shop exp.; exc. habits; A1 ref; $18; start April 1. Ph. morn., Albany 4292.

SITUATION WTD—CHAUFFEUR AND REpair with private family, city or country; single; 24 yrs. old; 3 yrs.' exp.; best city refs. Please Phone Lincoln 779. Mr. Perkins.

SITUATION WTD — CHAUFFEUR, PRIvate family; married; Swedish; best refs. Address N 344, Tribune.

SITUATION WTD—FIRST CLASS CHAUFfeur and mechanic; 9 yrs. exp.; 3 yrs. touring; married; A1 refs. Ph. Rogers Pk. 6508; 1324 Estes-av.

SITUATION WTD—CHAUFFEUR; 6 YRS. experience high grade cars; private family; references. Address A 197, Tribune.

SITUATION WTD—EXPERIENCED CHAUFfeur; private family; best reference; excellent mechanic. Douglas 6366.

SITUATION WTD—CHAUFF., GARDENER, houseman; exp.; city, country; ref. Address O 511, Tribune.

SITUATION WTD—COL. CHAUFFEUR; A1 mech.; ref.; strictly high class. Lin. 4399 p. m.

SITUATION WTD—COL. CHAUFFEUR, 10 yrs. exp.; A1 refs. WITHERS, Wabash 6031.

SITUATION WTD—CHAUFFEUR; OWN REpairing; A1 refs. Address O 222, Tribune.

SITUATION WTD—COL. CHAUF., AGE 24; sober, reliable; ex. driver, mech.; A1 refs. W. MILLER, 4820 Wabash. Drexel 1139.

SITUATION WTD—CHAUFFEUR, 7 YRS. exp.; best refs.; married. Phone Wentworth 4456.

SITUATION WTD — CHAUFFEUR, 31; 9 yrs. exp.; refs.; mech. L. V. 7064. CHOWEKE.

SITUATION WTD—A1 COL. CHAUFFEUR, repair man, and housework; refs. Doug. 8077.

SITUATION WTD—EXP. CHAUFFEUR; careful; pr. fam.; refs. Address O 209, Tribune.

SITUATION WTD—BY 1ST CLASS CHAUFfeur 8 years in last place; can be fully trusted; best ref.; married. Drexel 2035.

SITUATION WTD—1ST CLASS CHAUFfeur and mechanic, 9 yrs. exp., 3 yrs. touring. Married. A1 refs. Ph. Rogers Pk. 6508.

SITUATION WTD—CHAUFFEUR; SOBER American man, 24 yrs.; careful driver; good refs. Phone Oakland 3220.

SITUATION WTD—JAPANESE, CHAUFfeur, mechanic; good willing worker; go anywhere. S., 2850 Lake Park-av.

SITUATION WTD—CHAUF. 28, PRIV. truck; 3 yr. best cars. Address N 280, Tribune.

SITUATION WTD—FIRST CLASS COL. chauffeur; ref. Ph. Doug. 7723. G. L. DYSART.

SITUATION WTD—COLORED CHAUFFEUR, 4 yrs. exp.; do own repairing; wish pos. with fam.; good refs. Englewood 833.

SITUATION WTD—AS CHAUFFEUR; PRI. fam.; refs. Address P 421, Tribune.

SITUATION WTD — EXP. CHAUF.; YNG. pri. fam. pref. Address N 261, Tribune.

SITUATION WTD—CHAUFFEUR; TRUCK. Humboldt 31.

SITUATION WTD—A1 CHAUFFEUR, GEN. man, priv. or truck; marr. 34. Dr. 8411.

SITUATION WTD—COLORED CHAUFFEUR; refs. ROGERS, Doug. 8925.

SITUATION WTD—BY COL. MAN, AS chauffeur, with ref. Doug. 270.

SITUATION WTD—CHAUFFEUR; 4 YRS.' exp.; best refs. Address S 495, Tribune.

SITUATION WTD—CHAUFFEUR, 27 YRS.' exp.; col.; Packard pref. Drexel 8214.

SITUATIONS WANTED—MALE.

Coachmen, Teamsters, Chauffeurs.

SITUATION WTD—BY 1ST CLASS AMERIcan chauffeur and repair man, who will keep your car in A1 condition, making all repairs; 5 yrs.' factory experience, nine driving; have my own tools; have toured Europe with Pierce Arrow, America with other makes; best city refs. as to character and ability; steady and reliable; married, 34 yrs. old, no children; will leave city. Frank Waldron, 944 Rush-st. Sup. 6514.

SITUATION WTD — CHAUFFEUR, THOroughly competent and reliable, 8 years' exp. with high grade cars, A1 mechanic, best city ref.; age 24; 1½ years last position; desires permanent private family position; capable of taking full charge of car. Address N 249, Tribune.

SITUATION WTD—CHAUFFEUR; PRIVATE fam.; white; Amer.; age 23; married; no children; reliable, temperate, courteous, industrious; no speed demon; gardener, houseman; A1 refs.; $65 per month. CLAUDE DOUGHTY, 1762 N. Talman-av. Phone Humboldt 9025.

SITUATION WTD—CHAUFFEUR AND MEchanic, American, reliable, steady, 4½ yrs.' exp.; own repairs; single, age 23, good character; drive any make, go anywhere; best of refs.; salary $18. Address S 123, Tribune.

SITUATION WTD—CHAUFFEUR, TEMPERate, honest young man desires position with priv. party; age 21 yrs.; 3 yrs. exp.; no speed maniac; moderate salary; position must be permanent. Address N 384, Tribune.

1ST CLASS CHAUFFEUR,

Mech.; col.; industrious, reliable, good disposition; sticker; A1 refs. Phone Douglas 7154 or write Adams, 4660 S. 31st.

SITUATION WTD—CHAUFFEUR; RELIAble, honest Bohemian, 26 yrs. old, wants position with private family; 10 yrs. experience on high grade cars; best refs.; sober, married. Address O 200, Tribune.

SITUATION WTD — CHAUFFEUR WITH private family, 9 yrs. exp.; steady and trustworthy, good mech. single, age 30; city or country; best refs. Address P 559, Tribune.

SITUATION WTD — YOUNG MARRIED chauffeur; sober, reliable; keep cars in good condition; six years' experience; good references. Address S 453, Tribune.

SITUATION WTD — CHAUFFEUR AND cook, Dutch couple, want to change present position; both first class; all refs. Box 122, Glenview.

SITUATION WTD—COL. CHAUFFEUR; 12 yrs.' exp.; refs. Ken. 6738.

Janitors and Porters.

SITUATION WTD—JANITOR, FOR ROOMS, s. of Lincoln Park. Address X S 99, Tribune.

SITUATION WTD—JANITOR, EXP. LARGE flats; marr.; ref. Address N 342, Tribune.

SITUATION WTD—EXP. MIDDLE AGED janitor; refs.; repairing. Douglas 2576.

SITUATION WTD—COLORED MAN AS janitor; good man. Address N 551, Tribune.

SITUATION WTD — JANITOR, FIREMAN, 623 Madison-st. Emil Keenan.

SITUATION WTD—JANITOR; EXPERI. mkr. flat work. 415 Surf-st.

SITUATION WTD—EXP. COL. MAN, JANItor, handy with tools. Doug. 5835.

Stenographers, Typists, Etc.

SITUATION WTD—1ST CLASS STENOG. and clerk; desires position with oppor. Address P 384, Tribune.

SITUATION WTD—STENO.; EXPERT; 26; perm.; 5 yrs. exp.; refs. Address P 579, Tribune.

SITUATION WTD—STENOGRAPHER WITH a good education. Address O 445, Tribune.

Miscellaneous.

SITUATION WTD—INVESTIGATOR; LAW student, age 35, would like a position as investigator with law firm or corporation. Can furnish best reference. Address N 272, Tribune.

SITUATION WTD—RELIABLE, ACTIVE, middle aged man; excel. refs.; shipping clerk, dept. store and other experience; will undertake general work of any kind. Address M 469, Tribune.

SITUATION WTD—YOUNG MAN WISHES A position between midnight and 7 a. m. or 9 a. m. and 3 p. m. Address F D 105, Tribune.

SITUATION WTD—MAN OF GOOD BUSIness ability; speaks Slovanik languages; will take suitable position. Address S 229, Tribune.

SITUATION WTD — BY EXPERIENCED Station Agent and telegraph operator, with an opportunity for advancement. Address P 387, Tribune.

SITUATION WTD—YOUNG MAN, AGE 18, ATTENDS SCHOOL FORENOON, WANTS A JOB FOR AFTERNOONS AND SATURDAYS. ADDRESS P 344, TRIBUNE.

SITUATION WTD—MID. AGED MAN, REliable, temp., able, stockroom, shipping, or general work. Address P 416, Tribune.

SITUATION WTD—YOUNG MAN WITH reliable concern; any kind of work; 6 yrs. clerking exp. Address N 226, Tribune.

SITUATION WTD — ANY WORK, AFTERnoons or evenings. Address N 535, Tribune.

SITUATION WTD—YOUNG MAN, 18 YRS., helper on auto truck. 4019 Oakdale-av. Phone Belmont 2045.

SITUATION WTD—YOUNG MAN WITH Maxwell automobile desires employment. Address N 116, Tribune.

SITUATION WTD—EVE. STUDENT, 5 hrs. daily, anything. Address P 532, Tribune.

SITUATION WTD—YOUNG, COUNTRY; NO city exp.; n. s. grad. Address N 663, Tribune.

SITUATION WTD—AS SUPERINTENDENT of farm or summer home, or resort; 30 yrs.' exp. Address O 281, Tribune.

SITUATION WTD—EVENING WORK; H. S. grad.; refs. Address O 362, Tribune.

SITUATION WTD—LARGE FIRM, FUTURE essential; age 20. Address O 288, Tribune.

SITUATION WTD—HONEST MID. AGED man; watch., elev., any work. Cal. 2028.

SITUATION WTD—DAY OR NIGHT WATCHman; refs.; honest. 6736 S. Ashland-blvd.

SITUATION WTD—SECRET SERVICE. Address S 192, Tribune.

SITUATION WTD—7 TO 10 A. M.; ANY thing; age 22; ref. Address O 98, Tribune.

SITUATION WTD—FIRST CLASS STABLE man. Calumet 3618.

SITUATION WTD—HANDY AT ALL GENeral repairs. SEGAL, 1204 Washington-bd.

SITUATION WTD—YOUNG MAN; ANY OUTside work. Address S 182, Tribune.

SITUATION WTD—BY EXP. BARTENDER; married. SCHUMANN. Douglas 8339.

Situations Wanted with investm't.

SITUATION WTD—BY YOUNG MAN, 28 years of age, qualified as bus. mgr., expert accountant; can invest $2,000 in reliable concern; best refs. Address N 511, Tribune.

SITUATION WTD — YOUNG MAN WITH $1,000 with services in going business. Address S 446, Tribune.

SITUATION WTD—HAVE $1,500 FOR GOing business. Address O 72, Tribune.

SITUATIONS WANTED—FEMALE.

Bookkeepers and Clerks.

SITUATION WTD—BOOKKEEPER AND steno., 10 years' experience, in small office of private work; capable of taking charge of office. Address Lock Box 65, La Grange, Ill.

SITUATION WTD—EXCEPTIONALLY CAPable young lady; stenographer, secretarial ability; 9 yrs. exp., including 3 yrs. automobile exp.; first class; very conscientious; state salary. Address D A 218, Tribune.

SITUATION WTD—YOUNG, THOROUGHLY exp. bkkpr., open for city trade; knows sys., payroll, etc.; refs. Address P 178, Tribune.

SITUATION WTD—AI BOOKKEEPER, can make financial statements, balance sheets, do steno. work; refs. Address O 560, Tribune.

SITUATION WTD—EXPERIENCED BKKPR., open, close books, take off balance, follow collections, take entire charge of books; $20. Address M 492, Tribune.

SITUATION WTD—ASST. BKKPR. OR cashier; good penman; exprd. Address P 96, Tribune.

SITUATION WTD — DOCTOR'S OR DENtist's office exp., girl, 24 yrs.; bkpr.-steno.; exc. refs. Address N 87, Tribune.

SITUATION WTD—TYPIST AND ASST. Bkpr., 3 yrs.' exp.; collection agency. Address N 138, Tribune.

SITUATION WTD—MIDDLE AGED EXP. bkpr., steno; $18. Address M 495, Tribune.

SITUATION WTD—EXP. D. E. BOOKKEEP. er, steno.; refs. Address S 105, Tribune.

SITUATION WTD—A1 BKPR., TYPIST; full chg.; corp. exp. Address P 60, Tribune.

SITUATION WTD—FILE CLERK, SWITCHboard; loop; $10. Address P 98, Tribune.

Executives and Managers.

SITUATION WTD—CAPABLE WOMAN, STEno., A1 business qualities and experience; good health; prefer confidential secretaryship, manager of apts. or hotel. Best refs. Franklin 999, or address N 71, Tribune.

SITUATION WTD—TEN YRS. EXP. AS bkpr., steno., correspondent, secretary, manager, also office work; refs.; capable, and possessing independent executive ability; ref. Address M 455, Tribune.

SITUATION WTD—HOUSEKEEPER APARTment housekeeper; high class place only; understand managing and buying for cafe; ref. Address O 569, Tribune.

SITUATION WTD—WOMAN, CAPABLE, TO take charge of cafeteria or up to date lunchroom. Address N 113, Tribune.

Professions and Trades.

SITUATION WTD—BY COMPETENT BUSIness woman, as resident agent of apt. bldg. on S. S.; best ref. Address M 370, Tribune.

Domestics and Cooks.

SITUATION WTD—MORNINGS, OFFICE OR hotel work; col. woman. Douglas 4763.

SITUATION WTD—MAN AND WIFE, FIRST class cooks; will learn. Douglas 8951.

SITUATION WTD—MIDDLE AGED GER. cook; ex. ref. Address O 581, Tribune.

SITUATION WTD — GEN. HOUSEWORK, half days; good laundress. Doug. 4942.

SITUATION WTD HOUSEWORK; NO laundry. Call from 9-2. Albany 8442.

SITUATION WTD—AMER. COOK; PRIVATE family. 1219 Jackson-blvd. Douglas 8951.

SITUATION WTD—COMPETENT, WILLING colored girl; ref. Douglas 3553.

SITUATION WTD—GENERAL HOUSEWORK, half days. Kenwood 3511.

SITUATION WTD—MAID FOR SHORT hours work. Douglas 2430.

SITUATION WTD—COL. GOOD PLAIN cook, second girl kept. Doug. 9297.

SITUATION WTD—MAID; NEAT COLored girl; refs. Evie Keel. Calumet 1726.

SITUATION WTD—COL. GIRL; MON. Tues. Thur. Fri.; best refs. Cal. 2399.

SITUATION WTD—BY COMPETENT COOK. Phone Oakland 1180.

SITUATION WTD—COL. WOMAN, DAY work or by week. Doug. 2998.

SITUATIONS WANTED—FEMALE.

Domestics and Cooks.

SITUATION WTD—LADY'S MAID; EXP. hairdressing, manicuring; good seamstress; best refs. Address P 174, Tribune.

SITUATION WTD—1ST CLASS WOMAN cook and baker; reliable; ref. Douglas 3616.

SITUATION WTD—NEAT COL. GIRL, chambermaid, assist gen. housework. Drexel 5401.

SITUATION WTD—GEN. WORK, GERMAN; no laundry; $9-$10. Address M 519, Tribune.

SITUATION WTD—NEAT COL. GIRL, GENeral housework; ref. Pk. Kenwood 5463.

SITUATION WTD—COMPETENT COOK, hskpr., priv. fam. Address M 470, Tribune.

SITUATION WTD—COLORED, HALF DAYS, service work, weekly. West 4890.

SITUATION WTD—COL. COOK, BOARDING house, small hotel; ref. Doug. 9007.

SITUATION WTD—2D MAID, SMALL FAMily; refs. Rogers Park 2090.

SITUATION WTD—COL. COOK, RESTAUrant; refs.; city, country. Douglas 3140.

SITUATION WTD—CHAMBERMAID OR half day's work; col. Douglas 2585.

SITUATION WTD—NURSE, CHILD OVER 2 yrs., exp. Amer. girl. Doug. 3122.

SITUATION WTD—MAID, COL., NEWCOMer; home nights. Douglas 3147 or 7167.

Housekeepers and Caretakers.

SITUATION WTD—LADY WITH 8½ YEAR old boy, as housekeeper for gentleman's country home where some help is kept; good cook and manager; not afraid of work; city or country. Address O 283, Tribune.

SITUATION WTD—HSKPR.; EXP.; SWEDish widow; mid. age.; compt. cook; wid. home pref.; sub. or country. Address N 84, Tribune.

SITUATION WTD—AS CARETAKER; MARried; no chil.; Al ref. Address O 422, Tribune.

SITUATION WTD — COMPETENT HOUSEkeeper with girl of 8; small family; no washing; suburbs. Address P 321, Tribune.

SITUATION WTD—HSKPR.; PEOPLE EMployed; small flat; small family, no laundry or children. J. RICH, 5059 Vincennes.

SITUATION WTD—EXPER. WOMAN, GOOD cook, as hskpr. in bachelor or business man's home. Sunnyside 2744.

SITUATION WTD—MID. AGE, LADY WITH daughter; ref. exch. Douglas 3501.

SITUATION WTD—HSKPR.; PEOPLE EMployed; small flat; small family, no laundry. UNDERSTAND NOTHING. Humboldt 1272.

SITUATION WTD—NURSE; GER.; SMALL children; city or sub. Sup. 2239.

SITUATION WTD—NURSERY GOVERNESS; exp.; Ger.; refs. 824 Center-st. Lin. 3631.

SITUATION WTD—NURSE; G'D REFS. FOR walking children; city refs. Calumet 3832.

Laundresses and Day Work.

SITUATION WTD—YOUNG, EXCELLENT laundress; $2.10 day; and cleaning. West 3657.

SITUATION WTD—NEAT COMPETENT laundress wants day work. Phone Evanston 5836.

SITUATION WTD — COL. LAUNDRESS, Tues., Thurs., Fri.; bundles; refs. Dres. 2664.

SITUATION WTD—COLORED; EXPERIenced; house cleaning by the day. Kenwood 5073.

SITUATION WTD — GOOD LAUNDRESS, Tues. Thurs., and Fridays; colored. Douglas 7080.

SITUATION WTD—COLORED GIRL; DAYS, half days, or evenings. Kenwood 1439.

SITUATION WTD—FIRST CLASS COL. laundress, Mon., Tues. Doug. 8488.

SITUATION WTD—1ST CLASS COL. LAUNdress; refs. Mon., Tues., Thurs. Drex. 9146.

SITUATION WTD—WASHING, IRONING taken in; drying outdoors. Ph. Linc. 8144.

SITUAT

WANTED—MALE HELP.
Professions and Trades.

MEN AND TOOL MAKERS—FIRST CLASS. THOMPSON & BREMER, 850 S. Canal-st.

MEN AND TOOL MAKER—1ST CLASS; HARD and Electric Co., 525 W. Van Buren.

ENGINEERS—EXPERIENCED; PRACTICAL, for untrimmed handmade and blocked labor; hats for out of town factory; liberal wages to right party. Address B H 70, Tribune.

ENGINEER — ON DRESSES AND SKIRTS for out of town; splendid chance for advancement; state salary. Address J E 15, Tribune.

DRAFTSMAN—YOUNG MAN TO TRACE DRAWINGS; ONE WHO HA EXPERIENCE IN MAKING MIMEOGRAPH STENCILS PREFERRED; TEMPORARY WORK; GOOD PAY. APPLY ALFRED DECKER & COHN, 416 SO. FRANKLIN-ST.

DRAFTSMEN—FAMILIAR WITH COAL handling machinery and wood, steel, and iron structures as applied to coal mining plants and locomotive coaling stations. ROBINS & SCHAEFER CO., 2004 McCormick Bldg.

DRAFTSMAN — MECHANICAL; EXPERIence in automatic machine design; also need a good tracer. Address B H 247, Tribune.

DRAFTSMAN AND ESTIMATOR—FOR OUT of town position; excellent opportunity for right party; state age, experience, salary, and reference. Address A X 345, Tribune.

DRAFTSMEN—ELECTRICAL, ON POWER and substation designs and details; good opportunity for technical men with drafting exp. Address O 147, Tribune.

DRAFTSMEN — ARCHITECTURAL. TWO first class, at once; state experience and salary desired. Address A S 479, Tribune.

DRAFTSMAN—EXPERIENCED IN POWER plants and substation design. 1035 Webster Bldg.

DRAFTSMAN—MECHANICAL. 1ST CLASS; steady work, good pay. Moline Plow Co., Moline, Ill.

EDITORIAL ASSISTANT—
A trade paper of exceptional standing has an opportunity for a young man as editorial assistant; must have energy and some experience as writer. Call 'at 1341 Insurance Exchange, between 10 and 11 a. m. and 4 and 5 p. m.

ELECTRICAL MECHANIC—CAPABLE OF working from blue prints of wiring diagrams; experienced on switchboard and relay work; state experience, age, nationality, and wages in detail. Address A Z 533, Tribune.

ENGRAVERS—NONUNION; GIVE EXPERIence, references, and full information as to what you have done in each department, together with salary; applications will not be considered unless full information is given. Address F 362 Tribune.

ENGRAVER—EXPERIENCED ON GORTON machine; for brass work and capable of doing bench assembly work also; state age, wages, etc. Address B H 433, Tribune.

ENGINEER'S HELPER. APPLY ROSENWALD & WEIL, 1514 W. Kinzie-st.

EXPERIENCED CUTTERS and fitters—To mark clothing on sales floors for alteration department. Apply 8 to 10 a. m., supt.'s office, 8th floor.

THE HUB.
HENRY C. LYTTON & SONS.

FOREMAN AND MANAGER—In charge of all kinds and executive ability in upholstering decorators' materials. THE HUB, 2900 Indiana-av.

FOREMAN—IN CHARGE BISCUIT AND cracker factory; good wages; must be a hustler and have some experience in the business; full particulars in first letter. Address B G 134, Tribune.

FOREMAN—FOR YARN WINDING DEPT.; understand care and operation of fixing machine; former exp. required. Call Chemic Dye Works, 1903 Southport-av.

FOREMAN—FOR ASSEMBLING DEPT. in the upholstered assembling small goods line. D. C. Hughes Co., 4042 Ravenswood-av.

FOREMAN—NIGHT MAN FOR ALL AROUND work. Must be familiar with automobiles and have chauffeur's license. Drivers Co., 1000 Sheridan Garage, 4427 N. Clark-st.

FOREMAN—FIRST CLASS MAN; ONE WHO is experienced in laying matting and jobbing. J. GROSSMAN, 5 S. Wabash. Malcolm Bldg.

FOREMAN TAILOR—GOOD COAT MAKER; steady work for right man. 911 Irving Park-blvd. Tel. Wel. 7095.

FOREMAN—HIGH TENSION; WORK OUT of city; must have tools; state experience and wages expected. Give age, address, and phone number. Address O C 80, Tribune.

MACHINISTS,

Experienced men with past experience at marine repair work and some tool making; must be capable of operating gear planer, lathe, drill press, etc.; 10 p. m., Dover Co., 2100 Marshall-blvd.

MACHINE HANDS — ALL AROUND, FOR large milling machines. Norton & Co., also tractor scrapers and assembling; working hours from 8 a. m. to 5 p. m. Apply from 2 to 3 p. m., Oakley and Lake-sts., Interior Engine Co.

MACHINIST—SEVERAL DESIRABLE POSItions in first class machinists' and toolmakers' hands, salary 45-50 cents per hour; give last 3 employers and full address of each. Address A X 420, Tribune.

MACHINIST'S HELPER—ONE WITH A little sense, steady work. Apply Monarch Metal Weather Strip Co., 2622 Wabansia-av.

MACHINIST—FOR GENERAL REPAIRS ON machinery and steam engines. 506 Canal-st.

MACHINIST — EXP.; ACCURATE; STEADY work; pay, $. 407, 189 W. Madison.

MACHINISTS—ALL AROUND MEN ONLY. 90 W. Grand-av. Mohawk Bldg.

MEN EXPERIENCED, TO TAKE CHARGE of floor factory; good opportunity for right man. Call L 211, Tribune.

MEN—EXPERIENCED IN ORGANIZING ON sheet metal and tubes; steady position. THE CRARY CO., 1345 So. Michigan-av.

MEN—YOUNG, HANDY MACHINE SHOP men; elect. factory; $14 wk.; must be at A. a. m. 1134 Fulton.

MESSENGER AND MASSEUSE — SPLENDID opportunity. Liberal proposition to right party. Grand Spencer Sanitarium, Spencer, Ind.

MOTOR AND CUSHION MAKER—WHO have had experience cutting and laying leather. Address B G 70, Tribune.

MOVING PICTURES—BEING ONE OF THE LARGEST in Ford cars in Illinois, we have a few more first class mechanics who are willing to work; working conditions are the best; year around jobs; if you are overhaul a Ford motor in 15 to 20 minutes, and right you are the man we want; to such men we will pay good salaries. KIRBY AUTO CO., Urbana, Ill.

MULTIGRAPH HANDY ON STRUCTURAL work; metal; steady work. See MR. HOLT, 345 So. La Salle-st.

OPERATOR — AUTOMATIC SCREW MAchine; one first class Brown & Sharpe and one operator on both day and night shift open; 1st class wages and bonuses paid. Stewart-Warner Speedometer Corp., 1923 Diversey-blvd.

PAINTER AND REPAIR MAN—GOOD steady position. Call 315 S. Halsted, Story & Clark Piano Co.

PICTURE FRAME FITTER—
Experienced; also experienced window shade maker. Apply 8:30 to 10 a. m., superintendent's office, 8th flr.

THE FAIR.

PRESSERS—THOROUGHLY experienced on high class suits and gowns.
BLUM'S,
510, 616 S. Michigan-av.

WANTED—MALE HELP.
Professions and Trades.

PRINTER—TWO-THIRDER, WITH SOME experience on presses; steady work. Kirchner Printing House, 208 Siegel-st.

RING MAKERS—SEVERAL EXPERIENCED; on cast work; guaranteed steady work; most sanitary factory in the world; summer time coolest; railroad fare paid. WHITE, WILE & WARNER, Buffalo, N. Y.

SHOEMAKERS—TWO, FOR FINISHING Machine; one patch man. O'Connor & Goldberg, 205 Heyworth Bldg.

SILVERSMITHS — MEN ACCUSTOMED TO working on hard metal hotel hollow-ware. A 36, Tribune. Steady employment. Good wages. Address J

SCORER—EXPERIENCED, FOR HOBBS scoring machine; good wages, steady work. Address A L 212, Tribune.

SHEET METAL WORKERS—MUST UNDERstand blue prints; permanent position. Address B D 85, Tribune.

SIEGEL, COOPER & CO.
WANT
EXPERIENCED PRESSER FOR WOMEN'S COAT AND SUIT ALTERATION ROOM DEPARTMENT.
APPLY SUPT., 1ST FLOOR, BALCONY.

SIEGEL, COOPER & CO.
WANT
BUSHELMEN IN MEN'S CLOTHING ALTERATION ROOM.
APPLY SUPT., 1ST FLOOR, BALCONY.

SIEGEL, COOPER & CO.
WANT
EXPERIENCED CARPENTERS.
APPLY SUPT., 1ST FLOOR, BALCONY.

STEWARD AND COFFEE MAN — GOOD, experienced, inside, permanent place; salary $40 per mo, room and board. Apply Hotel Del Prado, 59th-st. and Blackstone-av.

SUPERINTENDENT — A 1ST CLASS SHOP and production superintendent-foreman, conversant with all kinds of hand and automatic screw machines, punch presses, etc.; a man that can think and act quickly, not afraid of work. Answer fully, stating experience, give references, nationality, wages expected, and when free to accept employment. Address A X 504, Tribune.

TAILORS.
ROTHSCHILD & COMPANY.
We require the services of tailors on women's garments. Apply MR. KOCH, alteration room, 10th floor.
State, Jackson, Van Buren.

TAILORS—TO WORK ON strictly high class garments; must be thoroughly experienced. Apply at once.
BLACKSTONE SHOP,
630 S. Michigan-av.

TINNER—WHO UNDERSTANDS SWEATING and brazing sanitary pipe. Apply at 9:30 a. m. Perfection Hydrox Co., 36th and Normal-av. See MR. STEPANEK.

TOOL MAKERS—MUST HAVE EXPERIence on very small tool work, for North Side factory; good pay to the right men; state detailed experience, age, etc. Address B B 432, Tribune.

TOOLMAKERS—ALL AROUND; MUST BE exp. on bench and jig work. 361 W. Superior.

TOOLMAKER AND LATHE HAND—1ST class; no apprentice. 2915 S. Wabash.

TOOL AND DIE MAKERS—FIRST CLASS. Apply 2857 S. Halsted-st.

TRACERS—EXPERIENCED IN TRACING structural steel details and miscellaneous structures; applicants must submit sample of work. ROBERTS & SCHAEFER CO., 2064 McCormick Bldg.

VEST MAKER.

One experienced in making all kinds of alterations on vests of ready to wear clothing, can find permanent position at good wages. Apply to shop foreman, care FORD, MAN & CLARK, upstairs, northwest corner State and Jackson.

WASHUP MAN—IN PRINTING PRESS room, 218 Institute-pl. MARSHALL-JACKSON CO.

WANTED—ALL ROUND MAchine hands for lathes, Norton and Heald grinders and Ingersoll milling machines.
THE KISSEL MOTOR CAR CO., Hartford, Wis.

WOOD CARVER—ON LOCHMAN MACHINE; steady employment to right party. Gage Hat Works, 2241 Indiana-av.

Farm and Garden Help.

GARDENER—SUMMER MONTHS, SUBURBan home; must take care of cow. Address B H 530, Tribune.

MAN—YOUNG, SINGLE, A HUSTLER, WHO wants to learn as helper on a modern poultry plant near Chicago; position for summer or permanent, as desired. Address O 373, Tribune.

MAN AND WIFE—FOR FARM SOUTHERN Michigan; permanent; state exper., refs. Address B G 170, Tribune.

WORKING GARDENER — EXPERIENCED vegetables, flowers, shrubs, and lawn. No board. Very best wages to right kind of man. Address S 295, Tribune.

Pharmacists.

APPRENTICE DRUG CLERK AND SODA dispenser—Several years' experience; colored. Call J. P. FOLK, 2426 S. State. Calumet 1619.

DRUG CLERKS—HOME DRUG CO., 42 N. Clark-st.

DRUG APPRENTICE—EXPERIENCED; AT once. Phone Ravenswood 797.

DRUG APPRENTICE—GENTILE; ABOUT 18 yrs. exper. 4300 Madison-st.

PHARMACIST — REGISTERED; EXPERIenced fitting trusses. Address X S 352, Tribune.

REGISTERED APPRENtices or drug clerks with experience.
INDEPENDENT DRUG CO.,
137 S. State-st.

Salesmen, Solicitors, Etc.

A CHICAGO CONCERN manufacturing a well known office appliance wants five young men (25 to 30) who can qualify for selling positions requiring exceptional ability and offering unusually good prospects; one month's instruction in selling school. In replying give age, references, and full account of experience. This information will be held as confidential. Address A L 492, Tribune.

A 70 YEAR OLD CORPORATION WANTS A YOUNG MAN.

Young man, 22 to 28 years old, as a house to house solicitor. We prefer a man with high school or college training, who is keen, aggressive, and willing to learn a business from the ground up and to make his own future.

The position requires a man of neat appearance; no experience necessary; salary to start $15 per week. In reply state qualifications in full and give references; phone number. All applications confidential.

Address B H 517, Tribune.

WANTED—MALE HELP.
Salesmen, Solicitors, Etc.

A LARGE MANUFACTURER of knit goods to the jobbing trade will consider applications from men with sufficient selling experience and knowledge of knit goods to produce a business of $100,000 and more per year; territory open now, Ohio, Michigan, Indiana, Iowa, Missouri, Wis., Minn., and southern states; all correspondence will be strictly confidential. Address P P 545, Tribune.

AUTOMOBILE SALESMAN—MUST BE HIGH grade man; good appearance. No one but first class closer need apply. On a medium priced car outside of Chicago, city of 80,000. Must have best of references and willing to show that he can sell the cars. A good opportunity for right man. Address J E 9, Tribune.

CANVASSERS FOR CHICAGO AND AGENTS for Illinois—Present men making $5 to $11 daily; 3 lbs. of excellent butter from 1 pint of milk and 1 lb. of butter. 503 Security Bldg.

CITY SALESMEN
ON
LESLIE'S WEEKLY.

Our demonstrators will show you how to earn from $6 to $10 per day. Call 9 to 10 only, Room 1122, 608 S. Dearborn-st.

EVERY DAY AN OPPORTUNITY PRESents itself. HERE IS YOURS: if you have personality and the ability to present a high grade article and close the deal we can offer you a permanent position with promotion to manager as soon as you have made good. Call Suite 1031, 11 S. La Salle-st.

COLLECTOR—FOR NEW ENGLAND TERritory; man able to give high class references and $2,000 real estate bond; permanent, profitable position for man who is a salesman as well as a collector. Apply MR. KERSEY, 2d floor, 1554 Ogden-av.

EXPERIENCED
SUBDIVISION SALESMEN, ATTENTION.

I AM OFFERING THE BEST OPPORTUNITY IN CHICAGO TO LIVE. AGGRESSIVE SALESMEN CAN SELL LOTS IN THE EASIEST SELLING SUBDIVISION ON SOUTH SIDE, NEAR JACKSON PARK, WHERE PRICES ARE RIGHT. VERY LIBERAL COMMISSIONS TO LIVE WIRES. AN INTERVIEW ON MY NEW PLAN WILL TAKE BUT A FEW MINUTES AND SHOULD DOUBLE YOUR INCOME. SEE J. M. C. MYERS, 1209 CONWAY BLDG.

FREE— FREE— FREE— FREE—
TWO NIGHTS EACH WEEK.

Salesmen and all others who would like to become salesmen now have the opportunity to attend a school of salesmanship free of cost to them, two nights each week, Tuesday and Thursday nights, at the new General Office of Fredk. H. Bartlett & Co., 69 Wash.-st. Professional people of all kinds and all others who desire to learn the things essential to a successful salesman of real estate are welcome to attend, both ladies and gentlemen. If you attend this school your whole career may be changed for the better. You will be given the opportunity to make money while you are learning the business. Your spare time can be used in following our instructions and no resource from the start. When you are sufficiently qualified you will be given a place on our real sales force of the company and further assisted in proven efforts to succeed. Bring this ad with you. Call at the office of F. H. Bartlett & Co. any week day at 7:30 p. m., and be present Tuesday March 27, 7:30 p. m., and Tuesday and Thursday nights of each succeeding week. W. D. Cornell.

INVESTIGATE OUR NEW ACCIDENT AND health policies; new features that make sales easy; city and country salesmen wanted; attractive contracts; all or spare time. Casualty Co., Room 955 National Life building, 29 S. La Salle-st., Chicago.

MAN—YOUNG, WITH AUTO EXPERIENCE, to sell Ford truck attachments in Chicago and on the road. Salary and expenses. Maremont Mfg. Co., 916 S. Wabash.

MAN—YOUNG, ABOUT 21 YRS. OF AGE, salary and comm. 846 Marquette Bldg.

MEN—OF GOOD ADDRESS, IMPRESSIVE, convincing talkers, for legitimate advertising proposition catering to banks and sale of directory; direct experience not absolutely necessary but essential; financial return depends entirely upon the man; no limit and future impossible for recognized worker. Commence on basis that returns follow first day's effort; considerable territory open and an entire state will be given to capable man. Give age, past experience, and give references. Address J D 45, Tribune.

MEN—10 YOUNG, 18-23 YRS OF AGE to fill advertising proposition, city and road work; $10 per wk. Apply CRANKSHAW, Suite 1, 305 So. La Salle.

OUR FREE NIGHT SCHOOL OF REAL ESTate salesmanship is open to a few more men and women who are desirous of becoming successful sales persons. Instruction is individual, they are educated in one firm or another. In order to convince yourself that you can become a big earner, come around and enquire over our school. This course does not require over eight weeks' work and you can hold your present position, and when educated join our regular selling force, where at the outset you can make not less than $50 a week. Then, while you are learning you can make money during your spare evenings and Sundays. Only a limited number of applications can be considered, making it necessary to register at once. Call daily, including 6:30 to 8:30 p. m. Ask for FRANK E. REILLY, FRED H. BARTLETT & CO., 69 W. Washington-st.

PRINTING SALESMAN—WITH TRADE OR wide acquaintance; good future; give details. Address A L 203, Tribune.

RELIABLE SALESMEN,

A local investment security house, est. 17 years, has room for two live, energetic, and reliable salesmen. Experience immaterial. If you have self-confidence and a desire to learn this business and succeed apply now. Call 646 S. La Salle. Ask for Mr. Straus.

SALESMAN—ENGRAVING; COMbroad exp., with technical knowledge; commission basis; opportunity for right man to become sales manager. Address O C 77, Tribune.

SALESMEN—LIFE INSURANCE MEN. A splendid propositions open for good producers in Illinois. Good commissions and financial assistance. Bond required. Address B 161, Tribune.

SALESMEN—5 NEAT APPEARING YOUNG men, call on consumers with new gas appliance; sold on 3 months' payments; both sexes; liberal compensation and guarantee. Apply Public Service Co., Blue Island.

MEN—THREE, YOUNG, OF GOOD APpearance, can make $25 per week; experience not necessary; city and road work. See MR. KETCHUM 8 a. m., R. 512, 30 N. Dearborn-st.

SALESMEN—WE HAVE A QUICK SELLing article that sells to farmers and people in small villages; sells for $10; your profit $3; you can sell 3 or 4 each day. Come and see it. Room 726, 9 S. Clinton-st.

SALESMAN—WE WANT A HIGH GRADE man for Indiana, experienced, to call on automobile owners; $10 to $15 a day; expenses advanced. MR. SMELLIE, Room 1250, 440 S. Dearborn-st.

SALESMEN—TO CARRY SIDE LINE; PATented self-filling collar holder; good commission; only hustlers and reliable men considered. Good Specialty Co., Olive and 12th-sts., St. Louis, Mo.

SALESMEN—A FEW GOOD STOCK SALESmen. Organizing a title guaranty company at Lewistown, Montana. Address FITZPATRICK & GREEN, Lewistown, Mont.

SALESMAN—OUTSIDE, FOR CREDIT JEWelry; steady positions; good salary and commission; exper. not essential. Address A S 478, Tribune.

SALESMAN—WITH ESTABLISHED CITY dry goods trade for dry goods specialty line; small salary and commission. Address B H 506, Tribune.

SALESMEN—PHOTOGRAPH COUPON. Neatly dressed men; best proposition in city; pay every night. The Northland Studios, 19th floor Majestic Theater Bldg.

SALESMEN—COM. BASIS, FOR POPULAR priced ladies' coats, suits; local territory; consider timer. Address A N 402, Tribune.

SALESMEN—SELL NEW SPEC. TO MERchants; city, country; ref.; $20, your profits $10. Call or write L. A. Calvin, 20 E. Jackson.

SALESMAN—TO HANDLE A HIGH GRADE line of advertising novelties. J. S. HAMMOND & CO., 30 Church-st., N. Y. C.

SALESMAN—1ST CLASS, FAMILIAR WITH office supply trade; must have good references. Address B B 345, Tribune.

SALESMAN — TO SELL FARM PRODUCE contracts. Producers can make $30 to $40 per wk. Room 1004, 20 E. Jackson-st.

SALESMAN—TO SELL BLACK DYE FOR leather. A. LODERHOSE, 731 Temple-st., Rear.

SALESMAN—HIGH CLASS, CAPABLE OF making $100 per week, by an old established house; Jewish preferred. 610 Straus Building.

SALESMAN — EXPERIENCED; CANDY line opportunity; new line of bar goods. R. F. Sharp Co., 17 W. Illinois-st. 3d floor.

SALESMEN—CAN USE A FEW AI SALESmen in one of the best investments in the market. Address A N 518, Tribune.

SALESMEN—STOCK, JEWISH AND HUNgarian, of character and ability for a high class proposition. Call 610 Straus Bldg.

SALESMEN—HUSTLERS, CALLING ON grocers; liberal comm. WIRTH SALES-BOOK CO. Irving 801.

SALESMEN — CITY, TO SELL A HIGH class proposition; prospects furnished. Phone Randolph 6308.

SALESMEN—STOCK, TO SELL SHARES IN 1,400 a. Mich. farm syndicate. 1401 Monadnock Bldg.

SALESMEN—TO SELL NATIONALLY ADvertised article from leads. 3900 Sheridan-road.

SALESMAN—FIRST CLASS; GOOD SELLER; commission only. O. D. Disinfectant Co., Dixon, Ill.

SALESMAN—A NO. 1 STOCK; BIG COMM. paid to right party. Ph. Van Buren 357.

SALESMAN—PIANO; SALARY AND A GOOD commission. 143 W. Austin-av.

SALESMEN—STOCK.
Apply R. 550 Old Colony Bldg.

SALESMAN—MEN'S FURNISHINGS, LOOP exp. 41 N. Clark-st. Peoples Shirt Co.

WANTED—MALE HELP.
Salesmen, Solicitors, Etc.

SALESMAN — EXCEPTIONal opening for successful, aggressive salesman; New York corporation with standard line, backed by heavy advertising. Salesman calls on live inquiries, is given drawing account and liberal commissions. Splendid selling opportunity, with assured and permanent future for successful man. Apply after 10 a. m. 917 MANHATTAN BUILDING.

SALESMEN—TO SELL EXCEPTIONALLY desirable commodity. We are the largest firm in the United States in our line. We pay salary and commission or a straight commission basis; $100,000 to be expended and 45 years of sales and satisfied references. Our salesmen are earning from $60 to $150 per week. Unless you are capable of earning at least $50 a week, do not reply. Address S H 591, Tribune.

SALESMEN—ATTENTION, AFTER INTERviewing 100 salesmen last week I was able to choose 4 first class men. I want 8 or 10 more real salesmen, men with ambition and push; the proposition I offer you is one where you can earn $50 to $200 weekly and be associated with the best and livest organization in Chicago; if you want to earn real money from the beginning interview me between 9 and 12 a. m. Ask for MR. CAMPBELL.

SALESMEN, ATTENTION.

Advancements in our organization have made several vacancies on our sales force. The men we engage must be high class, having will be given a thorough training assuring their success. Those now in our employ average $75 to $150 weekly. Employment is permanent and you are given an opportunity for quick advancement to highly paid sales executive positions. Phone Ran. 9070. Address O 439, Tribune.

SALESMEN—A FAST GROWING CHAIN store system requires high class salesmen to sell stock; good commissions; leads furnished; no soliciting. Our plan making good commissions. Write for appointment. Address B B 163, Tribune.

SALESMEN — IN OLD ESTABLISHED line selling monthly payment plan. Specialty men, book agents, insurance men; commissions on one sale runs $100 to $200; any good salesman will average at least one sale a week. Proposition you will be proud to be connected with. Plenty of advertising backing and house co-operation. No salary or drawing account; commissions paid weekly. Work in Chicago only. Reply at once. Address A L 195, Tribune.

SALESMAN—STOCK—
Strong New York investment house offers unusual connection. Active, dividend paying issues of national appeal. We advertise in Chicago, but seek man capable of developing territory himself. Commission basis till ability is proven, whereupon branch managership will be given. Write, with full record in confidence, Stock Salesman, Room 74, 45 Broadway, New York.

SALESMEN—SEE ME AT ONCE; GIVE yourself a chance a something fully worth while. A limited number of alert men, who believe in their own ability to make sales, is required by a large concern of high reputo these positions will not await your pleasure. SEE MR. KEMP AT ONCE.
C. R. McCALL, 3d fl., 74 W. Washington-st.

SALESMAN—HIGH CLASS, WITH CHARActer references, to represent a manufacturing concern; work is not a selling stock. A medical education and drug or specialty experience is an advantage though not absolutely necessary. Reasonable advances to men who can qualify. Position permanent and rare opportunity. For interview ask for J. E. JOHNSON, Calumet 6090.

SALESMEN—MEN WHO HAVE HAD SUCcessful experience in selling CHECK PROTECTING MACHINES WILL BE GIVEN AN OPPORTUNITY TO SECURE A PERMANENT CONNECTION IN SELLING THE HIGHEST GRADE MACHINE YET MANUFACTURED. APPLICANTS MUST HAVE FINANCIAL REFERENCES TO PRODUCERS. ADDRESS A B 83, TRIBUNE.

SALESMEN—LARGE CORPORATION HAS openings for three clean cut, aggressive salesmen in towns of Illinois, Wisconsin, and Minnesota. Applicants must be free right men a thorough training in our sales and service operation. Commission with all expenses advanced. Apply Manager after 2 p. m., 1245-1265 Transportation Building.

SALESMEN—LIFE INSURANCE. REAL ESTate, book Salesmen and Canvassers, who can devote all their time to my work; good future to the right men; the best is now. 849 First Nat. Bank Bldg. 10 a. m. to 8 p. m. and ask for H. W. ELMORE, Manager.

SALESMAN—CLOTHING AND MERCHANdise, who has large acquaintance in Chicago; live proposition; right man can make good income during next six months. Apply MR. BELL, Room 845, 38 S. Dearborn-st., between 10 and 2.

SALESMEN—WE HAVE AN ELEGANT proposition to offer to real salesmen who are energetic and experienced; prefer applicants who have in the past sold an article of merit. Choice territory open; give us complete information regarding yourself in your first letter. Address B G 278, Tribune.

SALESMEN—GOOD APPEARING young men, 21-35, Gentile, to travel with manager with us; splendid chance for right man; salary and expenses or commission. Sales Manager, 509 S. Wabash-av.

SALESMEN—A FEW GOOD AGENTS TO sell a high class set of law books; price under $25; an experienced man can earn from $4,000 to $10,000 year. Telephone Randolph 6953. Ask for Mr. Strauss.

SALESMAN—ENGRAVING; COMbroad exp., with technical knowledge; commission basis; opportunity for right man to become sales manager. Address O C 77, Tribune.

SALESMEN—LIFE INSURANCE MEN. A splendid propositions open for good producers in Illinois. Good commissions and financial assistance. Bond required. Address B 161, Tribune.

SALESMEN—5 NEAT APPEARING YOUNG men, call on consumers with new gas appliance; sold on 3 months' payments; both sexes; liberal compensation and guarantee. Apply Public Service Co., Blue Island.

MEN—THREE, YOUNG, OF GOOD APpearance, can make $25 per week; experience not necessary; city and road work. See MR. KETCHUM 8 a. m., R. 512, 30 N. Dearborn-st.

SALESMEN—WE HAVE A QUICK SELLing article that sells to farmers and people in small villages; sells for $10; your profit $3; you can sell 3 or 4 each day. Come and see it. Room 726, 9 S. Clinton-st.

SALESMAN—WE WANT A HIGH GRADE man for Indiana, experienced, to call on automobile owners; $10 to $15 a day; expenses advanced. MR. SMELLIE, Room 1250, 440 S. Dearborn-st.

SALESMEN—TO CARRY SIDE LINE; PATented self-filling collar holder; good commission; only hustlers and reliable men considered. Good Specialty Co., Olive and 12th-sts., St. Louis, Mo.

SALESMEN—A FEW GOOD STOCK SALESmen. Organizing a title guaranty company at Lewistown, Montana. Address FITZPATRICK & GREEN, Lewistown, Mont.

SALESMAN—OUTSIDE, FOR CREDIT JEWelry; steady positions; good salary and commission; exper. not essential. Address A S 478, Tribune.

SALESMAN—WITH ESTABLISHED CITY dry goods trade for dry goods specialty line; small salary and commission. Address B H 506, Tribune.

SALESMEN—PHOTOGRAPH COUPON. Neatly dressed men; best proposition in city; pay every night. The Northland Studios, 19th floor Majestic Theater Bldg.

SALESMEN—COM. BASIS, FOR POPULAR priced ladies' coats, suits; local territory; consider timer. Address A N 402, Tribune.

SALESMEN—SELL NEW SPEC. TO MERchants; city, country; ref.; $20, your profits $10. Call or write L. A. Calvin, 20 E. Jackson.

SALESMAN—TO HANDLE A HIGH GRADE line of advertising novelties. J. S. HAMMOND & CO., 30 Church-st., N. Y. C.

SALESMAN—1ST CLASS, FAMILIAR WITH office supply trade; must have good references. Address B B 345, Tribune.

SALESMAN — TO SELL FARM PRODUCE contracts. Producers can make $30 to $40 per wk. Room 1004, 20 E. Jackson-st.

SALESMAN—TO SELL BLACK DYE FOR leather. A. LODERHOSE, 731 Temple-st., Rear.

SALESMAN—HIGH CLASS, CAPABLE OF making $100 per week, by an old established house; Jewish preferred. 610 Straus Building.

SALESMAN — EXPERIENCED; CANDY line opportunity; new line of bar goods. R. F. Sharp Co., 17 W. Illinois-st. 3d floor.

SALESMEN—CAN USE A FEW AI SALESmen in one of the best investments in the market. Address A N 518, Tribune.

SALESMEN—STOCK, JEWISH AND HUNgarian, of character and ability for a high class proposition. Call 610 Straus Bldg.

SALESMEN—HUSTLERS, CALLING ON grocers; liberal comm. WIRTH SALES-BOOK CO. Irving 801.

SALESMEN — CITY, TO SELL A HIGH class proposition; prospects furnished. Phone Randolph 6308.

SALESMEN—STOCK, TO SELL SHARES IN 1,400 a. Mich. farm syndicate. 1401 Monadnock Bldg.

SALESMEN—TO SELL NATIONALLY ADvertised article from leads. 3900 Sheridan-road.

SALESMAN—FIRST CLASS; GOOD SELLER; commission only. O. D. Disinfectant Co., Dixon, Ill.

SALESMAN—A NO. 1 STOCK; BIG COMM. paid to right party. Ph. Van Buren 357.

SALESMAN—PIANO; SALARY AND A GOOD commission. 143 W. Austin-av.

SALESMEN—STOCK.
Apply R. 550 Old Colony Bldg.

SALESMAN—MEN'S FURNISHINGS, LOOP exp. 41 N. Clark-st. Peoples Shirt Co.

WANTED—MALE HELP.
Salesmen, Solicitors, Etc.

STOCK SALESMEN.

A new company has just been organized to manufacture demountable wheels for Ford cars, selling complete for $10 per set; a big demand has been created. We want to market the stock; the directors are well rated business men of Chicago. Address A N 155, Tribune.

YOUNG MAN — WITH SOME RETAIL clothing and gents' furnishing goods experience, South Side; state where worked and salary; all letters treated confidentially. Address P 257, Tribune.

Agents.

AGENTS—A FEW LIVE TO SELL A COMplete line of modern conveniences for farm and small town homes; big sellers and big profits. Address S 253, Tribune.

AGENTS—LOOK HERE; ABSOLUTELY new article; 100 pct. profits; repeats; unlimited field; write today; particulars free. Werner Supply Co., Dept. 1, Box 212, Chicago, Ill.

SELL EVANS SOLVENT COMPOUND CARbon remover; make more money. Evans Mfg. Co., 608 S. Dearborn-st., Chicago.

LAND AGENTS—TO SELL RICH DRAINED adjoins r. r. sta. C. E. FISHER, Ottawa, Ill.

Miscellaneous.

MEN—A LARGE CORporation desires to get in touch with a number of young men, between 20 and 30 years of age, who have had at least eighth grade schooling; American born preferred; if foreign born, those who intend to become citizens will be recognized. We wish to have a list to draw from to fill vacancies as they occur in our organization. We have opportunities from time to time to advance those who engage with us and can see their way clear to begin at the bottom and work hard for the sake of being in line for promotion. The work is night janitor service in our office bldgs. $55 a month to start. An uneducated man can do janitor work, but we want men whom, after they have shown their determination and ambition as janitors, we can advance to better positions. Don't GUESS that you have ambition and that you will make good. If you KNOW it, answer in own handwriting, telling us in confidence about yourself, your references, schooling, nationality, etc. Address A X 425, Tribune.

A CIVIL SERVICE EXAMINATION WILL be held Wednesday, March 28th, for Gymnasium Rigger and Helper in the South Park System. Men with experience as awning riggers or sailors preferred. Work includes gymnasium apparatus, miscellaneous apparatus, stitching baseball covers, repairing footballs, etc. Application must be filed today. H. C. TARBAUGH, Supt. of Employment, 57th-st. and Cottage Grove-av.

OPERATORS — HYDRAULIC elevators. Apply 14th floor. MANDEL BROTHERS.

MEN—YOUNG, TO PACK PARCEL POST shipments.
SEARS, ROEBUCK & CO.

WANTED—POLISH OR HUNGARIAN MAN with a large acquaintance; a man with selling ability and neat appearance; can assure you of $70 to $100 a week income. Call 10 a. m. to 1 p. m. 845 First National Bank Bldg. MR. BARROWS.

MEN—TWO WHO SPEAK FOREIGN LANguage to help me out a few hours each day. Steady work and good pay. Call Room 845, 38 S. Dearborn-st. Ask for MR. TALMAN, 10 to 2.

MEN—2, 18 TO 25, HIGH SCHOOL OR COLlege preferred; $55 to $65 to start; rapid advancement for real workers; chance to go to 11, Rm. 300, 333 S. Dearborn.

MEN—YOUNG; VACANCY FOR 2 MEN, 18 to 22; advertising business; permanent employment. Apply ready to work, 731 Transportation Bldg.

MEN—WE WILL PAY $20 PER WEEK TO men who can average 4 orders per day on monthly payment magazine clubs. See our new clubs. 401 Tacoma Bldg.

MAN—YOUNG, CLEAN CUT, FOR WORK IN apt. hotel; fine opportunity to learn and advance in hotel; wages $35, room and board. Apply 738 Irving Park-blvd.

HOUSEMAN—GOOD, EXPERIENCED, HOtel; salary $30 per mo. and board. Apply Hotel Del Prado, 59th-st. and Blackstone-av.

SALESLADY—OLD ESTABLISHED HOUSE have opening in their outside sales department for three neat, educated young men, about 21 years old; $25.00 weekly to right man. Call 9:30 and 3:00, Room 635 Webster Bldg.

SALESMEN — FOR THE BEST AGENCY CONTRACT WITH THE GREATEST LIFE INSURANCE COMPANY SEE THE BACKER AGENCY ORGANIZER, NEW YORK LIFE, 943 S. DEARBORN, RM. 317.

SALESMEN—IN CHICAGO, ACCIDENT AND health insurance; traveling men's plan for business men; $3 quarterly; commission basis only; experience not necessary. March 25th and 26th. J. A. Feffer, Kaiserhof Hotel.

SALESMEN—SELLING EXPERIENCE IS necessary. A knowledge of bookkeeping is highly desirable, but most of all we must have strong, aggressive, sound thinking men who can appreciate a high grade, permanent connection with unlimited opportunities. ELLIOTT-FISHER COMPANY, 14 N. Franklin-st., Chicago, Ill.

SALESMEN—REMARKABLE PROPOSITION open for high grade experienced auto tire and accessory salesmen. We sell all the standard guaranteed tires and supplies to automobile owners at wholesale; representatives wanted for Chicago and nearby towns. Good pay and advancement. Suite 919, 123 W. Madison-st., Chicago.

SALESMEN—STOCK TO SELL FIRE INsurance stock; a million dollar corporation just organized; ready to begin at once; good territory; excellent lineup; only experienced, capable men need apply. Hercules Fire Insurance Co., 501-502 Grain Bldg., Oklahoma City, Okla.

SALESMAN — INTELLIGENT, OF THE highest type; have exclusive, absolutely new proposition and want man with some capital to carry own accounts; wonderful money maker. Call Harrison 7904 Monday, Tuesday, and Wednesday, 9 to 9 p. m. H. C. Sweet.

SALESMEN — RED BLOODED, AGGRESsive men, ambitious, not afraid of hard work, and look to future advancement, to present a new proposition in a different way; wonderful financial returns, fascinating work, daily instructions; live leads furn. Apply Chieftain, MILLS, 814 North Amer. Bldg.

SALESMEN — EXPERIENCE NOT NECESsary, if you are looking and resourceful; can offer you permanent connection with field of wonderful opportunity. Apply in person, 74 W. Washington-st., Room 304.

SALESMEN—BOOK MEN, IF YOU ARE DEsirous of connecting with up to date proposition that will give you a welcome entry and good remuneration call 1224, 20th Century Bldg., H. P. DONOVAN.

SALESMAN — LIVE, TO SELL FORD cars. Ray F. Mudd Motor Co., 4301 W. Madison.

SOLICITORS—INVEST $1 IN 6 NO DUST dusters, sell them for 35c each if you need the money. ELLS & MILLS, 802 Fisher Bldg., Chicago.

SOLICITORS (2)—HUSTLERS; GOOD SALlier's Baseball Service, 316 Oxford Bldg., 118 S. La Salle-st.

SOLICITOR — FOR BANK; INTRODUCING A new scheme for savings accounts. Address S 122, Tribune.

SOLICITOR — PRINTING EXP. M

WANTED—FEMALE HELP.
Stores and Offices.

MAIL ORDER CLERKS.

YOUNG LADIES.

WE HAVE SEVERAL GOOD OPENINGS FOR EXPERIENCED CLERKS IN FOLLOWING DEPARTMENTS: ENTRY, INDEX, RETURNED GOODS; STEADY POSITIONS AND GOOD SALARIES TO THOSE WHO PROVE SATISFACTORY. CLOSE SATURDAY AT 1. CHICAGO MAIL ORDER CO., 2611 INDIANA-AV.

MULTIGRAPH OPERATOR — EXPERIenced; good pay; chance for advancement. BUCKLEY, DEMENT & CO., 605 So. Clark-st.

OFFICE HELP WANTED.
YOUNG LADY OFFICE CLERKS WITH MAIL ORDER EXPERIENCE; WE HAVE POSITIONS OPEN FOR LONGHAND BILLERS, LONGHAND ADDRESSERS, CHECKERS, LONGHAND PRICERS, INDEX CLERKS, FILE CLERKS, UNDERWOOD BILLERS, TYPISTS, DICTAPHONE OPERATORS, STENOGRAPHERS, MAIL READERS, MAIL CHECKERS, ENTRY CLERKS AND GENERAL OFFICE CLERKS; IF YOU HAVE HAD MAIL ORDER EXPERIENCE WE CAN OFFER YOU A VERY NICE POSITION; OUR WORKING CONDITIONS ARE EXCELLENT; OFFICES LIGHT, SANITARY AND PLEASANT; BEAUTIFUL REST ROOMS, RESTAURANT AND LUNCHROOM; GENERAL OFFICES CLOSE AT 1 O'CLOCK ON SATURDAY THE YEAR ROUND. APPLY TUESDAY THE FIRST MORNING, FROM 11 TO 1 O'CLOCK, ROOM 1025 UNITY BUILDING, 127 N. DEARBORN ST.

OFFICE CLERK—YOUNG WOMAN WHO IS A GOOD PENMAN FOR ENGLAND BILLING, COPYING AND RECORD WORK IN OUR BOOKKEEPING DEPARTMENT. APPLY TO GENERAL OFFICE MANAGER, 9TH FLOOR, CENTER.
ROTHSCHILD & COMPANY,
STATE-ST., JACKSON-BLVD. TO VAN BUREN-ST.

OPERATORS WANTED.

YOUNG WOMEN SEEKING EMPLOYMENT.

Rapid growth of business necessitates employment of a larger force of young women operators at telephone offices, thus offering opportunities of immediate employment.

STUDENTS PAID WHILE LEARNING.

FREQUENT SALARY ADVANCES.

EXCEPTIONAL OPPORTUNITIES FOR THOSE WHO SHOW MARKED ABILITY.

LUNCHEONS PROVIDED FREE OF EXPENSE TO ALL STUDENTS AND OPERATORS.

PAYMENTS WHILE ILL AND LIFE INSURANCE AT STATED PERIOD OF SERVICE.

The pleasant surroundings, ideal working conditions, attractive luncheon and rest rooms make an operator's position highly desirable.

Young women over 18 years of age apply at any of our offices, or at Room 1, 111 North Franklin-st.

Application office open daily from 8 a. m to 9 p. m. (Sunday excepted).

CHICAGO TELEPHONE CO.

PHILIPSBORN,
900 W. Van Buren.

Offers you a higher Salary than your Present one
If you are an Experienced mail order.

Long hand entry clerk.
Index clerk.
File clerk.
Mail reader.
Long hand biller.
Lookup clerk.
Return adjuster.
Addressers.
Typist, etc.

Apply ready for work.

SIEGEL, COOPER & CO.

WANT EXPERIENCED MILLINERY SALESWOMEN.

CAN ALSO USE EXPERIENCED COAT AND SUIT SALESWOMEN.

THESE ARE WELL PAID POSITIONS AND OFFER PLEASANT WORKING CONDITIONS.

APPLY SUPT., 1ST FLOOR, BALCONY.

SALESLADIES—THOSE with toilet goods experience preferred; good salaries.
INDEPENDENT DRUG CO.,
137 S. Statest.

WANTED—FEMALE HELP.
Stores and Offices.

SALESWOMEN
WANTED AT ONCE
for suits, millinery, waists, gloves, muslin underwear, women's neckwear, house furnishings, and seed department. Apply 8:30 to 10 a. m., Supt.'s office, 8th floor.

THE FAIR.

SALESLADIES — EXPERIenced, selling the better grade of waists. Apply
F. N. MATTHEWS & CO.,
21 E. Madison-st.

STENOGRAPHER—YOUNG LADY OF NEAT appearance; must be accurate and thoroughly experienced; Remington operator; permanent position. Apply to ADAM SCHAAF, 700 W. Madison-st.

STENOGRAPHERS, TYPISTS—WEST SIDE manufacturing corporation wants first class, rapid, accurate stenos. and typists; good salaries, short hours. Call at 1327 Washington-blvd.

STENOGRAPHER OR TYPIST—NOT OVER 25. Must write good business hand. $10 to begin. Call 1142 Fort Dearborn Bank Building.

STENOGRAPHER—EXPERIENCED, RAPID and accurate. Underwood operator; permanent; Central Mfg. District; $55. Address B H 349, Tribune.

SALESLADIES — 25, EXPERIENCED IN selling ladies' cloaks and suits; steady work; good salary. H. FRIEND, 32 S. State.

STENOGRAPHER—ADVISE EXPERIENCE and salary expected. Address A S 436, Tribune.

STENOGRAPHER — SOUTH SIDE: COMPEtent; Protestant. Give phone number and address. Address B C 580, Tribune.

STENOGRAPHER—ONE HAVING SOME experience. Motor Equipment Co., 1438 Michigan-av.

STENOGRAPHER — EXPERIENCED ONE who has had electrical experience preferred. Victor-Lee Pearman & Co., 75 E. Adams-st.

STENOGRAPHER AND TYPIST — ALSO general office work. Salary $10. State experience, etc. Address P 536, Tribune.

STENOGRAPHER—EFFICIENT AND ENERgetic, familiar with office detail. For appointment call Calumet 5155.

SWITCHBOARD OPERATOR, TYPIST — West Side; state salary and experience. Address A X 428, Tribune.

STENOGRAPHER—APPLY AFTER 2 P. M. R 615, 180 N. Dearborn-st.

STENOGRAPHER AND TYPIST — $8. Sheridan Storage Co., 6139 Broadway.

STENOGRAPHERS.

We have positions for stenographers, beginners or experienced.

SEARS, ROEBUCK AND CO.

SENOGRAPHERS — COMPEtent and experienced, for wholesale tailoring house; steady position for right party; state age, experience, and salary expected. Address B D 195, Tribune.

SWITCHBOARD OPERATOR—MUST BE 24 years of age; steady position. 1006 S. Wabash-av.

WOMAN—YOUNG, AS ASSISTANT BOOKkeeper and long hand biller for a growing mail order house; give age, experience and salary expected. Address B H 348, Tribune.

WOMAN — YOUNG, FROM SOUTH OR speaking country, to do general office work; give full particulars and salary expected. Address A K 87, Tribune.

TYPISTS.

For correspondence or form work.

SEARS, ROEBUCK AND CO.

TYPISTS.

MAIL ORDER HOUSE WANTS GIRLS
With 6 MONTHS' OR MORE EXPERIENCE.

Apply MR. HOFFHEIMER, 1402 North American Bldg.

TYPISTS.

Young women with experience on Underwood machine.

WESTERN ELECTRIC CO., INC., 48th-av. and 24th-st.

TYPISTS—FOR ADDRESSING AND FILLing in; good pay, steady work, ideal working conditions. BUCKLEY, DEMENT & CO., 605 So. Clark-st.

TYPISTS — UNDERWOOD OPERATORS; GOOD PAY, SHORT HOURS, 1 O'CLOCK CLOSING, SATURDAYS.
THE BILBY-SCHUBERT-GROSSMAN CO., 1401 W. JACKSON-BLVD.

TYPIST—TO TAKE CHARGE OF FILES and mailing list and to answer phone; permanent position; $10 to start; call 8d floor, 325 S. Market. Fitzsir Gasoline Lighting Co.

TYPISTS—TO LEARN BILLING; ELLIS adding typewriting machine; universal keyboard. $7 DAY. BROS., 1027 W. Van Buren.

TYPISTS—TEN EXPERIENCED FOR addressing. Christy Letters, 127 N. Dearborn.

TYPISTS—EXPER., PIECE WORK ATLAS LETTER SERVICE, 34 S. 5TH-AV.

WANTED — YOUNG LADY for general office assistant; should write a plain, rapid hand; preferably with high school education; no experience necessary; advancement rapid.
BABSON BROTHERS,
2845 W. 19th-st.

WANTED—GIRLS OVER 16 years of age, with grammar school education, to operate office appliance machines. We teach you how and pay good wages.
ADDRESSOGRAPH CO.,
901 W. Van Buren.

WANTED—BRIGHT YOUNG lady, about 18; office assistant; splendid opportunity.
Gregory Electric Co., 16th and Lincoln-sts.

WOMEN—25 EXPERIENCED TO SELL cloaks, suits dresses, and skirts. Apply MR. NEWBERGER, 301-303 S. State-st.
D. S. KOMISS & CO.

WANTED—FEMALE HELP.
Stores and Offices.

YOUNG WOMEN.

ROTHSCHILD & COMPANY.

We require the services of several young women for alteration room office. Apply Mr. Koch, alteration room, 10th floor, 8:30 a. m.

State, Jackson, Van Buren.

Household and Domestic.

CHAMBERMAIDS—2, GOOD, EXPERIENCED, hotel; salary $20 per mo., room and board. Apply Hotel Del Prado, 59th-st. and Blackstone-av.

CHAMBERMAID—APT. HOTEL, NORTH Side; wages $25, room, and board. Apply 738 Irving Park-blvd.

COMPANION-GOVERNESS — PERSON OF refinement and education; 6 year old boy. Phone Evanston 710 between 8 and 9 a. m. or 6 and 7 p. m.

COOK AND HOUSEMAN — EXPERIENCED couple. 310 Prospect-av., Highland Park. Telephone 346.

COOK—COMPETENT; REFERENCES REquired. Phone Wellington 418.

GIRL—FOR HW.; NO COOKING OR LAUNdry; good home; good wages. 6333 Winthrop-av. Tel. Edgewater 1408.

GIRL—FOR UPSTAIRS WORK, MENDING, etc., in private family; references. 60 Cedar-st.

GIRL—GOOD, GENERAL HOUSEWORK, NO laundry; good wages. 7158 Crandon-av. Blackstone 2066.

GIRL — FOR GENERAL HOUSEWORK; white; no washing; home nights. 5310 Michigan, 1st.

GIRL — FOR GENERAL HOUSEWORK; small family. 4450 Grand-blvd., 3d apt. Kenwood 6928.

GIRL—FOR GENERAL HOUSEWORK, FAMily of 2. 7955 Sangamon-st.

GIRL — GEN. HOUSEWORK; NO WASHing; one child. J. Sander, 1222 N. Kedzie.

GIRL—EXPERIENCED, GENERAL HOUSEwork. References. 4316 Grand-blvd., 2d.

GIRL—FOR HOUSEWORK; NO WASHING; 4 in family. Brant. Pullman 2305.

GIRL—TWO, SETTLED; WAGES $8 EACH; family of four. Telephone Winnetka 527.

GIRL—GENERAL HOUSEWORK; GOOD wages. 6817 Bennett-av. Midway 651.

GIRL — WHITE, GENERAL HOUSEWORK, small family. 621 Addison, 1st apt.

GIRL—3; COOK, 2D, AND LAUNDRESS. Apply 62 E. Oak-st.

GIRL—CAPABLE GENERAL HOUSEWORK; 3 adults. 2243 Calumet-av.

GIRL—GENERAL HOUSEWORK; $5. 6449 Minerva-av., 2d. Ph. Midway 4539.

GIRL OR WOMAN—NO WASHING; PLAIN people. 2857 Belmont-av., 2d.

GIRL—GENERAL HOUSEWORK; NO LAUNdry, $8. Day Nursery, 656 W. 44th-st.

GOVERNESS—GERMAN PREFERRED. 6149 Kenmore-av. Edge. 5788.

HOUSEKEEPER—CAPABLE WOMAN, BEtween ages of 40 and 50, for charge of American home and 4 children; must be good manager, thoroughly understanding children; prefer Catholic; permanent, fine home; give full particulars and refs. Address B B 344, Tribune.

HOUSEKEEPER—MIDDLE AGED, RELIAble, and refined; family of two; good cook; all conveniences. Address P 536, Tribune.

HOUSEMAID — GENERAL; WHITE; NO laundry; must be good cook and have good refs.; small family; highest wages to one who appreciates good home, good room, pleasant surroundings, and kind treatment. MRS. A. W. PALMER, 915 Woodbine-av., Wilmette. Call or phone Wilmette 1116.

HOUSEWORK GIRL FOR GENERAL housework; small family of adults; good home for sensible woman. MRS. J. MACLEAN, Downers Grove, Box 400.

LADY-CAPABLE, YOUNG, CARE OF 4 YR. old child, who has had kindergarten training preferred. Call 440 Aldine-av. Graceland 1196.

LADY—YOUNG, FOR LIGHT HOUSEWORK; no mornings. Phone River Forest 7104.

LAUNDRESS—WHITE, MONDAY, TUESday, Wednesday, regularly. 211 S. Ashland-blvd.

MAID—WHITE, FOR GENERAL HOUSEwork; no washing. Apply 1232 Asbury-av., Evanston, or phone Evanston 1840.

MAID—GENERAL HOUSEWORK; $10; NO laundry; experienced; city references. Ph. Superior 9444.

MAID — 2D, WITH CITY REFERENCES; $ in family. 1348 E. 48th-st., 3d apt.

MAID—SECOND; CITY REFERENCES REquired. Phone Oakland 2401.

NURSE—EXPERIENCED, FOR 2 YEAR boy and infant; good references required. 1023 Chicago-av., Evanston, or Evanston 3215 J. Carfare or phone charges paid.

NURSE — CHILDREN'S; $10 WEEK; CAR fare paid; 4 blocks west of elevated. 501 Linden-av., Wilmette. Phone 1912 Wilmette.

NURSE—EXPERIENCED, REFINED, GERman for children 1 and 4 years. Apt. A, 4530 Drexel-blvd. Oakland 2305.

NURSE—RELIABLE, TO CARE FOR LITtle boy and assist with infant. 1741 Hinman-av. Phone Evanston 707.

NURSE—CAPABLE, FOR 4 YEAR OLD child. 4406 Michigan. Drexel 7422.

STUDENT — TO ASSIST HOUSEWORK mornings for room, board; wages $4 per week; references. Address P 540, Tribune.

WOMAN—COMPETENT, TO TAKE CARE OF children; one who will leave city and furnish references; good wages; only experienced and capable person need apply. Call Monroe 624. 1548 W. North-av.

WOMAN—ELDERLY, EXPERIENCED GENeral work, small house, 2 adults, 1 child; no washing. Ph. Winnetka 1194, charges reversed, or address 903 Ash-st., Winnetka.

WOMAN—MIDDLE AGED; FOR GENERAL housework. 7159 Euclid-av., 1st apt. Blackstone 1844.

Professions and Trades.

ALTERATION ROOM HELP.

ROTHSCHILD & COMPANY.

We require the services of coat and gown hands; must be thoroughly experienced.

Applications received alteration room, MR. KOCH, 10th floor, 8:30 a. m.

State, Jackson, Van Buren.

ALTERATION HANDS — TO work on strictly high class gowns and skirts; must be thoroughly experienced.
Apply at once.
BLACKSTONE SHOP,
630 S. Michigan-av.

BAKER—WOMAN FOR BAKERY. M. SHANNON, 4048 Vincennes-av.

CHOCOLATE DIPPER — MUST BE ABLE to dip soft creams. LUYTIES, 183 N. State, near Lake.

DESIGNER — ON DRESSES AND SKIRTS for out o ftown; splendid chance for advancement; state salary. Address J E 15, Tribune.

DRAPERS, FINISHERS, AND helpers on waists and skirts. Long season assured to competent workers. Call at once. LUCILE LTD., 1400 Lake Shore-drive.

DRESSMAKER'S HELPER—ALSO APprentice girl. Ph. after 5 p. m. Ken. 6150.

FARQUHARSON & WHEELOCK
Require experienced skirt drapers and finishers; also finishers and helpers for waists and tea gowns; long season; good salaries.
800 TOWER COURT,
Corner East Chicago-av.

FINISHERS, SEWERS.

Hand sewers and finishers to work on alterations of men's ready made clothing; must be experienced, exact, quick, an dwilling; permanent positions at good salaries. Apply to shop foreman, care FOREMAN & CLARK, upstairs, northwest corner State and Jackson.

FINISHERS AND HELPERS—SMITH, 620 Stewart Bldg. Stewart 2684.

FORELADY—IN SEWING ROOM IN OVERall factory. Address A X 576, Tribune.

GIRLS—BEGINNERS AND EXPERIENCED; good chance to learn dressmaking; good salary to start. MR. ROBERTS, 210 S. Halsted-born-st., Room 614.

GIRLS—FOR LIGHT FACTORY WORK, COLoring designs, etc. Apply Aristo Co., 2909 Indiana.

GIRLS — HELP IN PASTRY SHOP. SAT. isfactory wages. Call 1 kitchen, Hotel Sherman, Randolph and Clark-sts.

WANTED—FEMALE HELP.
Professions and Trades.

GIRLS—EXPERIENCED ON ladies' ready to wear and tailored hats; also good hand sewers to learn. Apply ready to work.
EIGER BROTHERS,
1249 S. Wabash, Nr. 12th-st.

GIRLS—TO WRAP AND EXAMINE BOOKS.
ROBT. O. LAW CO.,
633 Plymouth-ct.

GIRLS—16 YEARS OLD OR OVER, WHO have some knowledge of sewing, to learn to make draperies. Apply CORBIN A. DUNHAM & CO., 738 S. Wabash-av.

GIRLS—LIGHT WORK; GOOD PAY. Apply between 9-12 a. m., O. K. Egg Co., 1513-16 S. Canal, ½ blk. so. of 12th-st. Ask for Mr. Oreon.

GIRLS—TO WAIT ON TABLES. APPLY RUBEL'S, 119 S. State-st.

GOWN AND SHIRT HANDS—EXPERIenced; good salary and steady positions. 35 State-st.

HAND EMBROIDERY GIRL — ALSO ERrand girl. MARGUERITE, 2841 Michigan.

HAT MAKERS.
EXPERIENCED. APPLY 9th FLOOR, SUPTS.' OFFICE.
MARSHALL FIELD & CO.,
RETAIL.

HELPERS FOR DRESSMAKING—ALSO ERrand girls. 444 E. Pearson-st., 2d apt.

HOTEL HELP

For western states; respectable young women, with or without experience; fare to destination.
FRED HARVEY,
18th-st. and Wentworth-av.

MACHINE OPERATORS.

ROTHSCHILD & COMPANY.

We require the services of machine operators; must be thoroughly experienced; applications received alteration room. MR. KOCH, tenth floor, 8:30 a. m.

State, Jackson, Van Buren.

MILLINERY MAKERS AND BRAID SEWers—High class; long season; highest salaries paid. QUICK & CO., 30 N. Michigan-av.

NURSES — PUPILS: ALLOWANCES AND small remuneration made. Memorial Hospital, 460 E. 32d-st.

OPERATORS—EXPERIENCED ON PETTIcoats, TO GO OUT OF TOWN.
By a large, established manufacturing concern opening a branch factory in a suburban town about 30 miles out of Chicago; good salaries and steady work guaranteed, under very pleasant working conditions. Address X 497, Tribune.

OPERATOR—EXPERIENCED, IN BEAUTY parlor. 935 E. 47th-st.

PANTRY GIRL—TO MAKE SANDWICHES and salads. Apply MISS CRANE, Tebbetts & Garland, 16 N. Michigan-av.

POWER MACHINE OPERATORS—TWENTY, to do special work on trousers and coats; see Mr. Apply 8th floor.
H. W. GOSSARD CO., 1006 S. Michigan-av.

POWER SEWING MACHINE OPERATORS—Corset making a well paid, light work under pleasant conditions. We are busy all the time. We need you.
Powell Corset Co., 913 W. Van Buren-st.

SKIRT MAKER—FIRST CLASS; COMPETent finisher; also errand girl. 6740 Sheridan-rd., Room 3.

STRAW OPERATORS.

PLEASANT SURROUNDINGS.

FRESH AIR AND SUNLIT WORKROOMS.

LUNCHROOM IN BUILDING.

HIGHEST PRICES PAID FOR MILLINERY WORK OF ALL KINDS.

COME PREPARED FOR WORK.

D. B. FISK & CO.,

225 North Wabash-av.

TAILORESSES.

ROTHSCHILD & COMPANY.

We require the services of tailoresses. Apply clothing department, 2d floor, north.

State, Jackson, Van Buren.

WAITRESSES—EXPERIENCED.
Apply at restaurant
SEARS, ROEBUCK & CO.

WOMEN—TO CUT CURtains; no experience required; permanent work.
Apply 608 Fulton-st.
MARSHALL FIELD & CO.

2D TRIMMER. M. ROUMER, 11437 Michigan-av. Pullman 196.

Saleswomen, Solicitors, Etc.

LADY—$35 TO $60 PER WEEK SALARY and expenses for lady to travel; must have pleasing appearance, active, capable, and with business ability; position permanent. Address A N 525, Tribune.

SALESLADIES—YOU CAN MAKE $50 TO $75 per week right here in Chicago; others are doing it; new selling and advertising work; daily instruction; five leads furnished. Apply mornings. MILLS, 414 North American Bldg. Randolph 998.

SALESLADIES—ATTENTION:
EXP. RIBBON AND CARBON.
Unusual opportunity offered by well known ribbon and carbon house to exp. saleslades. Address A S 185, Tribune.

SALESLADIES — PERMANENT CONNECtion; expert instruction to beginners; experience not necessary. Active branch of real estate field. Apply to Room 304, 74 W. Washington-st.

SALESWOMEN—TO SELL GOOD NIGHT cream; big profits. De Old Master. 177 N. State-st.

SOLICITORS—CANDY; TO CALL ON HIGH grade individuals to sell Easter candies; must be neat appearing and have good address; right party can make good salary. Apply MODERN CO., 2d floor, 309 N. 5th-av. cor. South Water.

Wanted—College Woman

or teacher, past 27 years of age, of pleasant manner, who has had social experience and who is accustomed to meeting club women, to represent one of Chicago's leading business houses. LIBERAL EXPENSE ACCOUNT ALLOWED. Traveling position open. Telephone for appointment. MRS. L. L. MILLER, Hotel La Salle.

WOMAN—GREATEST HOUSE IN ITS LINE in the world will make good salary proposition to woman who can successfully canvass from house to house; one with piano and Victola experience preferred; would like woman capable of handling other solicitors. Address A X 501, Tribune.

WOMEN—TO SOLICIT ORDERS FOR HIGH grade coffee; full or part time; liberal offer. 611. 15 E. Washington-st.

Miscellaneous.

GIRL—YOUNG, OUT OF SCHOOL, TO learn good paying work in commercial photograph studio; permanent position. 53 W. Jackson-blvd., Room 1723. WEBSTER BROS.

WOMEN—HIGH CLASS, FOR WORK OF A special nature; inexperienced people considered; good pay, short hours. 904. 537 S. Dearborn-st.

OUTDOOR WORK — SALARY $100 AND commission; educational work; permanent; opportunity for advancement. Home and School Education Society, 116 So. Mich.

USHERS—APPLY AT BOX OFFICE AFTER 2 p. m. 121 N. Cicero-av., West End Theater.

WOMAN INVESTIGATOR — ONE WHO IS familiar with personal injury work; about 30 years of age. Address B B 340, Tribune.

COLLECTOR—BRIGHT, ON RELIGIOUS publications; state church connections, experience, salary. Address B B 337, Tribune.

GIRLS WANTED—MUST BE OVER 16 years. CHICAGO PAPER TUBE & CAN CO., 168 N. May-st.

LADIES—TO TRAVEL; SALARY AND COMmission. Room 304, 20 W. Jackson-blvd.

WANTED—FEMALE HELP.
Miscellaneous.

WANTED.
YOUNG WOMEN
(between 16 and 23 years)
for Day and Night Telegraph Positions.
Salaries while learning, $30 to $35 per month. Regular increases thereafter.
Rapid advancement for exceptional ability.
PAYMENT WHILE ILL.
LIFE INSURANCE.
VACATIONS WITH PAY.
APPLY TO ROOM 522, CHIEF OPERATOR, Western Union, 111 W. Jackson-blvd.

WOMAN—THE UNUSUAL INTEREST CENtered in foreign countries creates an important position which is now open in the west and northwest to an American woman of college or Normal training, or one who has traveled abroad; appearance, initiative, and willingness to work hard more important than previous business experience; applicants should be over 28 years of age, unincumbered, and able to give good references; position permanent; will pay $50 a week or better to woman who can qualify. Ask for Mr. Maier, Manager, Room 913, 58 E. Washington-st.

LADY — OF UNQUESTIONED CULTURE and refinement, pleasing appearance, 28 to 40 yrs. of age; preference given to one who through misfortune or financial reverses finds it necessary to enter the business world. The position we offer does not require previous business experience, nor the investment of any money, as we finance you; a splendid opening for qualified applicants right away.
JOHN A. HILL, Room 913 Garland Bldg., 109 N. Wabash-av.

SALESWOMEN—IN OUR ORGANIZATION are earning $3,000 to $4,000 per year.
WHY NOT YOU?
If well educated, free to travel, over 28 and desirous of a position combining to an unusual degree pleasure with big earnings see Mr. A. Potter, 104 S. Michigan-av.

TEACHERS — IF YOU ARE A NORMAL school or college trained woman with personality, force, and optimism, and are not too proud to work, we will pay you $1,500 to $2,500 per year, according to your ability, in a high class traveling position in educational work. Call 9 to 11 a. m. or write W. H. TUCKER, 104 S. Michigan-av., Rand. 6748.

LADIES—5, OVER 25, TO TRAVEL, Pacific coast, mid-west states; exp. unnecessary; refinement, education essential; $100 to $200 mo., according to ability; transportation; permanent with advancement; Chicago work also. H. M. DIXON CO., 116 S. Michigan. See Miss Welles.

WOMEN—WHY WORK INDOORS THIS spring weather when you can secure a selling position on salary with established company? This is an opportunity for the educated women. MR. WAGNER, 77 E. Monroe.

WOMEN—EDUCATED.
For special work with Chicago's leading fashion publication; no house to house canvassing; refs. required. Apply Room 1504, 30 N. Michigan-av.

WOMAN—OF ENERGY TO DEMONSTRATE staple product; exp. unnecessary; income depending on ability; permanent. Address P X 508, Tribune.

GIRLS—BEGINNERS AND EXPERIENCED, for factory work; good chance to learn trade; good salary to start. MR. ROBERTS, 210 S. Dearborn, Room 614.

Employment Agencies.

HIGH GRADE WOMEN.
BKKPRS. STENOGS., CLERKS.
BOOKKEEPERS, $85 mo. loop; BKKPR., $20; Bkkpr., $15-$20; Bkkpr., $15-$18; BKKPRS., $14, $13, $10-$12. $12-$13, $10, $10-$12; Ledger, $10, $10-$15.
Comptometer Opr., $15-$20; Comptometer Opr., railroad, $67.50; Secretary and Settlement Worker, $15-$18; FILE CLERKS, $12, $10, 5 at $8-$10, 2 at $9.
Typist Clk., $16; Typist-Stenog., $8; 3 Temp. Addressers, $1.25 M.; Welfare Woman, $18, leave city; Clk., $45-$14; 2 Checkers, $9; Meals; Checker, $30, room-board; Dentist Asst., $10-$15; Errand Girl, $6-$7.50; Corres., $12; Multigraph Opr., $12; Clerks, $7, $8, $10.
HEAD STENOGRAPHER, $100; 3 Secretaries, $18-$20; 48 Stenogs., $8-$15; 23 TYPISTS, $10-$12; 7 Dictaphone Oprs., $15; 8 Billers, $10-$12.
Beginner Girls—We never have enough Beginners, with and without experience, to meet the demand. $6-$7.
Costs nothing to talk it over. You can't lose. NO REGISTRATION FEE under $12.
CRAIG AGENCY,
614 Republic Bldg., State and Adams. Harrison 5142.

POSITIONS OPEN AT THE "A. R. B."

Immediate openings at the American Railway Bureau for:
Steno. and Bkkpr., $18; Steno. and Statistical Clerk, $18; Steno., advertising, $16-$18; Stenos. various lines, $15-$18; Stenos. German, $15; Comptometer Operator and Typist, $67; Typist and Switchboard Operator, $9-$12; Typists, $9-$12; Steno. and Cashier, $12-$15; Bkkpr., $15; Timekeeper, $12; General Office and File Clerks, $8-$10. Scores of other openings for competent office women. Call TODAY and register FREE.
AMERICAN RAILWAY BUREAU,
[Chicago's Greatest Employment Bureau]
R. 1128 Lumber Exch., 11 S. La Salle-st.
Telephone Randolph 1049.

PROMPT SERVICE.

If you are progressive and want to better yourself call on us. We place clerks, etc., and can place you at once. Bonafide positions open. You can't lose and can't help but better yourself. Call today—don't hesitate. 5 clerks, $8-$12; 3 dict. operators (girls) $12-$15; 5 typists, $12-$15; 1 biller, $12; 3 stenos. and typists, $12; 2 stenos., $18; 1 stenos., $12-$16; 6 stenos., $12-$14.
V. G. TRUEBLOOD & CO.,
19 So. La Salle-st., R. 1011.

HIGH GRADE WOMEN.
WE HAVE 50 POSITIONS OPEN for Stenographers, Bkprs., and Stenogs., Typists, Machine Bill Clerks, Comptometer Operators, General Office Girls with and without experience, File Clerks, Cashiers. In fact, every sort of office position with the better grade firms.
It certainly will be worth your while to get in touch with us AT ONCE.
NO REGISTRATION OR AGENCY FEES.
GLADER AGENCY,
Room 315 Women's Temple Bldg.,
108 S. La Salle-st. Franklin 1914.

W. H. HARMON,
Harmon's Stenographic Service,
1931 The Republic Bldg.
Formerly Employment Manager Remington and Royal Typewriter Companies.
I receive many calls for stenographers from the best firms in the city. Please call. No registration fee. Square dealing.

Typewriter stenographers, graphs. operators, typists at $20-$18-$15-$12.

STENOGRAPHERS, ADVERTISING EXP. $18; Auto Supplies, $15; various other lines, $10 up. $15; Stenographer and Bookkeeper, $12, $12 to $18; Dictaphone Operators, $12 to $18; Multigraph Oper., and Switchboard Oper., $12; Typists, any mach., $8 to $12; File Clerk, $10; Office Girls, $6 to $9.
Railway Exchange Bldg. Bureau,
Suite 431, 80 E. Jackson-blvd.

STENO. [CEMENT EXPER.], $70; STENO. [sm. ofc., Chicago Heights], $75. Steno. [sm. ofc.], $15. Diet. Steno., $13; 3 typ., $10; gen. ofc., $10; 2 file clks., $9.
COMMERCIAL SERVICE BUREAU,
1116, 108 S. La Salle-st.

EMPLOYMENT HEADQUARTERS—
Best references. Honest dealings.
Good JOBS for EVERYBODY in
Offices, Factories, Hotels, Restaurants, etc.
ADVANCE EMPLOYMENT EXCHANGE,
310 Boor, 179 W. Washington-st.

STENOGRAPHERS, $10-$18; DICT. OPRS., $14-$18; Cashier and Asst. Bookkeeper, $15-$18. Office Clerks, $8-$15; Typists, $8-12; Cashier, $18. Merchants' Cler. Exch., 912, 133 W. Wash.

BKKPR., $18; ASST. BKKPR., $10; OFFICE Asst., $10; Switchbd., Typist, $10; Good Figurer, $10. Invoice Clk., $12. Stenos., $8. Chgo. Clerical Ex., 64 W. Randolph, R. 504.

STENOS., 12, $8 TO $16; TYPISTS, 6, $10-$12; Bk. Mch., 1, $15; Asst. Bk., $12; File, $10; Office, $10; Office Girls, 7, $8-$10. KING'S AGENCY, 29 S. La Salle-st.

POSITIONS OPEN IN PRIVATE FAMILIES, institutions and hotels; also for married couples. Nielson Emp. Ag., 4th fl., 143 N. Dearborn.

WE FURNISH COMPETENT COOKS, MAIDS, day workers for priv. fam. Norwegian Emp. Bur., 2741 W. North-av. Humb. 770.

Free Typewriter Employm't Bureau
STENOGRAPHER — NORTH AND NORTHwest Side, $12-$18; Dictaphone Operator, permanent, $15-$16.
OLIVER TYPEWRITER CO.,
167 N. Dearborn-st.

STENOGRAPHER — YOUNG LADY, 20 TO 25 yrs. of age, with experience, for permanent position at Laporte, Ind.; $70 to $75. Call Underwood Typewriter Co., 37 S. Wabash.

DICTAPHONE OPERATORS, SEVERAL openings, $12 to $15. M. CALVIN, 12 N. Michigan, 7th floor.

Professions and Trades.

ALTERATION HANDS — TO work on strictly high class gowns and skirts; must be thoroughly experienced.
Apply at once.
BLACKSTONE SHOP,
630 S. Michigan-av.

DRAPERS, FINISHERS, AND helpers on waists and skirts. Long season assured to competent workers. Call at once. LUCILE LTD., 1400 Lake Shore-drive.

FARQUHARSON & WHEELOCK
Require experienced skirt drapers and finishers; also finishers and helpers for waists and tea gowns; long season; good salaries.
800 TOWER COURT,
Corner East Chicago-av.

FINISHERS, SEWERS.

Hand sewers and finishers to work on alterations of men's ready made clothing; must be experienced, exact, quick, an dwilling; permanent positions at good salaries. Apply to shop foreman, care FOREMAN & CLARK, upstairs, northwest corner State and Jackson.

FINISHERS AND HELPERS—SMITH, 620 Stewart Bldg. Stewart 2684.

FORELADY—IN SEWING ROOM IN OVERall factory. Address A X 576, Tribune.

GIRLS—BEGINNERS AND EXPERIENCED; good chance to learn dressmaking; good salary to start. MR. ROBERTS, 210 S. Halsted-born-st., Room 614.

GIRLS—FOR LIGHT FACTORY WORK, COLoring designs, etc. Apply Aristo Co., 2909 Indiana.

GIRLS — HELP IN PASTRY SHOP. SAT. isfactory wages. Call 1 kitchen, Hotel Sherman, Randolph and Clark-sts.

LOST AND FOUND.

BAG—LOST—GOLD MESH BAG AND VANity case, Schiller and Lake Shore-dr., Saturday evening, March 24. Liberal reward. WEBSTER, 4718 Ingleside-av. Oakland 4153.

BAG—LOST—LADY'S SEAL, ON WINthrop, Berwyn, or Clark; suitable reward. Ph. Sunnyside 3756.

BROOCH—LOST—FRIDAY; DIAMOND AND platinum; liberal reward. Call Randolph 816.

BROOCH—LOST—SATURDAY, ROSE CORAL set in silver, name Coultas on back; reward. Address B H 509, Tribune.

BRINDLE BOSTON BULL—LOST—ABOUT year old; reward. Graceland 9115. SYDNEY GARDINER.

ERMINE FUR NECKPIECE—LOST—ON WAbash-av. or Strand Theater, 25th Mar.; reward. Mrs. C. Mitchell, 7134 Eggleston-av.

DINNER RING—LOST—SET WITH PEARL slug and small diamonds; reward. Address B C 166, Tribune.

DOG — LOST—WHITE POODLE DOG, SUNday morning. Return 3658 Wabash. 1st. Reward. Doug. 3594.

FRAT PIN—LOST—SUNDAY; ENGRAVED H. H. Adrian, Lake Shore Drive, Goethe-st. Reward. Ph. Superior 6680.

GOLD MESH BAG—LOST—COHAN'S GRAND Sunday afternoon, March 25; liberal reward. Lawndale 4220. MISS FRANKEL.

MASONIC CHARM—LOST—KEDZIE-AV. OR Metro. L; on leather fob K. T. and 32d. with name; reward. Address S 447, Tribune.

MUFF—LOST—ROUND SEALSKIN MUFF, on No. 3 car or Carson, Pirie's Wednesday p. m. Reward. Phone Drexel 3103.

NECKPIECE—LOST, MARCH 25, GERMAN fitch, in wood south of Rentworth. Reward. Ph. Sup. 8225.

POCKETBOOK—LOST—WILL THE PARTY who found lady's pocketbook on State-st. near Madison, containing sum of money and papers, please return to poor working girl; Address A S 190, Tribune.

POCKETBOOK—LOST — WABASH PASS. March 10; reward. Mrs. Rambo, Forest, Ill.

SPECTACLES—LOST—SILVER, ON CHAIN, between Congress Hotel and Peoples Gas Bldg. Return lady 1052 Peoples Gas Bldg. and receive reward.

PERSONAL.

PERSONAL—AFTER THIS DATE I WILL not be responsible for any debts except those contracted by myself. JOSEPH M. KRAUS, 4332 Prairie-av.

PERSONAL—GEORGE GURICSAN: CAN learn something to advantage. Ph. Burnside 2144.

PERSONAL—NOT RESPONSIBLE FOR debts made by any one but myself. March 26. GUSTAF JOHNSON, 1717 N. Cicero-av.

PERSONAL—IF PARTY DOES NOT CALL for clothes, will be sold for rent.
J. MISKE.

PERSONAL — A. E. S.: MOTHER VERY sick. Write. L. S., Evansville, Ind.

BUSINESS PERSONALS.

PERSONAL—THIS AD AND 25 CENTS EN. Utiliss Lotet to one sulphur shampoo; good for gray hair, falling hair, and dandruff. MRS. D. BAKER, 39 S. State-st., Room 913, Chicago.

PERSONAL — LEARN MANICURING, $10; Hairdressing and marceling, $20. Day and evening classes. Columbia College of Beauty Culture, 130 N. State-st.

PERSONAL — EXPERT CHIROPODIST — MISS LAWRENCE, SUITE 1207, 27 E. Monroe. HRS. 9 TO 5. PH. CEN. 5247.

PERSONAL—HAIR REMOVED BY MULTIple electrolysis; guarantee perman

TO RENT—ROOMS—NORTH.

...E-AV. 4043, NR. SHERIDAN-RD. Large front room; unfurnished; reas. ...BLACKMORE. ...STE-PKWY. 845, 3D.—TO RENT—Large ...rs. 4 doors from lake; 2 ...1350 Lunt. ...4712, 1ST.—TO RENT—Large ...kitchenette if desired. ...LAKE 6014, 3D.—TO RENT—Large ...wood; best trans.; sr. lake ...SD.—TO RENT—FRONT ...ROVE 3755.—TO RENT—Charming ...Sheridan exp.; reas. ...2617, 3D.—TO RENT—FRONT ...and Evanston exp.; wood. ...84-86.—TO RENT—2 sing. rooms; ...3817.—TO RENT—ROOM; ...Sheridan exp. ...607, APT. 3.—TO RENT—Nice ...ROVE 7051. ...TO RENT—Large ...ROOMS; ...ROOMS—SUBURBAN.

Y. M. C. A.
ROOMS FOR MEN
IVE IN EVANSTON.
Choice rooms with gymnasium, swi... shower bath, and social privileges ... available; reasonable. Call or write. Central Department, C.A...

TO RENT—HOUSEKEEPING ROOMS

South Side.

...ST, 5000 to 7000 sq. ft. RENT SINGLE ...ed; also large ...ranville sta.; ...ooking. Edgewater 8078.

...ELAND AND BLD. MOTHER LEMPP AND ...ft per year 3. Rogers Park 4005.

...TON, 7048—TO RENT—WELL FUR... ...4149.—TO RENT—LARGE ... rooms, living, bedrm., kitchen; ... 2-room suite; also 3-room suite; ... complete housekeeping; reas. ... 4 completed; also 4-room apt. ... 1 C. and 43d cars. ...OURTH-PL., E. 1217—TO RENT— ...2 fr.; priv. porch; reas. ...BLVD., 3523—TO RENT—LARGE ... rooms; ...ment with porch; also other rms.; ex. table; ...

...BLVD. 3833—TO RENT—2 ROOMS ...ment furnished unfurn. ...WOOD. 4404—TO RENT—3 AND 4 ROOMS ...baking, suites; large porch; also ...ments; 1 C. car. ...E-AV. 3030—TO RENT—HOUSEKEEP... ...and 3 connecting rooms; ...ROAD-WAY. 5831—WE HAVE NOT ...rices; splendid location; elegant ...ed, table at old rates. H. P. 978. ...LAKE PK. 3048—LARGE, BEAU. FURN. ...rm. in quiet, cozy home; meals opt.; ...AV. 4529. 2D—FRT. RM.; PRI. ...suitable for 1 or 2 young men. ...ional 4585.

...MICHIGAN-AV. NR. 51ST—TO RENT—ELE... ...rm. for 2 employed; reas. Drex. 1741.; ...PARK-AV., 4736, ARBOR IN—SUN... ...rooms, lake, best table; 1 block L. C., ...ch-st. and surface; $8 up.

...LARK PARK. 3860—BEAUTIFUL, CLEAN ...private. ...excellent trades; moderate rates. ...ional 5331.

...SIXTY-SIXTH-ST., W., 140. 3D—FURN. RM., ...ient trans.; exc. brd., opt. $8. Went. 8730.

...HOME HAVING WELL APPOINTED HOME ...unless married couple. Normal 7613.

...BOARD — ROOM OPTIONAL. PHONE ...Drexel 8446. 4547 Lake Park-av.

BOARD AND LODGING—NORTH.

...CATALPA-AV., 1024 ...—A real home with... ...at the home worries. CO-TA-CO LODGE. ...a beaut. large cor. EDG. 156. ...ry, bath, run. ...ENTRAL PK. N. 2514—LADY WILL BD. ...lady, half price, companion; ref. ...ULLERTON-PKWY. 553—NEWLY FURN. ...large single or double; good home cooking. ...BLVD. 628, 1ST—RM., FACING LAKE; ...ted class home, priv. fam. Well. 6932. ...AVE. 6224—SINGLE AND DOUBLE ...rooms, ...excellent board; steam, elec. ...ht water; $7 week up; walking dist. ...816. ...EMORE-AV., 5642. ROOMS, SINGLE OR ...suite; suitable for couple. ...COLCHESTER INN, bath. Excellent table ...Bryant 1750 ...1 car. rates reason.; ...HOME. 4727—COMF. ROOMS, BOARD OR ...; $6.50; Wilson ex. Sunnyside 6627. ...WILSON-AV., 1024—NETHERLANDS ...elderly lady in vicinity of Arlington and ...Orchard. Address B C 371, Tribune.

BOARD AND LODGING—SOUTH.

...BLACKSTONE-AV., 5714-16. THE HAR... ...—Choice locality; 1-2 min. to loop, 3 ...; also single; electric; desirable suites ...ms or suites, $8 up main building. $6 up ...reputation for good board. H. P. 2780.

...BLACKSTONE-AV., 5338. THE BRISTOL— ...spacious outside rooms with bay or ...rooms for our SUP. TBL.; I. C. exp. ...BLACKSTONE, 5636—ROOMS, EXCELLENT ...; also for parties; ...ELD. 3967 FINELY FURN. ...rooms; every conv.; superior table. ...FOREST-AV., 5504—OVERLOOKS LAKE ...ge; large rooms, priv. bath. Mid. 380.; ...BOARD-BLVD., 4055—BEAUTIFUL CLEAN ...rooms; marble baths; run. water; best ta... ...$4 chicago; $10 wk. up. home comforts.; ...OVELAND PK., 643, NR. 34TH-ST.— ...erly furn. mod. rms., double or single; ...

...HARPER, 5406—MOD. RES., ATTRAC. ES... ...stm.; fine table; I. C. ex. H. P. 3174.; ...WOOD-AV., 5831—WE HAVE NOT ...rices; splendid location; elegant ...ed, table at old rates. H. P. 978. ...LAKE PK. 3048—LARGE, BEAU. FURN. ...rm. in quiet, cozy home; meals opt.; ...AV. 4529. 2D—FRT. RM.; PRI. ...suitable for 1 or 2 young men. ...ional 4585.

...MICHIGAN-AV. NR. 51ST—TO RENT—ELE... ...rm. for 2 employed; reas. Drex. 1741.; ...PARK-AV., 4736, ARBOR IN—SUN... ...rooms, lake, best table; 1 block L. C., ...ch-st. and surface; $8 up.

...LARK PARK. 3860—BEAUTIFUL, CLEAN ...private. ...excellent trades; moderate rates. ...ional 5331.

...SIXTY-SIXTH-ST., W., 140. 3D—FURN. RM., ...ient trans.; exc. brd., opt. $8. Went. 8730.

...HOME HAVING WELL APPOINTED HOME ...unless married couple. Normal 7613.

...BOARD — ROOM OPTIONAL. PHONE ...Drexel 8446. 4547 Lake Park-av.

BOARD AND LODGING—NORTH.

...CATALPA-AV., 1024 ...—A real home with... ...at the home worries. CO-TA-CO LODGE. ...a beaut. large cor. EDG. 156. ...ry, bath, run. ...ENTRAL PK. N. 2514—LADY WILL BD. ...lady, half price, companion; ref. ...ULLERTON-PKWY. 553—NEWLY FURN. ...large single or double; good home cooking. ...BLVD. 628, 1ST—RM., FACING LAKE; ...ted class home, priv. fam. Well. 6932. ...AVE. 6224—SINGLE AND DOUBLE ...rooms, ...excellent board; steam, elec. ...ht water; $7 week up; walking dist. ...816. ...EMORE-AV., 5642. ROOMS, SINGLE OR ...suite; suitable for couple. ...COLCHESTER INN, bath. Excellent table ...Bryant 1750 ...1 car. rates reason.; ...HOME. 4727—COMF. ROOMS, BOARD OR ...; $6.50; Wilson ex. Sunnyside 6627. ...WILSON-AV., 1024—NETHERLANDS ...elderly lady in vicinity of Arlington and ...Orchard. Address B C 371, Tribune.

BOARD AND LODGING—SOUTH.

...BLACKSTONE-AV., 5714-16. THE HAR... ...—Choice locality; 1-2 min. to loop, 3 ...; also single; electric; desirable suites ...ms or suites, $8 up main building. $6 up ...reputation for good board. H. P. 2780.

...BLACKSTONE-AV., 5338. THE BRISTOL— ...spacious outside rooms with bay or ...rooms for our SUP. TBL.; I. C. exp. ...BLACKSTONE, 5636—ROOMS, EXCELLENT ...; also for parties; ...ELD. 3967 FINELY FURN. ...rooms; every conv.; superior table. ...FOREST-AV., 5504—OVERLOOKS LAKE ...ge; large rooms, priv. bath. Mid. 380.; ...BOARD-BLVD., 4055—BEAUTIFUL CLEAN ...rooms; marble baths; run. water; best ta... ...$4 chicago; $10 wk. up. home comforts.; ...OVELAND PK., 643, NR. 34TH-ST.— ...erly furn. mod. rms., double or single; ...

...HARPER, 5406—MOD. RES., ATTRAC. ES... ...stm.; fine table; I. C. ex. H. P. 3174.; ...WOOD-AV., 5831—WE HAVE NOT ...rices; splendid location; elegant ...ed, table at old rates. H. P. 978. ...LAKE PK. 3048—LARGE, BEAU. FURN. ...rm. in quiet, cozy home; meals opt.; ...AV. 4529. 2D—FRT. RM.; PRI. ...suitable for 1 or 2 young men. ...ional 4585.

...MICHIGAN-AV. NR. 51ST—TO RENT—ELE... ...rm. for 2 employed; reas. Drex. 1741.; ...PARK-AV., 4736, ARBOR IN—SUN... ...rooms, lake, best table; 1 block L. C., ...ch-st. and surface; $8 up.

...LARK PARK. 3860—BEAUTIFUL, CLEAN ...private. ...excellent trades; moderate rates. ...ional 5331.

...SIXTY-SIXTH-ST., W., 140. 3D—FURN. RM., ...ient trans.; exc. brd., opt. $8. Went. 8730.

...HOME HAVING WELL APPOINTED HOME ...unless married couple. Normal 7613.

...BOARD — ROOM OPTIONAL. PHONE ...Drexel 8446. 4547 Lake Park-av.

HOTELS.

The St. George
ON THE MIDWAY
BLACKSTONE & 60TH-ST.

What It Means to You.

Every Desire Fulfilled.

The most advanced ideas in modern architecture and design have all been embodied in this PREFERRED HOME.

Every model of convenience consists of a SPACIOUS LIVING ROOM, cabinet wall bed, kitchenette, screened sleeping porch with awning, and PRIVATE BATH.

Luxurious lounging rooms, lobby, parlors, and dining rooms at the service of guests at all times.

The location—The St. George is just 15 minutes' ride from the BUSINESS CENTER OF CHICAGO, VIA ILLINOIS CENTRAL R. R. STATION 1 BLOCK.

It is adjacent to the UNIVERSITY OF CHICAGO, which insures a REFINED residential locality.

Only a few minutes' walk to golf links, tennis courts, pks., and beaches.

RATES.

European, $45 to $60 per month.
American, $20 to $30 per week.

CONCEDED to be THE BEST and in THE BEST in Chicago.

YOUR PERSONAL INSPECTION IS INVITED. Telephone Midway 5756.

Drexel Arms

200 ROOMS.

FINEST BOULEVARD LOCATION.

Large, attractive rooms with private bath AT $1.50 PER DAY FOR TWO PEOPLE.

Single room, with bath, only $1.25 a day.

Every modern convenience; 18 minutes from center. Cottage Grove cars to door, elevated and Ill. Central two blocks. Tel. Drexel 9573.

CAFE THE BEST. MODERATE PRICES.
DREXEL AND OAKWOOD-BLVDS.

HOTEL GRASMERE
European.
4621 Sheridan-rd.
Ravenswood 3701.

MOST EXCLUSIVE hotel on North Shore; just completed; every room with bath; single or en suite; with private porches; large beautiful sun parlor; Wilson-av. sta. N. W. El., 18 min. to loop; two blocks from lake.

"THE LYNDEN." 5430-CORNELL-AV.—Hyde Park's newest family hotel; exquisite; private; spacious outside rooms, suites, lavs.; golf, I. C. exp. Cater to desir. couples. H.P. 906.

THE ARCOLA, 3800 LAKE PARK-AV. Best accommodations in city for the money. Rates, $8 to $12.

BOARD WANTED.

BOARD — LADY EMPLOYED DESIRES large, cheerful room, homelike surroundings; nr. Wilson ex. or in Ravenswood; steam heat; breakfast and Sunday dinner; give full particulars and phone number. Address B H 533, Tribune.

BOARD—AND ROOM, BY LADY EMployed, with 4 year old daughter, where child will receive good care during day; S. S. pref. Address O 590, Tribune.

BOARD—AND 2 RMS.—IN REFINED FAMily or boarding house in or near Evanston; quiet neighborhood and good table required. Address P 507, Tribune.

BOARD WANTED—2 ROOMS AND BOARD for elderly lady in vicinity of Arlington and Orchard. Address B C 371, Tribune.

BOARD — PLEASANT ROOM and board; 2 adults; no children; state price. Address P 507, Tribune.

ROOMMATES.

YOUNG BUSINESS MAN WANTS CONcupation, phone, etc. Address P 507, Tribune.

YOUNG WILL SHARE 6 R. APT. WITH 2 ladies emp. or marr. couple; refs ex. 4 r. flat to rent; all modern. Ph. Belmont 9446.

BUS. WOMAN WILL SHARE NEW APT. with lady. Een. 4871. Sun. or eves.

TO RENT—HOUSES—SOUTH.

TO RENT—
523 EAST 34th STREET.

Desirable house of 10 large light rooms, finished in beautiful hardwood; will be decorated to suit tenant; cannot be duplicated on South Side for quality and price.

F. A. HAMILTON.
Phone Central 584. 7 W. Madison.

TO RENT—18 ROOM HOUSE AT 723 E. 35th-st., 980. pic., near the lake; excel. transp.; stm. ht.; suitable for rooming house, reasonable rent.

S. W. COR. CLYDE-AV. AND 70TH-ST. AGENT ON PREMISES.

TO RENT—
LAKE VIEW BUILDING, 3100 ELLIS-AV.
4 to 7 rooms, $35 to $40.
NEAR LAKE.
Steam heat, hot water, janitor
And elevator service.
Excellent transportation, near
I. C. R. R. and Gottage Grove-av.
Agent on premises.

TO RENT—NEW BUILDING.
Cor. 60th and Michigan, 3 and 4 rm. apts., ready for occupancy; also 5 rm. Dr. beds, soundproof floors, most beautiful light rooms; English basement bldg.; rentals $45 to $60.
SELZ & SOUTHMAN, 61st and Calumet-av.

TO RENT—WILL MAKE LOW RENTAL.
4 ROOMS, 3 B. R. VACANT.
5 ROOMS, 3 B. R. VACANT.
4 ROOMS, MAY 1ST.
Fine large, light rooms; 5 min. to L exp. It will pay you to see them before locating. Owner at bldg. 515 E. 46th-pl.

TO RENT—5705 BLACKSTONE-AV., 2D floor; 6 rooms; bath and extra lavatory; very desirable; excellent location; near university, I. C. express trains, par.s, and lake; will make concession.
AUSTIN H. PARKER.
Hyde Park 136. 1500 E. 57th-st.

TO RENT—3 ROOMS, BRAND NEW—3336 E. 61st-st., cor. Prairie-av.; new 3 rooms with in-a-door bed, all light rooms, $29. 711 E. 61st-st., cor. Langley-av.; new 3 rms., with in-a-door bed, $25. 3 rms., $35.
J. F. O'BRIEN & CO., 3256 E. 61st-st.

TO RENT — S. W. COR. 48TH-ST. AND Prairie-av., 9 room flats; steam heat; hot water; choice location; $75 and $80. Also 4 rooms, $24 to $32. Apply to janitor on premises or ILLINOIS TRUST & SAVINGS BANK.
La Salle and Jackson-blvd.

TO RENT—NEW BUILDING, 5145 HYDE Park-blvd., nr. Woodlawn-av., high grade, very light, sunshine 7 room apartment; large inclosed porch, 2 baths, extra lavatories; decorations to suit; reasonable. See janitor or call Central 299.

TO RENT—CHOICE MODERN APTS.
4706 Grand-blvd., 1st apt. $120
4710 Grand-blvd., 1st apt. 90
Will decorate to suit tenant.
T.E.WELLS, 160 W. Jackson-blvd. Wab.3592.

TO RENT—5415 PRAIRIE; 6 FINE OUTside rooms, finish to suit; sun porch, NEAR 'L'; LARGE YARD; $47.50.
HOFFMAN & BECKER.
360 E. 31st-st. DREXEL 700.

TO RENT—DESIRABLE MODERN 7 R. APT. flat; sun parlor; private rear porch; reference. $38-st. Harper-av. 1 C. express service. Apply HENRY A. MIX. 39 S. State-st. Cent. 2078.

TO RENT—OVERLOOKING LAKE.
Ope. Chicago Beach Hotel; 6 and 7 room apts., 2-3 baths; 1 blk. to L. C.; $175. Inq. office, 5111 Cornell-av. Mid. 4595.

TO RENT—CHEAPEST MODERN 3, 4, AND 5 room flats on the south side; excellent location; 4738-58 St. Lawrence-av.; A. S. TERRELL & CO., 30 N. La Salle-st.

TO RENT—NEW 4 AND 5 ROOM APTS.; rents from $40 to $47.50; 6 rm. c. con. 66th-st. and Chappel-av.; 6727 to 6753 S. La Salle-st. Phone on premises.

TO RENT—NEW 4 RM. APTS., SUN PARlors; in-a-Dor. beds. 1506-08 E. 72d-st., 1 blk. to stn. 53d. GLATT & PRICE, Agts. 6841 Stony Island-av. Midway 9630.

TO RENT—1120-26 E. 47th-st., 3, 4, AND 5 rms.; disappearing beds; rentals $30 to $50. JOHN J. FISCHER, 10 S. La Salle-st.

TO RENT—HIGH CLASS, 10 RM. APT., 5 bedrooms; 4551 Oakenwald. -Kenwood; priv. balcony overlooking lake; $65. May 1st. Also 6 rm. apt. 4315 Lake Park-av. Drex. 455.

TO RENT—3, 4, AND 5 ROOM FLATS IN the Marquette apt., on 67th-st. and Spaulding-av., block west of Kedzie, facing biggest golf ground in Chicago. Ready 3/19.

TO RENT—5454-60 GREENWOOD-AV., 6, 7, and 8 room apartments; modern in every particular; rent $50 to $55. CHAS. EATON, 1019 E. 54th-pl. Tel. Hyde Pk. 950.

TO RENT — CHOICE 7 ROOM MODERN apartment; very desirable. 4524 Michigan-av.

TO RENT — CALL OR PHONE FOR COMplete list of South Side flats. Oakland 1088. CHRIS PETERSEN & SHOTWELL, 4304 Cottage Gr.

TO RENT—4201 LAKE PK.-AV., $35 AND $40; 6 light rms., cor. apts.; lake view; elec. light; Ken. L. I. C. and 43d.

TO RENT—3 ROOMS, NEW BLDG., $27.50 to $30; 7650 Eggleston-av.; 2 blks. to R. I. and surface. Stewart 1445.

TO RENT—2 6 RM. APTS., ALL HARD. wood; best on street; $35 and $38. 4147 Calumet-av.

TO RENT—5 ROOM FLATS, 3304 COTTAGE Grove; steam heat, hot water; all rooms light. Decorate and will rent $22.50. Open.

TO RENT—4257 COTTAGE GROVE-AV., 2D floor flat, 6 rooms; steam heated; $30.
J. S. SHERARER & CO., 4255 Cottage Grove.

TO RENT—AND 5 RMS., 5210-27 DREXel-av.; new; sun parlor; high class decorations. Agt. at bldg. Ph. Drexel 5824.

TO RENT—2, 3, AND 4 RM. APTS.; STM. heat; elevator; $17 to $22.50. N. E. cor. 22, and Indiana. See janitor.

TO RENT—4315 GRAND-BLVD., 6 ROOM stm. heated garage. Inq. premises. Rear.

TO RENT—5207 CALUMET-AV. SEE JANitor. Nice five room apartment, $36. Four room apartment, $28.

TO RENT—S. E. COR. 60TH AND SO. PK., 4 and 5 rooms, porches; price $35 up.
HENRY LESCH & SON, Marquette Bldg.

TO RENT—238 E. 55TH-PL., 5 RM. APTS., light, clean; nr. L and park; $35; concess.

TO RENT — 4600 PRAIRIE-AV. 4 ROOMS modern, large, light; $28 and $31; porch. TO RENT—5, 6 RM. FLATS; RANGE, bath. 1816 Wabash. BARKER & JACKSON.

TO RENT—4750-58 MICH.-AV., 6, 7 RM. apts.; high class bldg. Drexel 1879.

TO RENT—APTS. IN HYDE PK., $18-$75. Geisenm, 947 E. 55th-st. Midway 424.

TO RENT—6 R. APT., SUN IN EVERY RM.; nr. park and L; 362 E. 58th-st.; bargain.

TO RENT — 4435 INDIANA-AV., ELEG. large, light 6 r. apt.; priv. porch; $45.

TO RENT—ELEG. 4 RM. FLTS.; 3 R. IN; $30-$32.50. 52 E. 50th-st. L. Weinstein.

TO RENT—HOUSES—SUBURBAN.

TO RENT — ALL VACANT WILMETTE, Kenilworth, Winnetka, Hubbard homes, from $35-$40-$50-$65-$85-$100 to $250 per $35 per mo. Owner. Address A H 177, Tribune.

TO RENT—$25 PER MO., 22D-AV. NR. Oak-st., West Maywood. Rent applied as purchase money. 4 rm. bungalow with large lot for garden and chickens. Owner. Address A H 179, Tribune. Ad.

TO RENT—$25 PER MO., RENT APPLIED as purchase money. 5 rm. bungalow with large lot. 22d-av. nr. Randolph-st. West Maywood. Owner. Address A H 181, Tribune.

TO RENT—WILMETTE, 7 R., $35; 6 R., w., $40; 6 r., stucco, garage, $42.50. Others highor.
BALLARD, ROWE & WHITMAN.
End of "L," Wilmette. Phone Wil. 1644.

TO RENT—$20 PER MO., 6 RM. HOUSE; NORTH CENTRAL R. R. STATION 1 BLOCK. Possession; reasonable single money. Owner. Address A H 183, Tribune.

TO RENT—HOUSE, 1011 LAKE-AV., WILlard. Phone Wilmette 612 or Mr. Cutler, Wab. 4151.

TO RENT—FURNISHED HOUSES.

TO RENT—MODERN HOMES, NORTH shore, summer season, houses and country estates, completely equipped, $75 to $1,250 a month. J. L. FLOYD, 35 N. Dearborn-st.

TO RENT — 8 RM. HOUSE, STEAM AND hot water heat, elec. light. 3847 Ellis-av. Good trans. Oakland 5420.

TO RENT—FURN. HOUSE, 7 RMS., SUMmer season. 5467 University. Black. 4167.

WANTED—TO RENT—HOUSES.

WANTED—TO RENT—BY RESPONSIBLE party, 6 rm. furnished house for the summer months near or along the lake, between Highland Pk. and Lake Bluff; $200 per month. Address B C 172, Tribune.

WANTED—TO RENT—7 RM. HOUSE, N. Side or suburbs, not to exceed $30; long lease, or might purchase. Address B C 167, Tribune.

WANTED—TO RENT—8-12 RS., HARDWD. floors, elec., 2 baths; rooming. 4168 Drexel.

TO RENT—SUMMER RESORTS.

TO RENT—ATTRACTIVE MODERN FURnished house on Lake Geneva, 1 mile from R. R. station; large living room, 6 bedrooms, 2 bathrooms; running water, heating plant; 2 large porches and garage; price $600 for season. GEORGE P. BRAUN, La Salle-st. Rand. 5630.

TO RENT—8 RM. COUNTRY RES., FRUIT, chickens, big garden, without bldgs. E. Mickey, Prop., Barrington, Ill.

TO RENT—2 BEAUT. FUR. 5-7 R. HOMES, White Lake, Mich.; 9 a. fruit; boats; reas. Ph. Normal 8406. Write 1021 W. 63d-st.

TO RENT—FLATS—SOUTH.

4, 5, 6 Rooms
$33.50 to $42.50

In new high class buildings in delightful residence section, near 5 car lines and Rock Island suburban sta.; private front porches, sun parlors, white enamel, mahogany and oak interior finish; beautiful decorations.

On W. 74th-st.
Between Vincennes and Lafayette-aves.
Office on premises, always open.
Phone Stewart 4739, or
JOHN P. HOOKER & CO.,
Bank Floor, Marquette Bldg. Rand. 747.

5 RMS. & SUN PARLOR

NEW BUILDING.
5419-23 MARYLAND-AV.

$47.50 AND UP.

Large, light, airy rooms.
Living rooms, have bookcases and writing
White enamel paneled dining rooms.
Individual rear porches and all other
modern conveniences.

READY FOR OCCUPANCY.
AGENT ON PREMISES. MAIN 1633.

TO RENT—

$67.50 TO $83.33.
6 ROOM APARTMENTS.
TWO BATHS WITH SHOWERS.
SLEEPING PORCHES.
DINING AND LIVING ROOMS.
FIREPLACES.
S. W. COR. CLYDE-AV. AND 70TH-ST.
AGENT ON PREMISES.

TO RENT—

LAKE VIEW BUILDING, 3100 ELLIS-AV.
4 to 7 rooms, $35 to $40.
NEAR LAKE.
Steam heat, hot water, janitor
And elevator service.
Excellent transportation, near
I. C. R. R. and Cottage Grove-av.
Agent on premises.

TO RENT—NEW BUILDING.

Cor. 60th and Michigan, 3 and 4 rm. apts., ready for occupancy; also 5 rm. Dr. beds, soundproof floors, most beautiful light rooms; English basement bldg.; rentals $45 to $60.
SELZ & SOUTHMAN, 61st and Calumet-av.

TO RENT—WILL MAKE LOW RENTAL.

4 ROOMS, 3 B. R. VACANT.
5 ROOMS, 3 B. R. VACANT.
4 ROOMS, MAY 1ST.
Fine large, light rooms; 5 min. to L exp. It will pay you to see them before locating. Owner at bldg. 515 E. 46th-pl.

TO RENT—5705 BLACKSTONE-AV., 2D

floor; 6 rooms; bath and extra lavatory; very desirable; excellent location; near university, I. C. express trains, par.s, and lake; will make concession.
AUSTIN H. PARKER.
Hyde Park 136. 1500 E. 57th-st.

TO RENT—3 ROOMS, BRAND NEW—

3336 E. 61st-st., cor. Prairie-av.; new 3 rooms with in-a-dor bed, all light rooms, $29. 711 E. 61st-st., cor. Langley-av.; new 3 rms., with in-a-dor bed, $25. 3 rms., $35.
J. F. O'BRIEN & CO., 3256 E. 61st-st.

TO RENT — S. W. COR. 48TH-ST. AND

Prairie-av., 9 room flats; steam heat; hot water; choice location; $75 and $80. Also 4 rooms, $24 to $32. Apply to janitor on premises or
ILLINOIS TRUST & SAVINGS BANK.
La Salle and Jackson-blvd.

TO RENT—NEW BUILDING, 5145 HYDE

Park-blvd., nr. Woodlawn-av., high grade, very light, sunshine 7 room apartment; large inclosed porch, 2 baths, extra lavatories; decorations to suit; reasonable. See janitor or call Central 299.

TO RENT—CHOICE MODERN APTS.

4706 Grand-blvd., 1st apt. $120
4710 Grand-blvd., 1st apt. 90
Will decorate to suit tenant.
T.E.WELLS, 160 W. Jackson-blvd. Wab.3592.

TO RENT—5415 PRAIRIE; 6 FINE OUT-

side rooms, finish to suit; sun porch, NEAR 'L'; LARGE YARD; $47.50.
HOFFMAN & BECKER.
360 E. 31st-st. DREXEL 700.

TO RENT—DESIRABLE MODERN 7 R. APT.

flat; sun parlor; private rear porch; reference. $38-st. Harper-av. 1 C. express service. Apply HENRY A. MIX. 39 S. State-st. Cent. 2078.

TO RENT—OVERLOOKING LAKE.

Ope. Chicago Beach Hotel; 6 and 7 room apts., 2-3 baths; 1 blk. to L. C.; $175. Inq. office, 5111 Cornell-av. Mid. 4595.

TO RENT—CHEAPEST MODERN 3, 4, AND

5 room flats on the south side; excellent location; 4738-58 St. Lawrence-av.; A. S. TERRELL & CO., 30 N. La Salle-st.

TO RENT—NEW 4 AND 5 ROOM APTS.;

rents from $40 to $47.50; 6 rm. c. con. 66th-st. and Chappel-av.; 6727 to 6753 S. La Salle-st. Phone on premises.

TO RENT—NEW 4 RM. APTS., SUN PAR-

lors; in-a-Dor. beds. 1506-08 E. 72d-st., 1 blk. to stn. 53d. GLATT & PRICE, Agts. 6841 Stony Island-av. Midway 9630.

TO RENT—1120-26 E. 47th-st., 3, 4, AND 5

rms.; disappearing beds; rentals $30 to $50. JOHN J. FISCHER, 10 S. La Salle-st.

TO RENT—HIGH CLASS, 10 RM. APT., 5

bedrooms; 4551 Oakenwald. -Kenwood; priv. balcony overlooking lake; $65. May 1st. Also 6 rm. apt. 4315 Lake Park-av. Drex. 455.

TO RENT—3, 4, AND 5 ROOM FLATS IN

the Marquette apt., on 67th-st. and Spaulding-av., block west of Kedzie, facing biggest golf ground in Chicago. Ready 3/19.

TO RENT—5454-60 GREENWOOD-AV., 6,

7, and 8 room apartments; modern in every particular; rent $50 to $55. CHAS. EATON, 1019 E. 54th-pl. Tel. Hyde Pk. 950.

TO RENT — CHOICE 7 ROOM MODERN

apartment; very desirable. 4524 Michigan-av.

TO RENT — CALL OR PHONE FOR COM-

plete list of South Side flats. Oakland 1088. CHRIS PETERSEN & SHOTWELL, 4304 Cottage Gr.

TO RENT—4201 LAKE PK.-AV., $35 AND

$40; 6 light rms., cor. apts.; lake view; elec. light; Ken. L. I. C. and 43d.

TO RENT—3 ROOMS, NEW BLDG., $27.50

to $30; 7650 Eggleston-av.; 2 blks. to R. I. and surface. Stewart 1445.

TO RENT—2 6 RM. APTS., ALL HARD.

wood; best on street; $35 and $38. 4147 Calumet-av.

TO RENT—5 ROOM FLATS, 3304 COTTAGE

Grove; steam heat, hot water; all rooms light. Decorate and will rent $22.50. Open.

TO RENT—4257 COTTAGE GROVE-AV., 2D

floor flat, 6 rooms; steam heated; $30.
J. S. SHERARER & CO., 4255 Cottage Grove.

TO RENT—AND 5 RMS., 5210-27 DREX-

el-av.; new; sun parlor; high class decorations. Agt. at bldg. Ph. Drexel 5824.

TO RENT—2, 3, AND 4 RM. APTS.; STM.

heat; elevator; $17 to $22.50. N. E. cor. 22, and Indiana. See janitor.

TO RENT—4315 GRAND-BLVD., 6 ROOM

stm. heated garage. Inq. premises. Rear.

TO RENT—5207 CALUMET-AV. SEE JAN-

itor. Nice five room apartment, $36. Four room apartment, $28.

TO RENT—S. E. COR. 60TH AND SO. PK.,

4 and 5 rooms, porches; price $35 up.
HENRY LESCH & SON, Marquette Bldg.

TO RENT—238 E. 55TH-PL., 5 RM. APTS.,

light, clean; nr. L and park; $35; concess.

TO RENT — 4600 PRAIRIE-AV. 4 ROOMS

modern, large, light; $28 and $31; porch. TO RENT—5, 6 RM. FLATS; RANGE, bath. 1816 Wabash. BARKER & JACKSON.

TO RENT—4750-58 MICH.-AV., 6, 7 RM.

apts.; high class bldg. Drexel 1879.

TO RENT—APTS. IN HYDE PK., $18-$75.

Geisenm, 947 E. 55th-st. Midway 424.

TO RENT—6 R. APT., SUN IN EVERY RM.;

nr. park and L; 362 E. 58th-st.; bargain.

TO RENT — 4435 INDIANA-AV., ELEG.

large, light 6 r. apt.; priv. porch; $45.

TO RENT—ELEG. 4 RM. FLTS.; 3 R. IN; $30-

$32.50. 52 E. 50th-st. L. Weinstein.

TO RENT—FLATS—SOUTH.

NEW BUILDINGS

OPEN FOR INSPECTION.

IN KENWOOD'S MOST EXCLUSIVE RESIDENCE DISTRICT.

810 to 22 E. 46TH-ST., Near Drexel- blvd.

3 AND 4 ROOM APARTMENTS, INCLOSED SUN PARLORS AND PORCHES; 15 MINUTES TO LOOP ON KENWOOD "L." AGENT ON PREMISES.

4530 TO 4542 DREXEL-BLVD. ONLY 2 5 ROOM APARTMENTS LEFT.

THESE APARTMENTS CONTAIN ALL THE MODERN CONVENIENCES WHICH MAKE AN IDEAL HOME.

SEE THEM AT ONCE.

ALSO THE FOLLOWING APARTMENTS.

640 E. 50th-pl.	3 and 4 rooms
4530-42 Drexel-blvd.	5 rooms
818 E. 46th-st.	3 and 4 rooms
4226 Michigan-av.	3 and 4 rooms
4022 Indiana-av.	4 and 7 rooms

These apartments are expedally attractive. All very light and every detail insuring comfort is embodied in their design. Strictly modern. Best transportation.

Janitor will show apartments each building.

5491 Drexel, 5 rm.	$37.50
900 E. 55th-st., 3d, 3 rm.	22.50
910 E. 55th-st., 3d, 4 rm.	35.00
906 E. 55th-st., 2d, 4 rm.	35.00
904 E. 55th-st., 2d, 3 rm.	30.00
5468 Ingleside, 1st, 4 rm.	37.50

For above
See agent in cigar store, 902 E. 55th-st.

BECKLENBERG
29 So. La Salle-st.
Randolph 6171.

2 & 3 Rooms

NEW BUILDING.
4001-11 ELLIS-AV.

$32.50 TO $40.

20 minutes from loop, 1 block to Kenwood L; immediate occupancy; the most complete, spacious, and best arranged apartments of private balconies, rooms, recessing, ample closet space, In-a-Dor beds, complete kitchen equipment, including ironing boards, automatic delivery boxes, outside refrigerators. Also

4 Rooms

With Large Sun Parlor.
ESPECIALLY ATTRACTIVE.

With extra large rooms fronting Ellis-av, beautifully finished; all apartments decorated in canvas and oil; equal to anything offered in the market. $50 and $55.
Agent on premises daily.

C. R. GLEASON & CO.,
Phone Kenwood 4197.

5936-48 South Park Av.

4, 5, and 6 Room Apts.

NEW BUILDING.
5472-78 UNIVERSITY-AVE.

Large light rooms.
Have sun parlors and in-a-dor beds, giving same all the advantages of a
Five room apartment.
White enamel paneled dining rooms, and all other modern conveniences.

AGENT ON PREMISES. MAIN 1633.

EXCEPTIONAL
11 ROOM APTS.

3 BATHS.
2922 PRAIRIE-AV.

Large sun parlors. Exceptionally low rent.

FIREPROOF BLDG.
G. E. BROWN,
407 TACOMA BLDG. PH. MAIN 2292.

TO RENT—FREE RENT TO MAY 1ST:

steam heat, janitor service, etc.
3700 Lake-av., 7 to 9 rm. apts. $37.50 to $50
3125 Ellis-av., 5 room apts. ..... $30.00 to $35
3731 Langley-av., 4 to 6 r. apts. $25.00 to $35
4458 Oakenwald-av., 8 room apts. $40
4419-21 Cottage Grove-av., 6 room apts. $25
4407-9 Greenwood-av., 6 r. apts. $35.00 to $40

STOVE HEAT.
711 E. 42d-st., janitor service, 6 rooms, $18
FRED'K H. BARTLETT & CO., Rand. 3701.

TO RENT—CHOICE MODERN APTS.—

6124 South Park-av., 4 r. $26.50 to $29.50
5131-39 Kenwood-av., 4 rs $28.50 to $30.00
308-W. 75th-st., 4 rms. $40.00
7480 Princeton-av., 4 rms., 1st fl. $30.00
4700 Grand-blvd., 4 rms., 1st fl. $27.50
4700 Grand-blvd., 4 rms., 4th fl. $27.50
T. WELLS, 160 W. Jackson-blvd. Wab.3592.

TO RENT—

IF LOOKING
FOR AN APARTMENT IN WASHINGTON PARK DISTRICT SEE
PHONE OAKLAND 2980.
DEAN & MEAGHER,
OPPOSITE 51ST-ST. STA.
OAKLAND 2980. DREXEL 5824.

TO RENT—BIG OPPORTUNITY TO SECURE

beautiful apartment, suddenly vacated, all privacy and conveniences of private house, 2 story, 7 and 8 rooms, choice of either; reasonable rent to desirable party. 420 E. 49th-st.

TO RENT—S. W. COR. 61ST AND STONY

Island-av.—Elegant 4 and 5 room apartments, new, light, airy,

TO RENT—FLATS—NORTH.

W. S. HENNESSEY & CO.

4 ROOMS

4900 Magnolia-av., 3d. west..... $32.50
4900 Magnolia-av., 3d. east..... 40.00
1215 Winona-av., 1st..... 32.50
6107 Winthrop-av., 1st..... 55.00
6109 Winthrop-av., 2d and 3d..... 52.50
6113 Winthrop-av., 2d..... 55.00
1066 Glenlake-av., 3d..... 60.00

5 ROOMS.

1060 Glenlake-av., 2d and 3d..... 65.00

6 ROOMS.

4017 Winthrop-av., 1st..... 37.50
1215 Winona-st., 1st and 3d..... 40.00
915 Margate-ter., 3d..... 67.50
946 Margate-ter., 2d..... 75.00
4037 Sheridan-rd., 1st and 3d..... 75.00
919 Argyle-st., 1st..... 80.00

7 ROOMS.

4950 Sheridan-rd., 3d..... 85.00
4945 Sheridan-rd., 3d..... 85.00
4943 Sheridan-rd., 3d..... 90.00

New 2 room apts., sun parlor, large reception foyer, in-a-dor bed, outside icing and package receptacle, basement showers; splendid light and air throughout; near lake and Argyle "L" sta.; $37.50 and $40.

OFFICE OPEN SUNDAY AND EVENINGS.

W. S. HENNESSEY & CO.

1115 ARGYLE-ST., AT "L" STA.
EDGE. 1068.

4 & 5 ROOMS

4615 N. ROBEY-ST.

Individual front and rear porches. Best value in the city for the money.
NEW AND MODERN
Excellent transportation. Half block to L and surface lines.

AGENT ON PREMISES. MAIN 1633.

New Rogers Park Apts

N. E. COR. GREENVIEW AND PRATT-BLVD.

Elegant 4 and 5 room apts.; sun parlors, ivory white dining rooms, sleeping porches, showers; handsomely wood-work; rents reasonable; 2 blks. to "L" sta. Our agents,

H. E. HENDERSON & CO.,
6532 Sheridan-rd. Rogers Park 471.
At Loyola "L" sta.

TO RENT—ROGERS PARK—

GREENLEAF APARTMENTS.

4 and 5 rooms; large and light; glazed in front porches; exterior ice intake; fireplace and bookcases; mahogany finish. 2 blocks to "L" station, and lake.
Rent $40 to $52.50.
CARLSON COOKE & CO.,
1348 Morse-av., Rogers Park "L" Station
Phones R. Park 888-707.

TO RENT—
708-710 BUENA-AV.
FINE SIX AND SEVEN ROOM APTS., overlooking the lake, center of beautiful residence section; sun parlors, sleeping porches, two baths, etc. Possession at once. Open for inspection.
R. R. YOUNG BRO. Agents,
NORTH SHORE OFFICE, 4901 Sheridan-rd.
Phones Lake View 1106-1107.

NEW BUILDING.
To Rent—Just finished.
200 ft. from lake; Murphy beds; open porches; large kitchens; very light; 6 rms.
Wilson exp., 81-5-18-20 Lakeside-pl.
B. B. OSBORNE. Edge. 1466.

TO RENT—NEW, ARTISTIC 6 RM. DE-tached residential apts. in Evanston's exclusive residence district, near lake; 2 baths, garages; $36 and $37-9 Sherman-road; new ready for occupancy. Apply on premises or ph. Rand. 5060.

TO RENT—FLATS—NORTHWEST.

TO RENT—"PALMER SQUARE" APTS.
S. E. Cor. Palmer-sq. and Kedzie-blvd. The most modern and up to date apts. on the Northwest Side; overlooking beautiful Palmer-sq.; convenient to "L" and surface lines. All rooms unusually large and attractive, including sun parlors and all the latest improvements, telephones, indirect lighting fixtures, In-a-Dor beds, shower baths, vacuum cleaning system, white enamel kitchen cabinets, refrigerators, gas ranges. AGENT ON PREMISES DAILY.
W. S. LACKOWSKI & CO.,
2537 N. KEDZIE-BLVD., COR. LOGAN-BLVD. ADJ. LOGAN-SQ. "L" TERMINAL. PHONE HUMBOLDT 4900.

OUR RENTING LIST contains a large selection of MODERN and UP-TO-DATE apts., also apts. of moderate price, 3-4, 5, 6, 7, and 8 rooms, ranging in price from $23 up to $85. We can supply your wants, whether it is for heated or unheated apts. You are looking for. Call Belmont 80 and we will mail it to you.
APARTMENTS at LOGAN-SQ., 3 to 8 rooms.
F. B. LACKOWSKI 885. We can supply your wants, whether it is for heated or unheated apts. You are looking for. Call Belmont 80 and we will mail it to you.
2537 N. Kedzie-blvd. adj. Logan-sq. "L."

TO RENT—NEW BRICK FLAT, WITH GARAGE; HARDWOOD FINISH; 6 ROOMS, BATH; FLAT ON NORTHWEST SIDE; 5 MIN. WALK N. W. R. R. IRVING PK. STA. 6 BIG BEDROOMS; 2 SLEEPING PORCHES; HOT WATER HT.; JANITOR SERVICE; RENT $65 AND $66. 4313 N. KEDVALE-AV. PHONE IRVING 8977.

TO RENT—NEW PLACE APARTMENTS, 2, 3, 4, 5, 6 rooms; all latest features; in-a-door beds; shower baths; beautiful park surrounding; private swimming pool; playground for the children; tennis courts; 15 minutes to the loop, C. & N. W. Ry. price $25 up. 4808 Irving Park-blvd. Irving 5000.

TO RENT—IN THE OGREN APTS. BEAUtiful 4 and 6 room apts.; large sun parlor; overlooking Humboldt Park. 1300 Kedzie-av. cor. Potomac-av. Apply to OGREN, 3216 Potomac-av. Ph. Humboldt 1492.

TO RENT—6 RM. STEAM HEATED FLATS. $32.50 and modern; immediate possession. PISCHELL & SON, 4017 Milwaukee-av. Irving 372.

TO RENT—MODERN, LIGHT 6 ROOM flat, bath, porch; hot water in kitchen. 1015 N. California-av. Tel. Humboldt 1866.

TO RENT—3968 ELSTON-AV. MOD. E. flat, hot water ht., $25. Irving 407.

TO RENT—FLATS—WEST.

TO RENT—RICHARDSON BLDG.
1510 N. Richmond-st., 6 rms., bath..... $45.00
50 N. Albany-av., 2d fl., 6 rooms..... 35.00

OLIVER APARTMENTS.

18 N. Kedzie-av., 2d fl., 5 rooms..... 30.00
49 N. Kedzie-av., 2d-3d fl., 4 rooms.. 32.50
3135 Wash.-blvd., 2d-3d fl., 6 rooms.
3153 Wash.-blvd., 3d fl., 5 rooms..... 45.00
3157 Wash.-blvd., 1st-3d fl., 6 rooms. 45.00

THE HOLMAN.

3357 Warren-av., 2d fl., 7 rooms..... 50.00
3359 Warren-av., 3d fl., 7 rooms, corner opposite park..... 55.00

MUELLER BLDG.

23 S. Kedzie-av., 1st fl., 5 rooms..... 28.00
25 S. Kedzie-av., 1st fl., 6 rooms..... 32.50

HATHAWAY BLDG.

17 N. Kedzie-av., 1st, 5 rooms..... 23.00

THE CHARMICE APTS.

3331 Warren-av., 3d fl., 6 rooms..... 50.00

STOVE HEATED FLATS.

3026 Madison-st., 2d-3d fl., 5 rooms.. 16.00
3121 Madison-st., rear, 2d fl., 4 rms.. 15.00
3139 Madison-st., 2d fl., 7 rooms..... 18.00
3139 Madison-st., 3d fl., 7 rooms..... 18.00
3341 Warren-av., 1st fl., 7 rooms..... 15.00
3 S. Oakley-blvd., 2d fl., 5 rooms..... 20.00
3 S. Ogden-pl., 3d fl., 5 rooms..... 20.00
3066 Colorado-av., 3d fl., 5 rooms..... 14.00
3068 Colorado-av., 2d fl., 5 rooms..... 13.00
3 S. Ogden-pl., GET MY LIST.
JOHN A. STIMSON, 3112 Madison-st.

TO RENT—
1656 Park-av., 6 rms..... $23
Flat 4, 1610 Park-av., 8 rms..... 40
THE UNIVERSITY OF CHICAGO.
Mid. 800. 5750 Ellis-av.

TO RENT—3 AND 4 RM. APTS. IN OAK Park; gas ranges; refrigerators, janitor service; Murphy beds; sun porches. Prices $30 to $35.
JOHNSON BROS. & CO.,
5958 W. Lake-st. Austin 300. Oak Pk. 163.

TO RENT—JACKSON-BLVD., NR. HOYNE-AV., 6 RM. APT., MODERN IN EVERY steam heat; $32.50. See janitor, 2129 Jackson-blvd., or
OWEN S. TITTMAN CO., Ogden and Madison.

TO RENT—NEW MOD. 6 RM. APT., EVERY conv.; s. p., 2 baths; ideal loc. 739 Independence-blvd., 1 blk L. Ph. Garfield 7999.

TO RENT—6 RM. MODERN APT., 5301 Washington-blvd., cor. Lockwood, 2d apt. Garage if needed. Reasonable. Ph. Austin 5706.

TO RENT—NEW 3 FLAT BLDG., 4 ROOMS, sun parlors and large back yards; $22 and $23. Garfield Realty, 3035 W. Ohio. Garfield 9037.

TO RENT—WASHINGTON BLVD., CORNER Laurel, in Austin, 5 and 6 rm. mod. cor. apts., light and airy; janitor or janitress. Mr. Anderson, Austin 27902.

TO RENT—16 N. MAYFIELD-AV., AUSTIN, 9 rms., steam, sun parlor and porch, light outside rooms, $40-$45.50. BAILEY & CLARKE. Austin 1952.

TO RENT—MODERN 8 ROOM APT., 3410 Jackson-blvd.; hot water heat; 1 block from park and golf links.

TO RENT—BEAUT. DEC. 6 LGE. RM. APT., at west sun parlor; lge. sleeping porch. 3136 Monticello-av. Irving 6716.

TO RENT—6 ROOM 2508 WILCOX-AV., $18; 5 rooms, 1st, 2524 Jackson-blvd., $17; both stove heat; modern. Main 1457.

TO RENT—SIX ROOM FLAT, RIGHT across park; rate $23 monthly. M. NEUZEL, 3037 W. 19th-st. Rockwell 2080.

TO RENT—3 RM. FLATS, 2ND, 3RD; COR. Sacramento-blvd. and Arthington-st.; $20. See jan. or ph. Owner, Garfield 4791.

TO RENT—MOD. IN EVERY WAY; 5 RMS.; also library; $15-$15.50. 2153 Humboldt-blvd. Franklin-blvd. $35-$42.50. Van B. 245.

TO RENT—3 R., STEAM, H. & C. WATER in flat. 1158 Ashland. M. R. GRIS. Ph. 3414 S. Ashland. Also 4 rm. flat.

TO RENT—EXCEPTIONAL 4 R. APT., PRIvate porches; sun parlor; showers. 4500 Ravenswood-av.

TO RENT—755-7 INDEPENDENCE-BLVD., cor. Polk, 4 rm. flats; high grade; modern; porches; Garfield Park station. Janitor.

TO RENT—BOOST 6 R. FLAT MONROE-st., nr. Garfield Pk. Kedzie 2728.

TO RENT—28 N. CAMPBELL-AV., NR. MADison; 4-3 r. light front flats, $10-$13-$15.

TO RENT—3850 W. VAN BUREN, FIRST, 6 rms., slp. porch, sun part. Garfield 9736.

TO RENT—SUNNY FLAT, 5 RMS., H. W. heat, electric lights. 3121 Washington-blvd.

TO RENT—2117 WASHINGTON-BLVD., 8 rm. flats; steam; hot water; $45; open. 2050 W. 22d-st. Rockwell 2722.

TO RENT—BOOST 6 R. FLAT MONROE-st., nr. Garfield Pk. Kedzie 2728.

TO RENT—28 N. CAMPBELL-AV., NR. MADison; 4-3 r. light front flats, $10-$13-$15.

TO RENT—3850 W. VAN BUREN, FIRST, 6 rms., slp. porch, sun part. Garfield 9736.

TO RENT—SUNNY FLAT, 5 RMS., H. W. heat, electric lights. 3121 Washington-blvd.

TO RENT—FLATS—SUBURBAN.

TO RENT—THE CHADBOURNE APTS.,
N. W. corner of Lotus-av. and Fulton-st. New two, three, and four room living Murphy in-a-dor beds; paneled dining rooms; ivory enameled; vacuum cleaner and unexcelled janitor service; showers; baths; two blocks to Central-av. station Oak Park "L" or C. & N. W. R. R. one block to Lake-st. V. M. HUNTINGTON, 5037 Southfield-av. Aus. 310.

TO RENT — EVANSTON — HIGH GRADE apts., 5 rooms, 2 baths, sun parlors, 2 private porches; new building; ready April 1st; forced to sell; 1 blk. from lake; $65-$70. 116-118 Keeney-st.

TO RENT—2 FLAT BUILDING WITH chicken house and large lot for gardening. $40 per mo. Rent applied on purchase money. Owner, address A H 172, Tribune.

TO RENT—302 N. OAK PARK-AV.; 6 RMS., 2 baths, sun p. and front p.; res. loc. SHARPE & FURBECK, Agts., O. P. 924.

TO RENT—SO. EVANSTON 4 RM. FURN. apt.; large sunroom; 3 blks. L and N. W. R. R. Phone Evanston 3645 mornings.

TO RENT—557 LONGWOOD-AV., GLENCOE, 7 rm. stucco residence, overlooking lake.

TO RENT—MODERN 6 ROOM FLATS, $28 and $30. 407 N. Humphrey av., Oak Pk.

TO RENT—FURNISHED FLATS.

South Side.

TO RENT—4257-59 GRAND-BLVD.
FURNISHED APARTMENTS,
HIGH CLASS, BEAUTIFULLY APPOINTED, MODERN HOUSEKEEPING.
2, 3, 4, 5 ROOM SUITES,
COMPLETELY FURNISHED.
Each apartment has private bathroom, console, wall bed, range, refrigerator, telephone, maid service, elevator, handsome reception room, spacious porches and grounds; excellent transportation, elevated express and surface line cars.
RATES, $12 WEEK UP; $50 MONTH UP.
Phone Oakland 2604.

TO RENT—MAID SERVICE, LIGHT AND GAS FURNISHED.

High class 3 and 4 rooms with sun parlor; handsomely and completely furnished, in new fireproof, exclusive residence neighborhood, one block from elevated or surface lines; In-a-Dor beds, oil decorations, dressing rooms; very attractive; rent $55 to $75. 3972 Ellis-av. Agent on premises. Phone Drexel 2081.

TO RENT—SHIRLEY APTS.
FIREPROOF,
Modern 2 room apartments.
$42.50 to $51.00 mo. Ken. "L" surface.
4100 Drexel-blvd.

TO RENT—5041 DORCHESTER-AV., ATtractive 2-3 rm. apts., completely furnished; phone; sun parlor; sleeping porch; disappearing bed; dressing room; tub and shower bath; excel. trans.; $50-$75. MISS McCLELLAND.

TO RENT—THE VAUCLUSE, 2446 MICHIgan-av. JUST WHAT YOU HAVE BEEN LOOKING FOR. Room with built-in bed, private bath, kitchenette, completely furnished; $9 to $14 per week.

TO RENT—4214 GRAND-BLVD., 3 AND 4 rooms; private porch, mahogany furniture, all linens, etc., furnished; maid service; $45-$55. Oakland 4269.

TO RENT—BEAUTIFULLY FURN. 9 ROOM apt., South Side blvd.; din. and liv. rooms 22 ft. long; fireplaces; all oak floors; oriental rugs; pos. at once. Fish. Frank. 161.

TO RENT—4412 LAKE PARK-AV. 1 BLK. to lake, 5 rm. apt.; Turkish rugs, mahog. furn., silver; high grade bldg. Apply Mgr. 2d floor.

TO RENT—$47.50; NEAT 6 MARKET; 806 W. 64th-st. Engl. Addison. Phone Wentworth 1846. MAYER, 7846 S. Halsted. Ph. Stewart 3548.

TO RENT—$40; SMALL STORE, 7846 S. Halsted; fine location; any business. H. MAYER. Stewart 3548.

TO RENT—STORES, 1001 E. 65TH-ST., $35. 128 S. Sacramento-blvd., $20. For drugs, barber, dry goods, bakery, plumber, millinery.

TO RENT—DESIRABLE SPACE SUITABLE for waist and corset shop. 438 W. 63d-st.

TO RENT—STORES—NORTH.

TO RENT—
NEW STORES.
5019-23 N. Clark-st.
16x42, with 2 living rooms in rear.
$45 to $50.
30 ft. south of Wilson-av. Agent at 1443 Winnemac, or R. W. MATTESON, Central 3600.

TO RENT—THE BEST CORNER ON NORTH SIDE.
$100.04 LINCOLN-AV;
WILL DIVIDE.
2B EAST MADISON-ST.
FULL COMMISSION TO BROKERS.

TO RENT—FINE NEW STORE, N. W. COR. Argyle and N. Clark; growing neighbourhood needs live tailor, grocery and market, druggist, and barber shop. WM. A. BOND & CO.

TO RENT—LARGE PRIVATE OFFICE WITH furniture, telephone service. Call 926 Webster Bldg., 327 S. LA SALLE-ST.

TO RENT—SHOPS AND OFFICES IN VENetian Bldg., 15 E. Washington-st. JOHN R. MAGILL & CO., 35 N. Dearborn-st.

TO RENT—DESIRABLE OFFICE SPACE, including Lake & Savings Bank Agent, La Salle and Jackson-sts.

TO RENT—GRAND-AV., 50 FT. EAST OF Clark-st., store 30x24, and about 2,500 sq. ft. in the basement; $75 mo. FRANK S. PAGIN & CO., 32 W. Washington-st. Rand. 729.

TO RENT—ON MILWAUKEE-AV., NR. CHIcago-av., store suitable for florist, barber, shoe store, real estate office; steam heat; rent cheap. 751 Milwaukee-av.

TO RENT—STORES, OFFICES, LOFTS, AT-tractive new bldg., Jackson-blvd. cor., Broadway. Irving Pk. Ready May 1. Lake View 643. SONTAG BROS., 3204 N. Clark-st.

TO RENT — JUST ACROSS THE RIVER; stm. heated store, 27x50; cement basement, sprinkled bldg. J. HARRINGTON & CO., 812 First Nat'l Bank Bldg.

TO RENT—TRANS. 50, STORES, LAWrence and Robey; 2 lge. new bldgs.; 12 stores, offices, flats; stm. ht.; exc. location for any business. Apt. on premises.

TO RENT—NEW STORES, 2 OR 3 ROOMS each, with basement, 2 blocks from Central-av. station Oak Park "L" or C. & N. W. R. R. one block to Lake-st. V. M. HUNTINGTON, 5037 Southfield-av. Aus. 310.

TO RENT — ALL OR PART OF MODERN white tile store with good basements; 75 ft. frontage; 6552 E. 71st-st. Ideal location for laundry, cleaners, or light manufacturing; rents cheap.
O. F. WELLS, 160 W. Jackson-blvd. Wab.3592.

TO RENT—DRUGGIST, ATTENTION—
We have a fine corner store in the South Shore district; new store, new building; best future; only one drug store in city; rare opportunity; 1st class store at the present time.
HAMILTON BROS., Eng. 8950.

TO RENT—IN BLDG. N. FOR. 47TH AND Lake Pk.-av. large doub. store, 40x50 ft., suitable for grocery and market, 5 and 10 ct. store, billiards, dry goods. Poss. May 1st. WM. DE WOLF & CO., 110 S. Dearborn-st.

TO RENT—3821-3 COTTAGE GR.-AV. LGE single or double store; basement and barn; concessions; $50 per mo. Owner, ROBT. SCHENCK, 69 W. Washington. Ph. Rand. 850.

TO RENT—COR. STORE, 63D AND BISHOP; room for drugs, dry goods, shoes.
Call Randolph 2325.
GORDON, LAPIN & CO.

TO RENT—STORE; FREE TO MAY 1; Cottage Gr., near 38th. Address P 539, Tribune.

TO RENT—STORE AND BASEMENT, 2220 State-st., 25x85. Will rent for light manufacturing cheap.

TO RENT—2841 WALLACE-ST., STORE with living rooms in rear and basement; $14. EDDY BROTHERS, 530 N. La Salle-st.

TO RENT—SMALL STM. HEATED STORE; low rent; has been occupied 4 yrs. as beauty parlor. Inq. 2600 N. Clark-st.

TO RENT—$47.50; NEAT 6 MARKET; 806 W. 64th-st. Engl. Addison. Phone Wentworth 1846. MAYER, 7846 S. Halsted. Ph. Stewart 3548.

TO RENT—$40; SMALL STORE, 7846 S. Halsted; fine location; any business. H. MAYER. Stewart 3548.

TO RENT—STORES, 1001 E. 65TH-ST., $35. 128 S. Sacramento-blvd., $20. For drugs, barber, dry goods, bakery, plumber, millinery.

TO RENT—DESIRABLE SPACE SUITABLE for waist and corset shop. 438 W. 63d-st.

TO RENT—STORES—SOUTH.

TO RENT—7452 HARVARD-AV., HTD., $30
1110 E. 55th, heated 30
6009 Wentworth-av., heated 50
369 E. 61st-st., stove heat 55
652 E. 47th-st., stove heat 25
6244 South Park-av., stm. heat 30
T. E. WELLS, 160 W. Jackson-blvd. Wab.3592.

TO RENT — ALL OR PART OF MODERN white tile store with good basements; 75 ft. frontage; 6552 E. 71st-st. Ideal location for laundry, cleaners, or light manufacturing; rents cheap.
O. F. WELLS, 160 W. Jackson-blvd. Wab.3592.

TO RENT—DRUGGIST, ATTENTION—
We have a fine corner store in the South Shore district; new store, new building; best future; only one drug store in city; rare opportunity; 1st class store at the present time.
HAMILTON BROS., Eng. 8950.

TO RENT—IN BLDG. N. FOR. 47TH AND Lake Pk.-av. large doub. store, 40x50 ft., suitable for grocery and market, 5 and 10 ct. store, billiards, dry goods. Poss. May 1st. WM. DE WOLF & CO., 110 S. Dearborn-st.

TO RENT—3821-3 COTTAGE GR.-AV. LGE single or double store; basement and barn; concessions; $50 per mo. Owner, ROBT. SCHENCK, 69 W. Washington. Ph. Rand. 850.

TO RENT—COR. STORE, 63D AND BISHOP; room for drugs, dry goods, shoes.
Call Randolph 2325.
GORDON, LAPIN & CO.

TO RENT—STORE; FREE TO MAY 1; Cottage Gr., near 38th. Address P 539, Tribune.

TO RENT—STORE AND BASEMENT, 2220 State-st., 25x85. Will rent for light manufacturing cheap.

TO RENT—2841 WALLACE-ST., STORE with living rooms in rear and basement; $14. EDDY BROTHERS, 530 N. La Salle-st.

TO RENT—SMALL STM. HEATED STORE; low rent; has been occupied 4 yrs. as beauty parlor. Inq. 2600 N. Clark-st.

TO RENT—NEW STORES, ADJ. 1,200 SEAT Apollo Theater. 3,000 sq. ft. of basement; beautiful terra cotta front; 187 elec. lights across entire front; stores excellent for buffet, restaurant, dry goods, drugstore, etc.
J. F. KUTTEN & CO.,
30 N. La Salle-st. Main 1846.

TO RENT—COR. STORE, 3155 N. CALIFORnia-av., adj. United Cigar Store, California, Elston and Belmont-avs. car lines at door; wonderful transfer cor.; rent very reasonable.
KAHN & WATSON,
6735 Sheridan-rd. R. P. 980-1.

TO RENT—1012 MILWAUKEE-AV., STORE, dwelling, loft and bath basement. 3-x116; reasonable rent. Apply 1030 Milwaukee-av. Ph. Monroe 4518.

TO RENT—STORES; FINE LOCATION; stores, hardware, candies. 4414 Fullerton. Owner, 3545 Fullerton. Belmont 1514.

TO RENT—STORE AND BASEMENT, FUR heat, 1144 Milwaukee. Apply 927 Noble.

TO RENT—STORES—WEST.

TO RENT—STORE, 1827 BLUE ISLAND-av., American State Bank Bldg.; 2 street entrances; best loc. outside loop; opp. large dept. store. 118 S. Halsted, opp. large dept. store. Agent on premises.

TO RENT—N. E. COR. OGDEN-AV. & Monroe-st. steam heat $30
T. E. WELLS, 160 W. Jackson-blvd. Wab.3592.

TO RENT—LARGE STORE; STEAM HEAT; hot water; transfer corner; wholesale, retail tobacco past 20 years; owner, Humb. 7904.

TO RENT—LARGE STONE STORE AND ad. 4 r.; newly ptd.; eminent baseri. W Madison. Cheap. Ph. Franklin 1163.

TO RENT—STORE FOR LIGHT MFG., 25x80 ft., with 2 floors, 21st-st., 2d floor, near Crosby. Ph. Canal 1.

TO RENT—STORE, 2303 HARRISON, LIVing rooms; basement; will dec.; rent reas.

TO RENT—OFFICES AND STUDIOS.

Downtown.

TO RENT—$2 UP; MAHOG. OFFICES, DESK spc. bdqtrs.; steno. 1107, 105 W. Monroe.

TO RENT—FLOORS AND LOFTS.

TO RENT—221-225 N. DEARBORN-ST., THREE UPPER FLOORS, 41x80.
APPLY L. S. BURTON, 1119 ASHLAND BLOCK. TELEPHONE RANDOLPH 2085.

TO RENT—1ST FLOOR, 217 N. MORGAN; 117x100; heat, sprink., light 4 sides.
HART & WHETSTON, 5 N. La Salle-st.

WANTED—STORES, OFFICES, LOFTS.

WANTED—TO RENT—DESK ROOM, WITH desk, $5 per mo. Address S 382, Tribune.

TO RENT—MFG. PROPERTY.

TO RENT—412 TO 422 N. SANAGMON-ST., nr. Kinzie, 3 story bldg., 105x60; excellent light, elevator, electric power; yard room; ½ blk. from team track; poss. in 30 days. Smith & Phillips Mfg. Co., the present tenants, will show property; will rent 2 lower floors separately. WALTER J. CUMMINGS (owner), 803 Harris Trust Bldg.

TO RENT—FACTORY SPACE IN MOST DEsirable location, 338 N. Kedzie-av.; one, or two floors, 16,000 sq. ft. each; light on four sides; passenger and freight elevators; two blocks north Lake-st. "L" station; new building, mill construction; sprinkled; very low insurance; owners. Metal Specialties Mfg. Co., Tel. Monroe 5880.

TO RENT — 10,000 SQUARE FEET OF factory space, 10c; sprinkler system; railroad switches operated by C. & N. W. Ry. and Chicago Outer Belt, lake transportation; abundance of labor. Manufacturers' Terminal Co., Waukegan, Ill. Ph. Waukegan 190-191. Or 1606 Tribune Bldg. Tel. Randolph 1853.

TO RENT—FOUNDRY, 11,500 SQ. FT., 1,000 to 10,000 sq. ft. mfg. and storage, ex. it. an oshipping, 40c gas, reas. rent. E. B. MOWER, 522 S. Clinton-st. Wabash 6816.

TO RENT—MFG. SPACE, 2D AND 3D FLR., 1011 N. Lincoln; 48x125; good light floors at reasonable rents; full commission to agents. Canal 3458.

TO RENT—NEW FACTORY BLDG., 808 S. Green-st.; 2 story and basement; light 3 sides; 50x118 ft.; open for inspection. BAKER BROS., Old Colony Bldg., or your agt.

TO RENT—WOODWORKING PLANT, NOW in operation, located near loop; 18,000 sq. ft., with dry kiln power with rent., Address S A 280, Tribune.

TO RENT—COR. FLOOR, LIGHT 3 SIDES, 10,000 sq. ft., good bldg.; heat, frt. elev., etc.; $175 mo.
PAUL C. LOEBER & CO., 111 W. WASH.-ST.

TO RENT—CUT THE HIGH COST OF RENTing by securing our list of North, South, and West Side space. William H. Foster & Co., 30 N. Dearborn-st. Randolph 5822.

TO RENT—COMPLETE LIST OF STORES, floors, buildings, on North and West Sides. ALBERT H. WETTEN & CO., 167 W. La Salle.

TO RENT—SITES AND FACTORIES, WITH and without rail and dock; will build.
McKEY & POAGUE, 139 W. Washington-st.

TO RENT—2D STORY DAYLIGHT LOFTS, 3,600 sq. ft. for light mfg. or salesroom. Cheap rent. 1326 W. Madison-st.

TO RENT—BUILDINGS.

TO RENT—MAY 1ST, 226-228 RANDOLPH, new 2 story and basement building, 20x100 to alley; elevator and steam plant.
FRANK S. PAGIN & CO.,
32 W. Washington-st.

TO RENT—40,000 SQ. FT.; WILL DIVIDE or enlarge; light as day. 1315 Wabash-av.

TO RENT—HOTELS.

TO RENT—80 ROOM HOTEL, PROMINENT corner in heart of Hyde Park; exc. trans.; estab. business. Address A N 81, Tribune.

TO RENT—11 W. RANDOLPH, 3 FLOORS for hotel or other business. PAGIN & CO., 32 W. Washington-st. Rand. 729.

TO RENT—HOTEL, 60 ROOMS, $4 WK. COR. Cottage Grove-av. and 34th-pl. W. H. McCLELLAN, 29 E. 31st-st.

TO RENT—BARNS.

TO RENT—BARN, 2 STORY BRICK BLDG. 1451 N. La Salle-st., rear.

TO RENT—FARMS.

TO RENT—FARM, 186 A., 1 MI. NO. W. OF Half Day, on Milwaukee-av. DR. R. D. KITTOE, 1638 Harrison-st. West 2547.

WANTED—TO RENT—FARMS.

WANTED—TO RENT—SMALL IMPROVED farm, fruits, genl., etc.; might pay later. BRICKSON, 743 Belleforte, Oak Park.

WANTED—TO RENT—FARM OF 5 TO 10 acres, suitable for poultry; give particulars. Address S 335, Tribune.

TO RENT—MISCELLANEOUS.

TO RENT—IF YOU ARE IN THE MARKET for buildings, stores, or floors, write us.
ALEX. FRIEND & CO., 29 S. La Salle-st.

TO RENT—ROOMS, STORES, OFFICES AND floors in all parts of the city. Send for list. WILLIS & FRANKENSTEIN, 110 S. Dearborn.

TO RENT—THEATER—1,500 FT., FIRE Tribune.

STORE AND OFFICE FIXTURES.

THE GLOBE-WERNICKE CO.,
11 and 15 WABASH-AV.
BARGAINS NOW
IN USED OFFICE
FURNITURE.

60 inch roll top desks, $20.
50 inch typewriter desks, $15.
42 inch flat desks, $10.
Double flat desk, oak.

Large List of Used Bookcase Units.

Filing Equipment—A large assortment of Used Files, Letter Cap., Bill and Document sizes, some in solid mahogany.
4 Drawer Letter File, in oak, $12.50; in mahogany finish, $15.
CARD INDEX.
Card Index Cabinets, in 2 drawers up to 20 drawers, in sizes 6x4 to 11x14.

THE GLOBE WERNICKE CO.,
11 and 15 WABASH-AV.
JUST NORTH OF MADISON-ST.
TELEPHONE RANDOLPH 5725.

CHAS. BENDER, Inc., 608 S. Wells-st.
608-614 WELLS-ST.

Largest variety of new and used store fixtures in Chicago at lowest prices. Get our estimate before you buy. Country orders solicited. CHAS. BENDER CO., 608-614 Wells.

JULIUS BENDER,
901-903-909-911 W. MADISON-ST.
TELEPHONE MONROE 1712.
Manufacturer and jobber of store and office fixtures. Second hand dealer of every description. Terms, cash or time.

USED AND NEW STORE FIXTURES FOR every business at prices that must save you money. Special lot of showcase bargains; careful attention to country orders.
AMERICAN STORE FIXTURE CO.,
1121-1123-1125 S. Halsted.

COMPLETE GROCERY AND MARKET FIXtures, including ice box, electric coffee and meat grinder, computing scale, oak counters, very reas., almost new. Call days, Beverly 2138, or after 6:30 p. m., Drexel 7423.

DESKS—OFFICE FURNITURE, NEW AND used. Large assortment. Sabath Desk Company, 19 and 21 W. Lake-st.

DESKS, ROLL TOPS, FLAT TOPS, TYPEwriter desks, tables, chairs, filing cabinets. All repaired and refinished; at rock bottom prices. Franklin Desk Co., 23 E. Jackson.

DESKS, PARTITIONS, CHAIRS, FILING devices; must be closed out at less than cost. JAC. LEDERER, INC.
644 W. Madison-st. Phone Monroe 2496.

4 DR. VERTICAL LETTER FILES IN E oak, mhg. or metal, $8. R. 1014, 8 S. Dearborn.

UNUSUAL BARGAINS IN OFFICE DESKS, chairs, tables, etc. See us before you buy. 410 S. Dearborn-st., 2d.

DESKS—ROLL TOP, $10; DOUBLE MAH. $37.50; chairs, $1; tables, $4. 179 N. 5th, R. 310.

DESKS—ROLL TOP, $13; FLAT $10; TYPWdesks, $10; table, $5; chairs, $1; bargains in new and used. Waller Brown Co., 109 W. Lake.

WANTED—2 ROLL TOP DESKS AND OFfice chairs, typewriter desk and chair. Phone Seeley 712.

DESKS, CHAIRS, CABINETS, ETC.; bought, sold, and exchanged. P. CASEY'S SONS, 173 N. 5th-av.

FOR SALE—STEEL LOCKERS, SANITARY, 100; reasonable price. C. Wilson-av. Y. M. C. A. 1723 Wilson-av. Edge. 6400.

FOR SALE — LARGE ROLL TOP OFFICE desk; quartered oak; 60x28 in.; worth $50; will sell for $25. Call 926 Webster Bldg.

FOR SALE—$500 COMPLETE BAKE SHOP outfit, $250; used 3 months; 1st class cond. 1529 N. Clark-st.

CASH REGISTERS BOUGHT, SOLD, EXCH. A. J. Thomas, 220 W. Rand. Frank. 4454.

FOR SALE — GROCERY FIXTURES, REfrig., case, counters, new. 620 S. Halsted.

FOR SALE—50 FT. SHELVING. 3130 MONtrose-blvd.

FOR SALE—NEW 12 FT. WHITE ENAMEL wall cases, very cheap. 2035 W. Lake-st.

SELLING OUT 300 FT. OFFICE PARTITION and fix. 168 W. Chicago-av. Sup. 1333.

SACRIFICE $180 COMPUTING SCALES $45. Also grocery fixtures. 1132 N. Clark-st.

SAFES.

WE ARE NOW LOCATED AT OUR NEW store at 217 W. Monroe-st. Call and see our new stock of safes, vault doors, etc. Also have a large and attractive line of second hand safes from York Safe and Lock Co. Main 2782-2783.

GROCER AND BUTCHER'S FIREPROOF safe with account system; sold on terms. Diary Safe Co., 27 W. Lake-st. Randolph 4105.

NEW AND SECOND HAND SAFES. HERRING HALL-MARVIN SAFE CO., 211 W. WASHINGTON-ST. MAIN 1650.

BARGAINS IN NEW AND SECOND HAND safes; terms; all sizes. J. BAUM SAFE & LOCK CO., 157 W. Kinzie-st. Franklin 3060.

DIEBOLD SAFE AND LOCK CO.—ESTABlished in Chicago 50 years. New and second hand safes. 122 S. 5th-av. Main 895.

BARTER AND EXCHANGE.

MY SUBSTANTIAL EQUITY FIRST CLASS building lot, 28 by 160, on South Side, for second hand or new 5 passenger or roadster. Eastwood 3388.

WILL EXCHANGE DIAMOND LAVALLIERE for typewriter; Corona or Underwood preferred. Address N 228, Tribune.

REAL ESTATE FOR SALE.

CENTRAL.

FOR SALE—DOWNTOWN LOOP PROPERty, CENTRALLY LOCATED.
W. A. PRIDMORE, 139 N. Clark-st. Cent. 1212

FOR SALE—37X160 MICHIGAN-AV., NEAR 26th; 35x160 Michigan-av., near 18th.
F. M. SOLOMON, 66 W. Washington.

APARTMENTS—SOUTH SIDE.

FOR SALE—
Rents buy the 2 flat barrain in Woodlawn, near Marquette-blvd., at $6,000, on easy terms; detached stone 6 and 7 rooms; new h. w. heating plant; good renter.
JOHN A. CARROLL & BRO.,
53d-st. and Lake Park-av. Ph. H. P. 440.

FOR SALE—SNAP; 20% GROSS; 30 flat; rent $15,000; price $75,000; in Woodlawn, near L. C. and "L." This property pays 30% net on investment in equity.
M. BROAD & CO., 6439 Cottage Grove. Midway 8339.

FOR SALE—SACRIFICE FOR $16,000 MY modern 6 flat bldg., well located, Hyde Park; front porches; nearly new; bldg. would cost about $20,000 without land; mtg. $10,000. 5½ pct. Must sell to protect other interests. Address T L 107, Tribune.

FOR SALE—VERY MODERN 2 7 RM. APT. home, Woodlawn; large sun parlors, living and bedrooms all light; natural fireplaces, h. w. heat; rental, $1,340. Inq. for further particulars. Agents need not reply. Address O 152, Tribune.

FOR SALE—HIGH GRADE 3 FLAT SACRIfice; apartments, 2 baths; PRIVATE FRONT porches; near Jackson Park and I. C. station. RENTS $2,052. PRICE ONLY $15,000.
E. B. BALDWIN & CO., 3450 Indiana-av.

FOR SALE—HIGH CLASS NEW 6 FLAT ON Marquette-blvd.; finished in oak; large sun parlors; rental $3,000; cost $23,000 1 yr. ago. Price $22,000; mtg. $13,000. Will consider house or 2 flat. Address K E 286, Tribune.

REAL ESTATE FOR SALE.
VACANT—NORTH SIDE.

FOR SALE—BY OWNER, 730 S. KENIL-worth-av., 2 blocks from Garfield-blvd. Home-av. station: 8 rms., 2 baths, billiard room in basement, 2 cars. If sold before April 1, $7,500.

FOR SALE—WOOD FRAME AND STUCCO; 6 rms. and bath; h. w. heat; lot 45x180; 4 blocks to school, 2 blks. to gram.; very near. Before April 10. Owner, 228 Cornell-av. Oak Park.

FOR SALE—AUSTIN—BRAND NEW 4 FLAT of 4 rms. each; furnace heat; lot 50x200 ft.; corner Lamon and Potomac; $3,000 cash; easy terms. Owner, H. Hilbrecht, 4009 Cortez-st. Austin 29562.

FOR SALE—AUSTIN HOME, 6 ROOMS, 3 bedrooms, h. w. heat, garage, paved street; sacrifice $3,200; $300 cash. SMITH & McNICHOLS, 5147 Lake-st. Austin 1100.

MONEY MAKER—100 feet on Lake-st. in Austin; lot 100 ft. front; $550 EQUITY IN MOD. 6 RM. house; h. w. heat, s. e. frontage, ideal location for flat building; bargain; owner leaving city. Call Oak 7701 or apply 701 N. Kenilworth-av. Oak Park.

$12,000 ON BEHALF OF A CLIENT; 2 FLAT HOMES OF 2 AND 2 ROOMS. Rand 514. 111 W. Monroe-st.

$4—FINE RESIDENCE LOT, 50x125 ft., on Kenwood-ave., very close to Nat. Bank Bldg. SPENCER & SPENCER, 1831 Nat. Bank Bldg. Franklin 7738.

$4—SNAP 100 FT. ON WABASH-av. near 63d-st. Owner, 6337 Wabash-av.

$4—VERY DESIRABLE 50 FT. LOT on good terms; 47th-st. near Lake Park-av. Address B H 302, Tribune.

$4—EQUITY RESIDENCE LOT, 50x125 ft., on Ellis-av. Southfield. Address Owner, 3838 Ellis-av.

VACANT—SOUTHWEST SIDE.

FOR SALE—W. COR. 107TH-ST. AND Lowe-av., 125x117; also n. w. cor. 50x117; also line, reasonable. Owner, 1104 N. Mason-av. Phone Austin 2888.

FOR SALE—MODERN 8 RM. SUBURBAN home, hardwood throughout, w. heat, 40 ft. lot, terms. Owner leaving city. 815 S. Oak Park-av. Oak Park.

FOR SALE—FOUR LOTS FOR $450 CASH; half the original cost. 53d-st. between 54th and 55th-sts. Owner, 5333 Lake-av.

FOR SALE—TWO BUSINESS LOTS on 47th-st.; will sacrifice for $700 cash. Address B 302, Tribune.

FOR SALE—LOT 34x125, 6 BLKS. FROM Brenstein, 3718 Lowe-av.

VACANT—NORTH SIDE.

FOR SALE—FINE LIGHT, 5-6 ROOMS, bath, boilers, combination fixtures. $4850. Fulton-st. Austin 20833.

FOR SALE—5 ROOM BUNGALOW, 1016 Wilson-av. JOHN B. DeVONEY & SON, 1 Central 6702.

FOR SALE—NEW BUNGALOW, MODERN to date; paved street; $500 cash. 7371 for particulars.

FOR SALE—CHOICE 30 FOOT LOT, 5-R. house; worth $700; must sell; $500 cash. 1 A M 179, Tribune.

FOR SALE—BY OWNER 2 FLAT, 2-2 rms., steam, lot 30x125 ft., 4 blks. to Lake Park-av. Pipe for 12 or 18 small flats. Price $4,000. TERMS. THIS WEEK ONLY. Address K E 283, Tribune.

FOR SALE—MOD. 5-6 RM. BRICK, $4,800; small light; oak interior finish; basement; choice AUSTIN location; 4 cars; and surface lines; well rented. Must be obliged to sell at once; $750 cash. Austin 4176.

FOR SALE—BY OWNER, 730 S. KENIL-worth-av., 2 blocks from Garfield-blvd. Home-av. station: 8 rms., 2 baths, billiard room in basement, 2 cars. If sold before April 1, $7,500.

FOR SALE—WOOD FRAME AND STUCCO; 6 rms. and bath; h. w. heat; lot 45x180; 4 blocks to school, 2 blks. to gram.; very near. Before April 10. Owner, 228 Cornell-av. Oak Park.

FOR SALE—AUSTIN—BRAND NEW 4 FLAT of 4 rms. each; furnace heat; lot 50x200 ft.; corner Lamon and Potomac; $3,000 cash; easy terms. Owner, H. Hilbrecht, 4009 Cortez-st. Austin 29562.

FOR SALE—AUSTIN HOME, 6 ROOMS, 3 bedrooms, h. w. heat, garage, paved street; sacrifice $3,200; $300 cash. SMITH & McNICHOLS, 5147 Lake-st. Austin 1100.

MONEY MAKER—100 feet on Lake-st. in Austin; lot 100 ft. front; $550 EQUITY IN MOD. 6 RM. house; h. w. heat, s. e. frontage, ideal location for flat building; bargain; owner leaving city. Call Oak 7701 or apply 701 N. Kenilworth-av. Oak Park.

$12,000 ON BEHALF OF A CLIENT; 2 FLAT HOMES OF 2 AND 2 ROOMS. Rand 514. 111 W. Monroe-st.

$4—FINE RESIDENCE LOT, 50x125 ft., on Kenwood-ave., very close to Nat. Bank Bldg. SPENCER & SPENCER, 1831 Nat. Bank Bldg. Franklin 7738.

$4—SNAP 100 FT. ON WABASH-av. near 63d-st. Owner, 6337 Wabash-av.

$4—VERY DESIRABLE 50 FT. LOT on good terms; 47th-st. near Lake Park-av. Address B H 302, Tribune.

$4—EQUITY RESIDENCE LOT, 50x125 ft., on Ellis-av. Southfield. Address Owner, 3838 Ellis-av.

VACANT—SOUTHWEST SIDE.

FOR SALE—W. COR. 107TH-ST. AND Lowe-av., 125x117; also n. w. cor. 50x117; also line, reasonable. Owner, 1104 N. Mason-av. Phone Austin 2888.

FOR SALE—MODERN 8 RM. SUBURBAN home, hardwood throughout, w. heat, 40 ft. lots

BUSINESS CHANCES.

AGENCY WANTED—FOR BUILDING SPECIALTIES; experienced; large acquaintance. Address B G 361, Tribune.

A TO LIVERY—WILL SELL FOR PART CASH AND TIME. PURCHASER MAY CONTINUE BUSINESS WITHOUT OBLIGATION OF LEASE. PH. KEY. S. SIDE 2787.

BARBER SHOP—WHITE FIXTURES, WHITE chairs; part payment; 4 chair outfit. Paldar Co., 1129 Wells. Ph. Superior 7212.

BARBER—HAVE LOCATION FOR A FIRST class barber shop, West Side. Address P P 546 Tribune.

BEAUTY SHOP—WELL EQUIPPED; EXC. loc.; splendid opportunity; leaving city; will sacrifice. 5504 Prairie-av.

BILLIARD PARLOR—WITH BOWLING ALleys, cigar stand, soda fountain, and barber chairs—Cash or real estate; near city. Address N 298, Tribune.

CABINET SHOP FOR SALE—WOODWORKing; necessary machs. 2035 W. Lake-st.

CANDY STORE—FOR SALE—WITH SODA fountain. Call 6818 S. Ashland-av.

CAPITAL—WE DESIRE ADDITIONAL CAPital to take care of $100,000 order for quick delivery. Parties with capital to invest in established business that will earn 50 per cent and better first year address B G 64, Tribune.

CAPITAL WANTED—$5,000 WILL GIVE you an interest in high class land deal; your money secured by first mortgage at rate of $30 per acre; land will retail at $100 per acre and up. Address S 448, Tribune.

CAPITAL — PROMOTE NEWLY ORganized business; sell stock commission basis. Burns Co., Brokers, Inc., Suite 301, 25 N. Dearborn.

CAPITAL WANTED—IF SOME ONE WILL furnish $15,000 I have an idea of unlimited possibilities. Will bear investigation. Address B S 310, Tribune.

CAPITAL—ENERGETIC MAN WITH $1,000 to help market real prop. Ph. L. V. 254.

CIGAR STORE—WILL SACRIFICE TO AN immediate buyer stock of cigars, cigarets, stationery, candies, and all fixtures; other business demanding all of my time and more capital forces me to sell at once. Phone Drexel 3029.

CIGAR, CIGARETTE, AND STA. STORE—Best loc. S. S.; doing good bus.; mahog. fixtures; sac. to quick buyer; must leave by April 1. Williamson, 907 E. 55th-st.

CIGAR, CIGARET, LAUNDRY AND Periodical Store—North Side, near loop; good reasons for quick sale. Address B A 494, Tribune.

CIGAR, CIGT., LAUNDRY, POOL, CANDY. Gents' Furn.—For Sale—No agents. N. Clark, cor. Maple.

CIGAR STAND—LOOP OFFICE BLDG.; BIG snap; terms. 123 W. Madison-st.

CLEANING STORE—ESTAB. 3 YEARS; income $2,000. 5622 W. Madison-st.

COAL, RETAIL AND DRIVING BUSINESS—Old estab. Geo. W. Clark Jr., 3588 Milwaukee-av.

COAL AND FEED BUSINESS, MOVING; fine horses—good location; selling account of death. 5041 So. Halsted-st.

COFFEE AND TEA ROUTE—250 BONA fide customers, mostly Polish, and Ford panel delivery. Will sell together or separate. 755 W. 32d-st.

CONFECTIONERY AND ICE CREAM FOR Sale; best corner location; $900. $500 cash, bal. to suit; rare opportunity. Address A L 394, Tribune.

DELICATESSEN STORE — WILL SELL the best paying stores on Northwest Side, doing a business of over $60 per day and consisting of fixtures, including U. S. meat slicer, computing scales, display refrigerators, etc.; also a very large stock of high grade imported and domestic goods; invoice over $1,200. Important business deal compels quick sale. Will take $650 for all; part time to good people. Cheap rent and excellent location. Store and living rooms. Also living rooms if desired. Best and safest investment in city. Buyers ready to do business. Call Tuesday at 3646 Fullerton-av., near Lawndale.

DELICATESSEN-BAKER—FOR SALE—BEST location, marble white fixtures. This is money maker; reason selling; price reasonable. Address P 308, Tribune.

DELICATESSEN AND GROCERY—FOR SALE—ed. neighborhood; nr. school on So. Side; nice bus.; no comp. Address A D 381, Tribune.

DELICATESSEN — LIGHT GROC. SACRIfice; ill health. 1653 Larrabee-st., 12-5 p. m.

DELICATESSEN GROCERY—LIVING RMS.; cheap rent; no agents. 888 Lill-av.

DELICATESSEN—GOOD LOCATION, GOOD business. 1048 E. 47th-st.; no agents.

DELICATESSEN, GROCERY—LIVING RMS., fine location. 4758 Lincoln-av.

DEPT. STORE—DOING SPLENDID BUSIness, 50 mi. from Chicago; will sell cheap, either stock and fixtures or lease and fixtures; owner retiring; no brokers. Address N 373, Tribune.

DRESSMAKING AND TAILORING—WELL established business; good reasons for selling, sickness. Address B H 232, Tribune.

DRUG STORE—DOING GOOD BUSINESS, well stocked, good fixtures; best location in city; will invoice; owner has other business; reason for selling. Address P 402, Tribune.

WHOLESALE CHEESE ROUTE AND ¾ TON Buick Truck—Paying business; requires $2,000 to handle. Address B H 344, Tribune.

DRUG STORE—FORCED TO SELL IMmediately; bargain for some one; very good location. 200 E. 69th. Call at 201 E. 69th.

WANTED—MAN WITH $25,000 capital to invest in or buy outright growing wholesale business established 7 years; organization is known throughout entire United States and many foreign countries; established national reputation for service and quality of merchandise; net profit period last 5 years over $75,000, averaging over 15% net on sales.

5,000 active customers.

Reasons for selling, lack of working capital. No brokers or agents need apply. Negotiations conducted only with investors with this amount of money. This proposition will pay $15,000 a year. Address B H 376, Tribune.

DRUG STORE—FOR SALE—GOOD PAYing place; only show in town; bargain if sold at once. Address P 402, Tribune.

PLUMBING AND HEATING SHOP—FINE locality for jobbing. Low rent. Stock, fixtures, tools, good will. Cheap for cash, or make terms. Address B H 240, Tribune.

PRINTING OFFICE—A PRACTICAL MAN'S opportunity; established; owner's now in experienced in the line; without indebtedness; can be bought at a very reasonable price for cash. Address P 397, Tribune.

RESTAURANT AND LUNCHEONETTE—LIVE spot, where you make the money; receipts $70 day, $100 on Sunday; up to date. See BARRON & COMPANY, 127 N. Dearborn-st.

RESTAURANT — GOOD LOCATION. IN Woodstock, Ill.; bargain if taken at once; have reason for sale. 122 Benton-st.

RESTAURANT—HAVE GOOD LOCATION for a live restaurant man, West Side. Address P P 539, Tribune.

RESTAURANT — GOOD BUSINESS, $150 clear per month; rent $23. 943 Randolph.

RETAIL BUSINESS WANTED—WILL EXchange real estate. 3025 George-st., 2d.

SALOON LOCATION—STORE TO RENT, IN bldg., just completed, adj. 1,200 seat Apollo Theater, Crawford and North-aves.; 8 bowling alleys, 7 billiard tables. 2d floor; a money maker. Main 1846.

SALOON, ROADHOUSE—20 ACRES, WITH large pavilion; license $500; open Sunday; clear $3,000 this season. Price $750. LEMON, 35 S. Dearborn, Room 1115.

SALOON—ON GOOD LIVE COR. N. S., $60 rent; money maker at $800; fine chance. BARRON & COMPANY, 127 N. Dearborn-st.

SALOON AND CAFE—FOR SALE—OWNER leaving city; must sell at once; very reas. 2126-28 W. Madison. West 355.

SALOON — HALF INT. LOOP SALOON, earning $25 per day. Address S 109, Tribune.

SALOON—FOR SALE—WITH BOWLING alleys; ind. from breweries. Address S 302, Tribune.

SALOONS—3 FINE CORNERS PAYING propositions. Apply Wacker & Birk Brewing Co., 471 N. Desplaines-st.

SALOONS—GOOD TRANSFER CORNERS—For sale. Call between 9 and 10 a. m., 916 N. Paulina-st.

SALOON — WONDERFUL BUS.; CHP. RT. Big bargain; must sell. 527 S. State.

SALOON—CORNER, CHEAP; FINE CHANCE for good man. 3801 Archer-av.

SCHOOL STORE—WORTH $800, SACRIFICE $450; steam; rooms. 6502 Wentworth-av.

SHOE STORE—FOR SALE—NO BROKERS. Address P 457, Tribune.

TAILORING AND GENTS' FURNISHINGS—Established 10 years. S. Side; high grade; excellent location. An opportunity. No agents. Sickness. Address S 479, Tribune.

THEATERS—FOR RENT—600 SEATS; $200 month; 300 seats; $65 month; no deposit required; fully equipped; also some snaps for sale. J. S. LEECH, 2032 Mallers, 5 S. Wabash.

THEATER—MY 300 SEAT THEATER; S. Side; money maker; no brokers. Address O 328, Tribune.

WOODWORKING PLANT AND OLD ESTABlished business—For Sale—Fully equipped with machinery, engine and boiler; 2 story brick building; full construction; 15,000 sq. ft.; main building to carry 3 more stories; corner 99x125. N. W. Side. Address S 310, Tribune.

WHOLESALE CHEESE ROUTE AND ¾ TON Buick Truck—Paying business; requires $2,000 to handle. Address B H 344, Tribune.

YARD AND STORE—FORCED TO SELL IMmediately; bargain for some one; very good location. 200 E. 69th. Call at 201 E. 69th.

WANTED—MAN WITH $25,000 capital to invest in or buy outright growing wholesale business established 7 years; organization is known throughout entire United States and many foreign countries; established national reputation for service and quality of merchandise; net profit period last 5 years over $75,000, averaging over 15% net on sales.

5,000 active customers.

Reasons for selling, lack of working capital. No brokers or agents need apply. Negotiations conducted only with investors with this amount of money. This proposition will pay $15,000 a year. Address B H 376, Tribune.

INVESTMENT—SUCCESSFUL ILLINOIS corporation offers rare chance to man or woman with $10,000 to cut a melon with its next fall. Clean cut, attractive business, ample security. Address A N 523, Tribune.

INVESTMENT—I HAVE THE OPPORTUNity of a lifetime to make big money; large profits assured; need financial assistance to close; if you have $5,000 for investment, will let you in on it; your money secured by realty double the value your investment. Address S 201, Tribune.

INVESTMENT—WANT COMPETENT MAN to start branch factory and local product in Chicago; big profits; you have entire charge and own half interest; $3,000 required; unusual opportunity. Address P 354, Tribune.

INVESTMENT—

Man wanted to invest $4,000 in a foundry and become active. Apply in person. 7380 South Chicago-av.

LUNCHROOM—AUTO ROW, SOUTH SIDE; cheap rent. Address S 301, Tribune.

MANUFACTURING BUSINESS—MARINE hardware specialties selling to the jobbers; big demand and established; $10,000 required. Address P 353, Tribune.

MARKET AND GROCERY—FOR SALE—1st class; also brick and frame building; must sell on account of sickness. Opposite station. 701 Hillgrove, La Grange, Ill. Ph. La Grange 77.

MARKET—FOR SALE—FINE LOCATION. 1213 Thorndale. Phone Sunny. 4347.

MILLINERY STOCK AND FIXTURES—North Side; good location; fine trade; retiring, will sell cheap. Address P 304, Tribune.

MILLINERY STORE—ESTABLISHED. ON West Side; must sell on account of other interests. Address B B 347, Tribune.

MONEY MAKING OPPORTUNITY UNEqualed for years by recent invention needed in every home; reducing high cost of living; big profit; no canvassing; state and district distributors wanted everywhere by old established, well rated Chicago factory; moderate capital required for necessary equipment to conduct business. Address MANAGER, 28 West Monroe-st., Chicago.

PARTNER WANTED—HAVE COMPLETE equipment to make $15,000 to $20,000 yearly; absolutely no element of chance; require $5,000 cash, fully protected; some executive ability and under 40 years of age; my proposition as well as myself will bear strictest investigation. I therefore expect the same. Address S 178, Tribune.

PARTNER WANTED—YOUNG MAN WHO can invest $800 for half interest in established business in loop; exceptional opportunity for right party; Address B H 523, Tribune.

PARTNER WANTED—IN A WELL PAYING business. Need $2,000 or $3,000 to enlarge business. Address B H 370, Tribune.

PATENT MILK BOTTLE HOLDER FOR sale. A good novelty that can be used for advertising purposes by business houses. L. W. SIMPSON, 830 S. State-st., Springfield, Ill.

PEANUT OR COFFEE ROASTER, ROYAL No. 5 Dunbar popper, Crispette mach., cash reg. for sale. 6310 Harvard-av.

PHOTOGRAPH STUDIO — SUCCESSFUL business; best loop location; low price; owner has other business. Address O 370, Tribune.

PICTURE SHOW—FOR SALE—GOOD PAYing place; only show in town; bargain if sold at once. Address P 402, Tribune.

PLUMBING AND HEATING SHOP—FINE locality for jobbing. Low rent. Stock, fixtures, tools, good will. Cheap for cash, or make terms. Address B H 240, Tribune.

PRINTING OFFICE—A PRACTICAL MAN'S opportunity; established; owner's now inexperienced in the line; without indebtedness; can be bought at a very reasonable price for cash. Address P 397, Tribune.

RESTAURANT AND LUNCHEONETTE—LIVE spot, where you make the money; receipts $70 day, $100 on Sunday; up to date. See BARRON & COMPANY, 127 N. Dearborn-st.

RESTAURANT — GOOD LOCATION. IN Woodstock, Ill.; bargain if taken at once; have reason for sale. 122 Benton-st.

RESTAURANT—HAVE GOOD LOCATION for a live restaurant man, West Side. Address P P 539, Tribune.

RESTAURANT — GOOD BUSINESS, $150 clear per month; rent $23. 943 Randolph.

RETAIL BUSINESS WANTED—WILL EXchange real estate. 3025 George-st., 2d.

SALOON LOCATION—STORE TO RENT, IN bldg., just completed, adj. 1,200 seat Apollo Theater, Crawford and North-aves.; 8 bowling alleys, 7 billiard tables. 2d floor; a money maker. Main 1846.

SALOON, ROADHOUSE—20 ACRES, WITH large pavilion; license $500; open Sunday; clear $3,000 this season. Price $750. LEMON, 35 S. Dearborn, Room 1115.

SALOON—ON GOOD LIVE COR. N. S., $60 rent; money maker at $800; fine chance. BARRON & COMPANY, 127 N. Dearborn-st.

SALOON AND CAFE—FOR SALE—OWNER leaving city; must sell at once; very reas. 2126-28 W. Madison. West 355.

SALOON — HALF INT. LOOP SALOON, earning $25 per day. Address S 109, Tribune.

SALOON—FOR SALE—WITH BOWLING alleys; ind. from breweries. Address S 302, Tribune.

SALOONS—3 FINE CORNERS PAYING propositions. Apply Wacker & Birk Brewing Co., 471 N. Desplaines-st.

SALOONS—GOOD TRANSFER CORNERS—For sale. Call between 9 and 10 a. m., 916 N. Paulina-st.

SALOON — WONDERFUL BUS.; CHP. RT. Big bargain; must sell. 527 S. State.

SALOON—CORNER, CHEAP; FINE CHANCE for good man. 3801 Archer-av.

SCHOOL STORE—WORTH $800, SACRIFICE $450; steam; rooms. 6502 Wentworth-av.

SHOE STORE—FOR SALE—NO BROKERS. Address P 457, Tribune.

TAILORING AND GENTS' FURNISHINGS—Established 10 years. S. Side; high grade; excellent location. An opportunity. No agents. Sickness. Address S 479, Tribune.

THEATERS—FOR RENT—600 SEATS; $200 month; 300 seats; $65 month; no deposit required; fully equipped; also some snaps for sale. J. S. LEECH, 2032 Mallers, 5 S. Wabash.

THEATER—MY 300 SEAT THEATER; S. Side; money maker; no brokers. Address O 328, Tribune.

WOODWORKING PLANT AND OLD ESTABlished business—For Sale—Fully equipped with machinery, engine and boiler; 2 story brick building; full construction; 15,000 sq. ft.; main building to carry 3 more stories; corner 99x125. N. W. Side. Address S 310, Tribune.

WHOLESALE CHEESE ROUTE AND ¾ TON Buick Truck—Paying business; requires $2,000 to handle. Address B H 344, Tribune.

YARD AND STORE—FORCED TO SELL IMmediately; bargain for some one; very good location. 200 E. 69th. Call at 201 E. 69th.

EXPERT IN Farm Produce WANTED.

Large corporation has attractive connection for man aged 35 to 45 having a thorough knowledge and successful experience in handling farm produce; must be a capable executive, able to invest $25,000, and become officer of the company; income will be based on ability. Applications strictly confidential. For interview address B B 511, Tribune.

IF YOU ARE WILLING TO LOCATE IN some good town or city, and have from $250 to $1,000 with which to buy the device only as needed, you cannot afford to overlook this unusual opportunity of becoming the owner of a most desirable, permanent and very profitable business. See demonstration 65 W. Randolph-st.

WANTED—RESPONSIBLE PARTY WITH $8,000 or more to join me in taking over lease on 3,000 acres oil land. Property has one well producing now 35 brls. per day. I will invest equal amount cash with partner. Phone or call Sunday before noon. Franklin 1883 any day. 915 Chamber of Commerce.

FOR SALE—VERY REASONABLE, ENTIRE equipment for moving picture show, including 6 h. p. Fairbanks-Morse engine, Powers 6-A standard machine, 3½ k. w. generator, Booth switchboard, fans, lights, and 200 seats. DELLBRIDGE & BARBER, Malta, Ill.

$2,000 NEEDED TO PUT PATENTED household article on the market; very good proposition. Address S 466, Tribune.

PARTNERS WANTED.

PARTNER—$500 TAKES ½ INTEREST IN a good paying, legitimate sales agcy. business. 802 S. Western-av.

$4,000 BUYS ½ INT. IN WELL ESTAB. lished elec. mf. bus. Address O 355, Tribune.

AUTO ACCESSORIES, REPAIRING.

AUTOMOBILE SPRINGS A SPECIALTY.

Have a broken spring in your car replaced or repaired by spring specialists. We carry a full line of springs for pleasure cars and auto trucks. Whatever the make or model of your car may be, there is a spring here ready and waiting for you.

The patronage of automobile owners, repairers, and dealers alike is solicited.

MAREMONT MFG. CO.
AUTOMOBILE REPAIRING IN ALL ITS BRANCHES.
916-918 S. Wabash-av. Tel. Harr. 2880.

DINE IN YOUR AUTO.
food warmer. No smoke, no fumes. Write for catalog—no obligation. The Brown Food Warming Co., 3400 S. Wabash-av., Chicago, or phone Douglas 9997.

BEFORE OVERHAULING YOUR CAR OR buying parts, get our low prices. Modern Machine Shop, 2959 Michigan, rear. Ph. Cal. 4554.

CUT THE HIGH COST OF MOTORING by buying any of the standard new tires and supplies at wholesale. Suite 919, 123 W. Madison-st.

WANTED—TO 54 BUICK ROADSTER BODY, have for exchange D. 55 7 pass. touring body; good condition. Ph. Franklin 1576 week days only. 1510 Otis Bldg.

FOR SALE—1 BUMPER, ELECTRIC CLOCK, worth wire wheels, 30x4½, off Cadillac 53; practically as good as new. BARRETT, 4200 Vincennes-av. Calumet 6192.

ELECT. RECTIFIER, 1ST CLASS COND.; priv. party; reas. 1043 E. 43d-st. Drex. 1288.

WE SELL AND INSTALL—ESSENKAY tire filler; no punctures, no blowouts. Sup. 824. The Essenkay Products Co., 539 Orleans.

WE HAVE BEST EQUIPMENT IN CITY FOR overhauling, rebuilding cars. Work guar. Reasonable. Wis. 931 E. 43d. Kon. 3582.

SAVE GASOLINE; CARBON REMOVED, 35c per cyl., by Mahaffey. Original Carbon Expert. Repairs. MAHAFFEY, 3324 Park-av.

HIGHEST CLASS AUTO PAINTING AND TRIMMING; MODERN. 366 E. 30TH. DOUG. 4990.

FOR SALE—ELEC. MOTORS AND EQUIPments for charging electric cars. Hyde Park 4599.

MOTOR CAR SERVICE CO.
Boon magneto, $20 and up; guar. 1 year. 524-26 E. 35th-st. Douglas 5401.

2,000 NEW STANDARD MAKE TIRES AT reduced prices. Serlin Tire Co., 1300-2 Michigan-av. Calumet 3408.

HERCULES TIRES. GUARANTEE 4,000 MILES. HERCULES TIRE CO.
2108 MICHIGAN-AV. CALUMET 3375

BATTERIES FOR AUTO STARTING; guaranteed. 35 up. Acme, 120 E. 33d. Doug. 558.

AUTO PARTS NICKEL PLATED. 4611 W. 12th-st. Tel. Lawndale 140.

FORD STARTER, GUARANTEED TO SPIN motor. Ph. Englewood 5902, evenings.

AUTOMOBILES—ELECTRIC.

REBUILT RAUCH & LANG ELECTRICS. REBUILT BAKER ELECTRICS.
FROM $500 UP.
ON DISPLAY AT OUR SALESROOM.
READY FOR IMMEDIATE DELIVERY.
All cars are factory rebuilt, have new batteries, new tires, and refinished like new.
SALE IS GUARANTEED AS REPRESENTED.
THE RAUCH & LANG-BAKER CO.
2349 Michigan-av. Calumet 4712.

1917 DETROIT ELECTRIC.

[Won at Allied Bazaar.]
Will sell $200 below list price new 1917 Detroit Electric No. 68. Still at showroom. All accessories, including wire wheels. Regular $2,800 car fully equipped; driven by expert chauffeur; or will trade with cash for new model high grade 5 pass. gas car. Phone Superior 3100.

$700—SACRIFICE BEAUTIFUL 1915 5 PASsenger forward drive Woods electric; new battery; looks and runs like new. 310 E. 39th-st. Boul. 6045.

ELECTRIC CAR BUYERS—
Cash or payments. Ask for Bulletin No. 73.
WOODS MOTOR VEHICLE COMPANY.
23th and Cottage Grove-av. Cal. 1643.

FOR SALE—LATE MODEL ELEC. NEW tires and seat covers. Guaranteed exide bat.; full cond. Ph. Armitage 1496.

ELECTRICS, ANY MAKE, ABSOLUTELY guaranteed, at one-fourth original price. HERSEY H-E 430-ft. Drexel 6764.

MY BAKER ELECTRIC IN EXCELLENT condition; will sacrifice for cash or exchange for gasoline car. 4114 W. Madison.

FYRNE CAR—LATE MODEL BAKER ELECtric, perfect condition. Write Hotel Metropole. S. WAGNER.

FOR SALE—COLUMBUS ELECTRIC IN good condition, new battery; $450. Owner, 4147 Drexel-blvd. Oak. 810.

MOTOR TRUCKS TO RENT.

MOTOR TRUCKS FOR HIRE, ANY SIZE, for any service, contracted for year or month; painted and lettered to suit your business. Get our rates.
A1 TRUCKING CO.
1006 Karpen Bldg. Harrison 6160.

HARVEY TRUCKS, 1½ TO 5 TONS, TO rent and for sale; new trucks; prompt service, night or day. Harvey Motor Truck Co. City phone, Dover 9000. 3812 Normal-av.

TO RENT—DELIVERY WORK CONTRACTed by day or week; prompt service; trucks any size; can furnish any number of 5 ton dump trucks. Phone Douglas 1506.

1, 2, AND 3 TON TRUCKS, BY DAY, WEEK, or month, with or without driver. Calumet 5600. 2218 Cottage Grove-av.

TO RENT—1 TON TRUCK, PANEL BODY with owner's services. C. ERICKSON, 534 No. Austin-av., O. P.

TRUCKS—ANY SERVICE. PANEL FORDS; prompt service. MOTOR TRANSPORTATION CO., 1201 W. Lake-st. Monroe 5100.

TO RENT—3½ TON TRUCK, STAKE BODY cheap. Owner will drive. Ph. Lincoln 8640.

WANT PERMANENT HAULING CONTRACT —Buy truck to suit. Address P 152, Tribune.

MOTORCYCLES AND BICYCLES.

BELMONT CYCLE CO., 3006 BELMONT. av.; Dayton & Luxe bicycle; easy payments; 2d hd., $5 up. Open eve. and Sun.

BICYCLES—NEW 1917 MODELS ON 30 days' free trial. Trade in your old bik. MEAD CYCLE CO. Washington-st. bridge.

FOR SALE—EXCELSIOR TWIN X; FINE condition; fully equipped; bargain. Address P 380, Tribune.

ALL MAKES, $35 UP; TIRES, PARTS, ETC. half price. Sterling, 1355 Mich.

AUTO LIVERIES.

NEW OVERLAND—$1.50 HOUR OR DAY rates. Ph. Irving 5571.

AUTOMOBILES—GASOLINE.

LAWDER BROS.

NEW FORD CARS.
MONTHLY PAYMENTS.
TOURING CARS.
RUNABOUTS.
CHASSIS.
COMMERCIAL CARS—ALL TYPES.
$20 PER MONTH.
PROMPT DELIVERY.

FORD REPAIRING AND OVERHAULING.

FORD PARTS AND ACCESSORIES.

FORD CARS REPAINTED FOR $30.

LAWDER BROS.
67TH AVE. AND STATE-ST.
PHONE WENTWORTH 615.

BARGAINS IN USED CARS. CASH OR payments. 1917 Studebaker 7 pass., practically new, $650; 1916 Studebaker, 5 pass., used very little, like new, $490; 1914 Studebaker, 5 pass., refinished, many extras, bargain, $350; 1914 McFarlan 6, refinished, perfect condition, $490; 1916 Overland, 5 pass., like new, $890; 1915 Overland, 5 pass., model 86, refinished, $450; 1916 Auburn, 5 pass., extra good, $425; 1916 Velie, 5 pass., run 4,000 miles, demonstrator, like new, $775; 2 Overland touring cars, elec. starter and lights, $195. See these bargains. 1915 Krit, 5 pass., elec. starter, $350; 8 roadster, all makes, from $125 up; if you are looking for a good buy act quick. Englewood Auto Exchange, 5136 So. Ashland-av. Ph. Drover 3217.

WILL SELL YOU

ANY CAR OR MOTOR TRUCK.
COSTS NO MORE ON
OUR EASY PAYMENT PLAN.
USE CAR OR TRUCK WHILE PAYING.
NATIONAL SECURITY
AND TRUST COMPANY.
10 S. LA SALLE-ST. FRANKLIN 3240.

COLE 1916 6 CYL. 7 PASS. IN ABSOLUTE by all condition. The car is large, with plenty of power. It is fully equipped, with many extras, such as seat covers, one man top and boot, Oxy generator, 6 tires, all in good shape, mounted on wire wheels. Car has run 9,000 miles. Will paint car any color desired. This is all included at a real bargain price. Must sell this week. Address S R 338, Tribune.

LOOK. LOOK. LOOK.
These bargains will convince you.
1916 Dodge 5 pass., like new.
1916 Dodge roadster, almost new.
1916 Chevrolet 5 pass., extra fine.
1916 Maxwell 5 pass., 5 new tires.
1915 Paige 5 pass.; classy.
1915 Overland 90, 5 pass.
1914 Overland 79, 5 pass.
Stoddard Dayton Berlin limousine, $275; biggest bargain in town.
1522 Chicago-av. Don't forget.

1917 COLE.

1917 COLE seven pass. Springfield Touring Sedan; paint not even tarnished. Westinghouse shock absorbers, tires all like new, and one extra. For a QUICK sale will sacrifice for $1,600 cash. No agents. Signed: ready. W. GOULD, Mallers Bldg. Randolph 360.

CADILLAC "8".
We have sales on sale a rebuilt and specially painted 1915 Cadillac 7 pass. touring car. The body is painted Ditzler rich maroon, the wheels and carmen; body striped to match wheels; the top has been renewed and the whole car is like new; equipment is complete; a Foster Rebuilt Guaranty goes with this car. $1,200.
CADILLAC AUTOMOBILE CO. OF ILL.,
2301 Michigan-av. Calumet 4841.

MITCHELL TOURING.
1917 Mitchell touring car, driven only 4,000 miles, equipped with seat covers, 2 extra cassion, bumper, electric lights, clock, etc. This car carries regular guarantee and service. The price will surprise you. Call Mr. Johnson, Calumet 4812, for demonstration.

AUTO FINANCE COMPANY
WILL BUY FOR CASH ANY NEW OR USED AUTO FROM ANY DEALER OR INDIVIDUAL ON EASY PAYMENTS. ALSO LOAN OVER NOTES DUE DEALERS AND GIVE EXTENDED TIME FOR PAYMENT. INTEREST 6%. PHONE HARRISON 772 AND 7096. 604, 220 S. MICHIGAN-AV.

FOR SALE—A 1915 7 PASSENGER OAKland limousine; two tops; has run about 10,000 miles; just overhauled. Original price $3,500; will sell for $1,000. Best cash offer takes it. Must be sold at once. G. C. ELMORE, 106 N. La Salle-st. Phone Main 2043.

SEDAN

Will sacrifice for immediate sale 1917 five passenger light car; run 500 miles. Address P 152, Tribune.

ONE STEARNS-KNIGHT 4 CYL. 3 PASS. roadster, newly painted, in A1 condition. 1 extra tire; must be seen to be appreciated; price $1,000.
Calumet 100. STEARNS, 2431 S. Michigan.

MOD. 80 OVERLAND, FINE COND...$375
Pullman roadster, elec. starter and lis. 350
Model Detroit 30, fine cond. 175
Plew's Warehouse, 2635 Wabash. Cal. 2435.

CHALMERS MASTER SIX TOURING. Big snap. $650.
JAMES LEVY MOTOR CO.,
23d and Michigan-av.

BARGAIN—KISSEL KAR 6-42, 1916 MODel, perfect mechanical condition, looks like new; 5 extra tires, spot light, power pump, bumper, etc. 1866 Howe-st., nr. Center.

WESTCOTT 5 PASS. TOUR. 1914, ELEC. lights and starter, fully equipped and in excellent mechanical condition, $375; terms. 4114 W. Madison-st.

MARMON 5 PASS., FULLY EQUIPPED, beautiful car, special body, brown upholstery; will sell at once; make offer; 4559 Greenwood-av. Oakland 604.

1916 5 PASS. DODGE DEMONSTRATOR, exact new tires, one spare, power pump, light, radiator cover, tools, etc. 7813 S. Halsted-st.

6 PASSENGER STUDEBAKER, IN FIRST class condition, with extra covers, shock absorbers, extra tire, jiffy curtains; mileage 10,000; will demonstrate. 3251 W. 26th-st.

I CALL THIS A SPECIAL BARGAIN—1913 Roamer, 6 cyl., in fine condition, $850. Hemwall Automobile Co., 4549 Washington-blvd.

1916 BUICK LIGHT SIX, MODEL D 45; used car in city for price; guaranteed. 4240 W. Washington-blvd. Ph. Kedzie 2038.

MODEL 17 CHANDLER, 7 PASS. TOUR. car; 4 new tires; all condition; $900. Call Sunny. 3272.

PIERCE-ARROW CAR, IN GOOD CONDItion, 1911 model. If interested call 439 Oakdale-av. Wellington 2348.

NATIONAL CLOVER LEAF ROADSTER, 1913 chassis, just overhauled; no dealers. Ph. Main 4724. 1405 Otis Bldg.

BARGAIN—1917 7 PASSENGER TOURING car, puncture proof tires. Address A P 70, Tribune.

OVERLAND, 1915, MODEL 80, SPLENDID running order; rare bargain. Phone office, Oak. 507 or Austin 8032.

1915 OVERLAND, PANEL BODY, ELECtric lights and starter; bargain if taken at once. 5504 Prairie-av. Calumet 241.

1914 5 PASS. REGAL, 1ST CLASS COND., run less than 10,000 mi.; bargain. Talbot's Garage, Lincoln and Leland-avs.

$200—CADILLAC FORECAR; FINE CONdition; owner sick. Address B C 302, Tribune.

SPECIAL SALE THIS WEEK USED CARS.
L. MARKLE CO.,
218T AND MICHIGAN-AV.

FOR SALE—SECOND HAND FORD DELIV. ery cars, cash or time. LONDON AUTO SUPPLY, 2540 Wabash-av.

FORD TOURING, 1914, $190; 1916, $245; roadster, 1914, $165; 1916, $235; excellent condition; extras. Cal. 745.

'17 MODEL STUDEBAKER, NEW CONDItion; $750; half cash, bal. time if desired. Address S 413, Tribune.

1911 STUTZ 5 PASS., JUST OVERHAULED, repainted; 6 tires, many extras. SNOW, 1420 Mich.-av. Ph. 888 Cal.

LOCO. SPEEDSTER—6 TIRES; 8 RIMS; quick action. Cheap for cash. 534 W. 61st. Nor. 9469.

1916 STUDEBAKER SIX; PERFECT CONdition; $750 cash; no trades. Address P 560, Tribune.

1913 OVERLAND COUPE — ELECTRIC lights; good tires; perfect condition; $150. 6073 Kimbark.

HUPMOBILES, 1915 AND 1916 ROADsters and touring, guaranteed; other makes. Terms. 5971 Paige-av., nr. Clark. Rav. 210.

TO RENT—DELIVERY WORK CONTRACTed by day or week; prompt service; trucks any size; can furnish any number of 5 ton dump trucks. Phone Douglas 1506.

1, 2, AND 3 TON TRUCKS, BY DAY, WEEK, or month, with or without driver. Calumet 5600. 2218 Cottage Grove-av.

TO RENT—1 TON TRUCK, PANEL BODY with owner's services. C. ERICKSON, 534 No. Austin-av., O. P.

TRUCKS—ANY SERVICE. PANEL FORDS; prompt service. MOTOR TRANSPORTATION CO., 1201 W. Lake-st. Monroe 5100.

TO RENT—3½ TON TRUCK, STAKE BODY cheap. Owner will drive. Ph. Lincoln 8640.

WANT PERMANENT HAULING CONTRACT —Buy truck to suit. Address P 152, Tribune.

MOTORCYCLES AND BICYCLES.

BELMONT CYCLE CO., 3006 BELMONT. av.; Dayton & Luxe bicycle; easy payments; 2d hd., $5 up. Open eve. and Sun.

BICYCLES—NEW 1917 MODELS ON 30 days' free trial. Trade in your old bik. MEAD CYCLE CO. Washington-st. bridge.

FOR SALE—EXCELSIOR TWIN X; FINE condition; fully equipped; bargain. Address P 380, Tribune.

ALL MAKES, $35 UP; TIRES, PARTS, ETC. half price. Sterling, 1355 Mich.

AUTO LIVERIES.

NEW OVERLAND—$1.50 HOUR OR DAY rates. Ph. Irving 5571.

AUTOMOBILES—GASOLINE.

MARMON

1911 PIERCE-ARROW, 5-pass. tour.; overhauled; repainted; starter and elec. lts.; all good tires; $600.

1914 PAIGE-DETROIT, five pass. touring tour.; completely equipped; elec. lts. and starter; demountable rims; top, side curtains, etc.; $350.

1913 CADILLAC, seven pass. tour.; winter top; all good tires; coach condition fine; mechanical condition exc. $695.

1913 MARMON "32" roadster, two pass.; in good condition; fully equipped; newly painted, beautiful maroon color; bargain; $500.

AND MANY OTHERS.

WRITE FOR THE MARMON BULLETIN OF USED CARS.

MARMON CHICAGO COMPANY.
2436 Michigan-av. Calumet 5606.

OVERLAND.
1916 OVERLAND.
Model 79-B Touring.
In beautiful condition.
$390.
A Fine Roadster.
1916 OVERLAND MODEL 83-B.
Has shock absorbers.
Extra tire and tube, bumper.
Only $425.
OVERLAND USED CAR DEPT.,
2420 Indiana-av. 1337 Michigan-av.
Phone Calumet 4426.

TERMS ON ANY CAR.

We will enable you to buy practically any standard make of new car on payments at the same price as for cash.

MARQUETTE INVESTMENT COMPANY,
341 MONADNOCK BLOCK. HARRISON 4352.
OAK PARK BRANCH, 608 NORTH-BLVD.

FOR SALE—1913 CADILLAC LIMOUSINE AND TOURING BODY. ELEGANT CONDITION. NEWLY PAINTED. FINE LIVERY BUY. WASHINGTON PK. GARAGE AND MOTOR CO., 5241-47 COTTAGE GROVE-AV.

MITCHELL
USED CAR DEPT.

1917 Mitchell Junior light 5 pass....	$1,000
1916 Mitchell roomy 4 pass. coupe	850
1916 Mitchell cyl. touring	775
1914 Jeffery Cabriolet	550
1914 Studebaker touring	400
1913 Rambler Touring	400
1912 Locomobile 6-48	750

Every car fully equipped.
Guaranteed and refinished.
2328 Michigan-av. Ph. Calumet 4468.

1912 ABBOTT DETROIT, SEVEN PASSENger $250
1913 Cadillac Touring, elec. starter.... 300
1913 Apperson Rds., elec. starter..... 300
1914 Oveland Touring, elect. starter... 300
1915 Overland Touring, elect. starter... 350
1916 Overland Touring, elect. starter... 400
CHICAGO MOTOR CAR CO., Inc.,
Jordan Dist.
2313 Michigan-av. Calumet 6070.

BARGAINS IN SLIGHTLY USED CARS—

1916 Dodge	$575
1915 Dodge	500
1917 Studebaker	600
1915 Overland	400
1915 Chevrolet	400
1916 Overland 83 C	500
1917 Maxwell	500
Albany 483.	3309 W. North-av.

1916 HAYNES LIGHT SIX
7 pass., in first class condition throughout; fully equipped; good tires all around, with one extra; good paint, and car is guaranteed; price is right.
MORTIMER,
1631 Michigan-av. Calumet 1061.

NATIONAL SPEED